



Corvettes are all we do.

Since 1977

C4

www.zip-corvette.com

1984-1996

Corvette Performance & Accessories



C4 | 1984–1996

Corvette Performance & Accessories



Major Sections

SUSPENSION	2-9	COOLING & HEATER	54-59
STEERING	10-13	ELECTRICAL	60-65
BRAKES	14-19	INTERIOR	66-87
WHEELS & TIRES	20-21	CONVERTIBLE TOP & ROOF	88-91
ENGINE & PERFORMANCE	22-33	WEATHERSTRIP	92-93
EXHAUST	34-38	CAR CARE & PROTECTION	94-97
SHIFTER & TRANSMISSION	39-41	BOOKS & MANUALS	98
FUEL SYSTEM	42-43	ACCESSORIES	99-103
BODY & FIBERGLASS	44-53		

✓ RETAIL & WHOLESALE DISCOUNTS

COMBINE YOUR ORDER TO TAKE ADVANTAGE OF GREAT SAVINGS FROM ZIP! RETAIL CUSTOMERS SAVE 10% ON EACH PURCHASE OF \$850 OR MORE. WHOLESALE ACCOUNTS AVAILABLE FOR INSTALLERS & RESELLERS WORLDWIDE.



SHOWROOM • CATALOG • WEB • PHONE • MAIL • FAX

A.I.R system	27	C68 Controller	59	ECM	64	Harmonic balancer	31
Accelerator cable & pedal	26	Caliper paint	15	EGR valve	27	Hatch	81
Air cleaner & filter	22-23	CAGS eliminator	41	Emblems	52	Headers	38
Air condition	58-59	Car care	97	Emissions	27	Headlights	60-61
Air dam, lower	44	Car covers	94-95	Engine dress-up	33	Headliner, convertible top	88
Air intake baffle	55	Cargo lamp	61, 70	Engine mounts	33	Headliner, roof panel	90
Alternator	30	Carpet	76-77	Engine tune-up kit	29	Heat barrier kit	77
Antenna	87	Carpet underlayment	77	Exhaust hangers & clamps	36-37	Heater hose & clamps	57
Anti-theft system	65	Catalytic converter	36	Exhaust manifolds	36	Heater core	59
Armrest, center	71	Clutch kits	40	Exhaust pipes	36	Hood	48-49
Armrest, door	66-67	Clutch pedal & linkage	40-41	Exhaust tips	37	Horn	65
Ash tray	84	Cockpit air filter	48	Exterior lamps	62-63	Horn button	10
Automatic transmission	39	Coil	28-29	Exterior trim	46	Hubcap	20
Auxiliary cooling motor	55	Console, center	71	Fan, electric	55	Idler pulley	30
Battery cables & mount	65	Console, instrument	85	Fender panel	45	Ignition system	28-29
Belt & tensioner	30	Convertible top	88-89	Fiberglass	44-47	Ignition switch & lock	11
Billet emblem	52-53	Courtesy light	61, 70	Floor mats	78-79	Instrument cluster	83
Blower motor	58	Crankcase vent (PCV)	26	Flywheel	40	Intake manifold	24-25
Body control module	64	Cross Fire injection	24	Front spoiler	44, 47	Interior screw sets	68
Body panel & update	44-46	Cruise control	27	Fuel filter	43	LED tail lights	63
Books	98	Dash pad	82-83	Fuel injection	24-25	License plate frame	96
Brake calipers	14-15	Decal kits	53	Fuel pump	43	Lights	61-63
Brake fluid	16	Deck lid	89	Fuel rail cover	26	Locks, door	50
Brake hose	17	Differential	8-9	Fuse kits	65	Lowering kit	3
Brake lines	16	Distributor	28	Gas lines	42	Lug nut	20-21
Brake packages	14-15	Door hardware	50-51	Gas door	43	Manuals	98
Brake pad	17	Door panels	66-67	Gas tank	42	Manual transmission	40
Brake pedal	19	Door sill	69	Glove box	71	Mass air flow sensor	23
Brake, performance	15-17	Drink holder	85	Ground straps	65	Master cylinder	18
Bumper, front	44	Driveshaft & slip yoke	7	Half shaft	7	MemCal	64
Bump steer kit	13	Dye, interior	68	Hardtop	89-91	Mirrors, outside	51





✓ EASY ORDERING

PLACE YOUR ORDER WITH OUR KNOWLEDGEABLE STAFF, ONLINE OR VIA FAX. ZIP ACCEPTS VISA, MASTERCARD, AMERICAN EXPRESS, DISCOVER, PAYPAL AND PERSONAL CHECKS.

✓ SATISFACTION GUARANTEED

IF YOU'RE NOT 100% SATISFIED WITH YOUR PURCHASE FOR ANY REASON, WE WILL PROMPTLY MAKE IT RIGHT. RETURNS ACCEPTED FOR ONE YEAR WITH NO RESTOCKING FEE.

✓ SAME DAY SHIPPING

SAME DAY SHIPPING ON ALL IN STOCK ITEMS FOR ORDERS PLACED BY 3 P.M. EST. OVER 25,000 ITEMS IN STOCK AND READY FOR SHIPMENT. NO RUSH FEES AT ZIP!

✓ BEST PRICE GUARANTEED

ZIP WORKS HARD TO MAKE CERTAIN OUR PRICES ARE COMPETITIVE – WE'LL MATCH ANY COMPETITOR'S PRICE ON THE SAME BRAND ITEM.

✓ ONLINE PROMOTIONS

SIGN-UP TO RECEIVE ZIP'S ONLINE NEWSLETTER AND GET UP TO DATE INFORMATION ON NEW PARTS, PROMOTIONAL DISCOUNTS AND CORVETTE TECHNICAL INFORMATION.

✓ ZIP GIFT CARDS

AVAILABLE FOR PURCHASE AND REDEEMABLE FOR ALL MERCHANDISE FROM ZIP'S CATALOGS OR WEB STORE.

www.zip-corvette.com • 1.800.962.9632

Mirrors, inside.....	70
Mufflers.....	34-38
Nose mask.....	95
Oil cooler.....	32
Oil pan & filter.....	32
Oxygen sensor.....	36
Park brake.....	19
Park brake cover.....	19, 69
Park lights.....	62
Power brake.....	19
Power coupler.....	23
Power seat.....	75
Power steering.....	12-13
Power window.....	51
Prom chip.....	64
Quarter panels.....	46
Rack & pinion.....	13
Radar detector mount.....	70
Radiator.....	54-55
Radiator hoses.....	56
Radio & speaker.....	86-87
Rear hatch lift.....	81
Rear storage compartment.....	80
Rear window & trim.....	80-81
Recovery Tank.....	56
Ring & pinion.....	9
Roof panel.....	90-91
Roof panel storage.....	81, 91
Roof panel halo moldings.....	70
Rotor.....	15-16
Seat belts.....	71

Seat.....	72-75
Serpentine belt.....	30
Shifter, automatic transmission.....	39
Shifter, manual transmission.....	41
Shifter console.....	84-85
Shock absorbers.....	4-5
Side marker lights.....	62
Sill protector.....	69
Smog pump.....	27
Spare tire.....	20
Spark plugs & wires.....	29
Speaker.....	86-87
Speedometer.....	83
Speedometer calibrator.....	8
Spindle, rear.....	7
Spoiler, stock.....	44
Springs, rear.....	3
Stainless engine cover.....	33
Starter.....	31
Steering column.....	10-11
Steering wheel.....	10
Stereo systems.....	86
Strut rods.....	6
Sunshade, windshield.....	82
Sunvisors.....	82
Suspension, front.....	2-4
Suspension, rear.....	6
Suspension rebuild kits.....	3
Tachometer.....	83
Taillights.....	63
Thermostat housing.....	31

Throttle body.....	24-25
Tie rod end.....	13
Transmission, automatic.....	39
Transmission, manual.....	40-41
Tuned Port injection.....	24-25
Turn signal switch.....	11
Universal joints.....	7
Valve covers & bolts.....	26
Valve stem cap.....	20
Vapor canister.....	42
VATS system.....	65
Water pump.....	31
Water shut-off valve.....	57
Weatherstrip.....	92-93
Wheels.....	21
Wheel bearings.....	7
Window regulator.....	51
Windshield moldings, interior.....	70
Wing, rear.....	47
Wipers & washer.....	53
Brands	
ACI Fiberglass.....	44-47
AcoustiSHIELD.....	48, 77
Adams Car Care.....	20, 97
aFe Power.....	22
ATI Performance.....	31
Auto Custom Carpets.....	76-78
SPC Control Arms.....	2
BBE Exhaust.....	34
BBK Performance.....	24

B&M Shifters.....	39
Bilstein Shocks.....	4
Blockit Insulation.....	68, 76
Borla Exhaust.....	35
Clearastic Paint Protection.....	95
Corsa Performance Exhaust.....	34
Covercraft.....	94-95
CoverKing.....	82, 94-95
Dewitt Direct Fit Radiator.....	54
Factory Reproduction Wheels.....	21
Fender Gripper.....	95
Fidanza Clutch.....	40
Flag Caddie.....	96
Flame Thrower Ignition.....	28-29
Flowmaster Exhaust.....	38
Granatelli Motorsports.....	23
Green Air Filter.....	22
Hawk Performance Brakes.....	17
Hyperco Springs.....	3
Hypertech Electronics.....	28, 64
KYB Shocks.....	5
Lloyd Floor Mats.....	79
MagnaFlow Exhaust.....	35-36
MSD Ignition.....	28-29
Powestop Brakes.....	16
QA1 Shocks.....	5
Seat Armour.....	74
Speed Lingerie.....	95
Stainless Works.....	38
Wilwood Brakes.....	15

Suspension Components

Control Arms & Ball Joints

ZSU-594	84-96	Ball joint, lower.....	ea	38.99
ZSU-593	84-96	Ball joint, upper.....	ea	44.99
SU-1059	84-96	Ball joint boots, polyurethane (4).....		9.99
SU-446	84-96	Control arm bushings, polyurethane.....		109.99



SPC Adjustable Control Arms

SPC's adjustable upper control arms offer almost infinite adjustment of both camber and caster for maximum handling and performance. Upper a-arms include a steel cross shaft with OE style rubber pivot bushings and ball joint mounting plate. Specify LH or RH side when ordering.



SU-1463	84-87	SPC adjustable control arm		319.99
SU-1462	88-96	SPC adjustable control arm		319.99

Front Sway Bar Components

SU-1269	84-87	Sway bar frame bushing bracket.....	ea	12.99
SU-1272	88-96	Sway bar frame bushing bracket.....	ea	14.99
SU-1270	84-87	Sway bar frame bushing support.....	ea	9.99
SU-1273	88-96	Sway bar frame bushing support.....	ea	9.99
SU-1271	84-87	Sway bar link bracket	ea	21.99
SU-1274	88-96	Sway bar link bracket	ea	21.99
SU-1278	84-87	Sway bar link lower bushing w/housing	ea	32.99
SU-488	84-96	Sway bar link upper bushing	ea	12.99



Front Sway Bar Components

Worn out front suspension components often cause handling issues. Sway bar end mount kits include original style sway bar upper bushings, end links, lower sway bar link bushing/housing (84-87 only) plus all the hardware to secure and mount the sway bar ends. Car set.

SU-1404	84-87	Front sway bar end mount kit		119.99
SU-1405	88-96	Front sway bar end mount kit		64.99

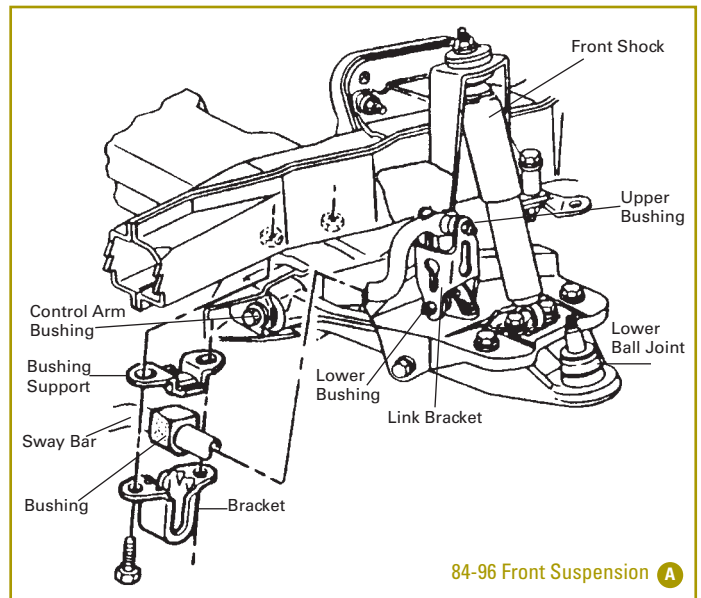

84-96 Front Suspension A

Polyurethane Front Sway Bar Bushings Sets

Kit includes (2) front sway bar frame bushings with brackets and (4) end link bushings.

SU-453	84-87	24mm sway bar bushings w/end links		29.99
SU-454	84-87	26mm sway bar bushings w/end links		29.99
SU-455	84-87	30mm sway bar bushings w/end links		29.99
SU-457	88-96	22mm sway bar bushings w/end links		29.99
SU-458	88-96	26mm sway bar bushings w/end links		29.99
SU-459	88-96	30mm sway bar bushings w/end links		29.99



ADDCO Performance Sway Bars

Fastest way to improve upon the factory handling without sacrificing ride comfort. Bars reduce body roll and deliver a more stable ride through corners. Includes polyurethane frame mount bushings and sway bar end link bushings. Powder coated black.

SU-1172	85-87	1 1/8" front sway bar kit.....		249.99
SU-1171	88-96	1 1/8" front sway bar kit.....		339.99
SU-1173	85-96	1" rear sway bar kit		259.99



Performance Sway Bar End Links

Upgrade over factory end links for less bushing deflection and adjustability; especially good for lowered or track prepped C4. Premium Heim joints and poly bushings.

SU-1550	88-96	Front sway bar performance end links		269.99
SU-1551	89-96	Rear sway bar performance end links		195.99

Adjustable Sway Bars

Increase or decrease sway bar stiffness by varying end link mount position. Features powder coated 35mm front or 25.4mm rear sway bar each with (2) holes for end link position. Kit includes premium heim joints, stainless steel adjusters and polyurethane mount bushings to complete installation.

SU-1552	88-96	Front adjustable 35mm tubular sway bar kit.....		629.99
SU-1553	88-96	Rear adjustable 25.4mm tubular sway bar kit.....		449.99

Front Suspension Rebuild Kit

Restore your Corvette's road handling to factory specs – and prevent excessive wear on expensive tires. Premium suspension components packed into a single kit that rebuilds both sides of front suspension. Includes upper and lower ball joints and inner and outer tie rod ends. While suspension is disassembled, consider replacing your upper and lower control arm bushings and sway bar bushings.

SU-668	84-87	Front suspension kit.....	299.99
SU-669	88-92	Front suspension kit.....	289.99
SU-968	93-96	Front suspension kit.....	299.99



Composite Fiberglass Springs

Performance-tuned composite leaf springs enable the C4 owner to select the suspension performance level they desire for their car. Base rates are designed off factory 1996 FE-1 springs which provide upgraded ride quality for most C4 Corvettes. Sport spring will provide Z51 performance handling without sacrificing your Corvette's sports car ride. Features factory style mounting pads and ends.

SU-1076	84-96	Front spring, base (350-420lb)	749.99
SU-1077	84-96	Front spring, sport (640-720lb).....	749.99
SU-1692	84-96	Rear spring, base (210-250lb).....	499.99
SU-1690	84-96	Rear spring, sport (325-340lb)	499.99



Hyperco Composite Springs

Precision manufactured with an epoxy matrix composite material—adapted from the aerospace industry. Molded to an exact true arch will retain its shape for life. Maintain factory-style 1996 FE1 performance or upgrade with a Z51 rated rear spring. Includes factory style mounting pads and ends to aid installation.

SU-1494	84-96	Hyperco FE1 rear composite spring, 228lb	599.99
SU-1079	84-96	Hyperco Z51 rear composite spring, 326lb	599.99

Rear Spring

BL-658	84-96	Spring center mount bolts	26.99
WS-4728	84-96	Spring outer bushing, rubber	ea 5.99
WS-4773	84-96	Spring outer bushings, rubber (4)	19.99
SU-447	84-96	Spring outer bushings, poly	22.99
BL-657	84-96	Spring outer mount bolts w/hardware	24.99
SU-1569	84-96	Spring outer mount kit w/bolts & rubber bushings (car set)....	48.99

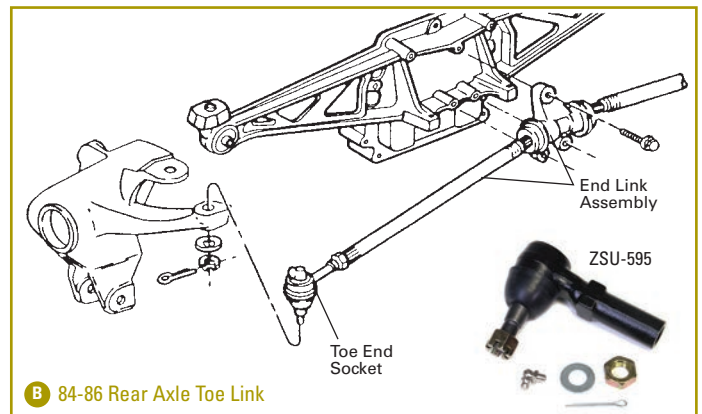

B 84-86 Rear Axle Toe Link

Rear Axle Toe Link

ZSU-595	92-96	Rear axle toe end socket (2 per car)	ea 49.99
---------	-------	--	----------

HD Rear Toe Link Assembly

Heavy-duty rear toe rod assembly unit features HD Heim bearings, powder coated sleeves and a custom designed center mount bracket. Improves handling predictability and eliminates unwanted toe changes. Fits all 1984-1996 Corvettes including ZR1 models.

SU-1542	84-96	HD Rear toe rod assembly	413.99
---------	-------	--------------------------------	--------



Complete Polyurethane Bushing Set

Polyurethane bushings maximize your suspension's performance by delivering quicker steering response and predictable handling in all driving modes. Set includes: tie rod end boots, rear spring cushions, rear strut rod bushings, differential carrier housing bushings, front and rear control arm bushings and rack & pinion bushings. Does not include sway bar bushings – must order separately.

SU-852	84-96	Polyurethane bushing set.....	249.99
--------	-------	-------------------------------	--------



C4 Lowering Kit

A "dropped" C4 looks great and handles even better! Kit lowers car approximately 1" without sacrificing ride quality. Available as front wedge only or complete kit with rear spring extension bolts with nuts.

SU-1502	84-96	Front lowering wedges (pair).....	26.99
PM-398	84-96	Full car lowering kit	49.99



Bilstein Gas Shocks

If you're looking for maximum performance in a shock absorber, look no further than Bilstein. Mono-tube design, gas-charged Bilsteins deliver precise, uncompromising performance on the street and at the track. Hardware and installation instructions included. Available individually or car set.

SU-809	84-87	Bilstein gas shock, front	ea	100.99
SU-810	84-87	Bilstein gas shock, rear	ea	90.99
SU-811	84-87	Bilstein gas shock, rear, Z51	ea	111.99
SU-812	88	Bilstein gas shock, front, non-Z51	ea	111.99
SU-814	89-94	Bilstein gas shock, front	ea	112.99
SU-816	89-94	Bilstein gas shock, front, Z51	ea	111.99
SU-815	88-94	Bilstein gas shock, rear	ea	99.99
SU-817	88-94	Bilstein gas shock, rear, Z51	ea	99.99
SU-818	95-96	Bilstein gas shock, front, Z51	ea	112.99
SU-819	95-96	Bilstein gas shock, rear, Z51	ea	99.99



Bilstein Shock Sets

SU-672	84-87	Bilstein gas shock set (ND)	383.99
SU-673	84-87	Bilstein gas shock set, Z51 (ND)	425.99
SU-674	88	Bilstein gas shock set (ND)	423.99
SU-676	89-94	Bilstein gas shock set (ND)	425.99
SU-677	88-94	Bilstein gas shock set, Z51 (ND)	423.99
SU-964	95-96	Bilstein gas shock set, Z51 (ND)	425.99



F45 Shock Simulators

Replace your factory RTD (Real Time Dampening) shocks with the best aftermarket shocks available – while eliminating the MIL codes and their subsequent effects on your Corvette. Plug-and-Play. Instructions included. Car Set.

SU-1195	96	F45 shock simulators	229.99
---------	----	----------------------	--------



Bilstein FX3 Electronic Shocks

Original equipment Bilstein FX3 shocks and actuators are direct replacements for Selective Ride and Handling option originally installed on 89-95 Corvettes. Sold individually.

SU-678	89-91	Bilstein FX-3 front shock	ea	251.99
SU-679	89-91	Bilstein FX-3 rear shock	ea	231.99
SU-680	92-95	Bilstein FX-3 front shock	ea	251.99
SU-682	92-95	Bilstein FX-3 rear shock	ea	231.99
SU-1496	89-95	Bilstein FX-3 front shock actuator	ea	Call
SU-1497	89-95	Bilstein FX-3 rear shock actuator	ea	Call



FX3 Actuator Repair Service

Rebuild service includes replacement of factory plastic internal pieces with machined aluminum components. Actuator failures result in "Service Ride Control" telltale light.

S-203	89-95	FX3 actuator repair service	169.99
-------	-------	-----------------------------	--------



FX3 Shock Actuator Repair

Factory FX3 aluminum gears are often found broken, causing issues with the "Service Ride Control" system. New gears are cad plated steel. Includes roll pin for installation. Sold individually.

SU-1434	89-91	FX3 shock actuator gear	ea	42.99
SU-1435	92-95	FX3 shock actuator gear	ea	42.99
SU-1438	89-95	FX3 shock actuator retaining clip	ea	5.99

FX3 Upper Shock Bushing

Polyurethane replacement upper shock bushing. Replaces worn or deteriorated factory bushings. Bushings do not come with new replacement shocks. Set of 4.

SU-1436	89-95	FX3 front shock upper bushing set	14.99
SU-1437	89-95	FX3 rear shock upper bushing set	14.99



Shock Mount Hardware

SU-1460	88-96	Front shock upper mount bushings, poly (non-FX3)	14.99
SU-1415	84-96	Rear shock inner mount nuts (2)	16.99
SU-1414	84-96	Rear shock inner washers (2)	8.99
SU-1416	84-96	Rear shock outer mount nuts (2)	15.99
SU-1459	88-96	Rear shock upper mount bushings, poly	14.99



QA1 Shocks

The preeminent name in the performance shock industry. QA1's put you in complete control – on the street and on the track. The choice of those whose choose the best. Dyno tested. Made in the USA.



SU-1369

SU-1366

SU-1358

SU-1371

SU-1368

Non-Adjustable

Non-adjustable, but every bit the performer. Smooth-look aircraft grade aluminum body with bright anodized finish. Available individually or car set.

SU-1357	84-96	QA1 front non-adjustable shock	ea	142.99
SU-1358	84-87	QA1 rear non-adjustable shock	ea	142.99
SU-1359	88-96	QA1 rear non-adjustable shock	ea	142.99
SU-1382	84-87	QA1 non-adjustable shock package (ND)		589.99
SU-1383	88-96	QA1 non-adjustable shock package (ND)		589.99

Single-Adjustable

Provides 18 levels of compression/rebound damping using a single, easy-reach twist knob. Lightweight forced aluminum body. Available individually or car set.

SU-1369	84-96	QA1 front single-adjustable shock	ea	190.99
SU-1370	84-87	QA1 rear single-adjustable shock	ea	190.99
SU-1371	88-96	QA1 rear single-adjustable shock	ea	190.99
SU-1379	84-87	QA1 single-adjustable shock package (ND)		759.99
SU-1380	88-96	QA1 single-adjustable shock package (ND)		759.99

Double-Adjustable

Double adjustable valving allows for independent, precise control of compression and rebound. The most accurate way to dial-in your Corvette's suspension.

SU-1366	84-96	QA1 front double-adjustable shock	ea	284.99
SU-1367	84-87	QA1 rear double-adjustable shock	ea	284.99
SU-1368	88-96	QA1 rear double-adjustable shock	ea	284.99
SU-1376	84-87	QA1 double-adjustable shock package (ND)		1,129.99
SU-1377	88-96	QA1 double-adjustable shock package (ND)		1,129.99

AC-Delco Gas Shocks

If handling and ride quality have deteriorated as the miles have added up, install a fresh set of smooth-performing AC-Delco gas-charged shocks and return your Corvette to factory specs. Available individually or car set.

SU-127	84-87	Front shock	ea	46.99
SU-128	84-87	Rear shock	ea	44.99
SU-581	84-87	Delco gas shock package		189.99



KYB Gas Shocks

Enjoy performance handling at a reasonable price! Gas-charged KYBs are an excellent replacement shock for all '84-96 Corvettes. Guaranteed not to fade no matter how hard they're pushed. Available individually or car set.



SU-803	84-87	KYB gas shock, front	ea	54.99
SU-804	84-87	KYB gas shock, rear	ea	59.99
SU-799	88	KYB gas shock, front, w/o FX3	ea	59.99
SU-798	89-96	KYB gas shock, front, w/o FX3	ea	59.99
SU-800	88-96	KYB gas shock, rear, Z51	ea	59.99
SU-1329	84-87	KYB gas shock set		209.99
SU-1332	88	KYB gas shock set		219.99
SU-1333	89-96	KYB gas shock set		219.99

QA1 Front & Rear Coilover Kit

Complete set designed to give you full control over your Corvette's suspension characteristics and ride height. Includes single or double adjustable QA1 shocks, custom designed upper and lower mounts, and optional spring rates designed for street cruising or aggressive track handling. Includes spanner wrench for spring adjustment. No discount.

SU-1630	88	Double adjustable coil over system, street springs		3,499.99
SU-1631	88	Double adjustable coil over system, aggressive springs		3,499.99
SU-1632	88	Single adjustable coil over system, street springs		2,699.99
SU-1633	88	Single adjustable coil over system, aggressive springs		2,699.99
SU-1546	89-96	Double adjustable coil over system, street springs		3,399.99
SU-1547	89-96	Double adjustable coil over system, aggressive springs		3,399.99
SU-1548	89-96	Single adjustable coil over system, street springs		2,699.99
SU-1549	89-96	Single adjustable coil over system, aggressive springs		2,699.99



SU-1546

Rear Sway Bar

SU-1280	84-96	Sway bar frame bushing, 19mm, rubber	ea	9.99
SU-1281	84-96	Sway bar frame bushing, 24mm, rubber	ea	9.99
SU-1336	84-96	Sway bar frame & link bushing kit, 19mm, rubber (car set).....		37.99
SU-1337	84-96	Sway bar frame & link bushing kit, 24mm, rubber (car set).....		37.99
SU-460	84-96	Sway bar frame & link bushings, 19mm, poly (car set)		39.99
SU-461	84-96	Sway bar frame & link bushings, 22mm, poly (car set).....		39.99
SU-462	84-96	Sway bar frame & link bushings, 24mm, poly (car set).....		39.99
SU-463	84-96	Sway bar frame & link bushings, 30mm, poly (car set).....		39.99
SU-505	84-96	Sway bar frame bushing bracket.....	ea	11.99
SU-1279	84-96	Sway bar end link assembly w/ lower bushing installed....	ea	29.99
SU-489	84-96	Sway bar end link bushing.....	ea	7.99
SU-1275	84-87	Sway bar end link bracket	ea	9.99
SU-1276	88-96	Sway bar end link bracket	ea	9.99
SU-1402	84-87	Rear sway bar end mount kit (car set).....		84.99
SU-1403	88-96	Rear sway bar end mount kit (car set).....		84.99

Note: Sway bar end mount kits include upper bushings, end links and hardware.



84-87 Rear Sway Bar C

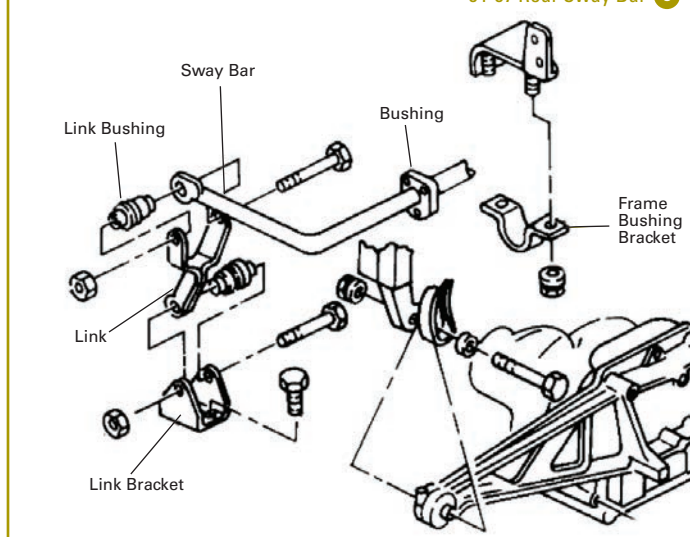

Rear Suspension Kits

Upgrade the control components in your rear suspension for either advanced street or race applications. Advanced street sytem includes urethane spindle control rod bushings, adjustable strut rods and heavy duty toe rod package. Race kit includes HD spindle control rods w/heim joints, smart stut rods wheim joints and heavy duty toe rod package. Both kits include trailing arm brackets for better geometry. Car set.

SU-1667	84-96	Advanced spindle bushings, strut & toe rod package.....	959.99
SU-1545	84-96	Race spindle control rods, strut & toe rod package	1,999.99



Rear Spindle Control Rods

SU-1424	84-96	Spindle lower control rod w/poly bushings.....	96.99
SU-1423	84-96	Spindle upper control rod w/poly bushings.....	96.99
SU-1432	84-96	Spindle control rods w/poly bushings (car set)	399.99
SU-448	84-96	Spindle control rod bushing set, poly	69.99
SU-1543	84-96	Trailing arm brackets, improved design for better weight transfer	209.99

Heavy Duty Race Spindle Control Rods

A "must have" for serious performance driver. Connector sleeves provide a full range of adjustment for lowered C4. Racing heim joints never require grease. Race tested and made in the USA. No Discount.

PM-454	84-96	HD race spindle control rod set	735.99
--------	-------	---------------------------------------	--------

Strut Rod

SU-450	84-89	Strut rod bushing set, poly.....	36.99
SU-449	90-96	Strut rod bushing set, poly.....	36.99

Note: 1984-1989 strut rods have different diameter bushings on opposite end; 1990-1996 strut rods use the same diameter bushing on opposite ends. Sold in car set.

SU-1283	84-89	Strut rod bushing washer/cap	ea 4.99
SU-1282	84-96	Strut rod camber & eccentric bolt kit (per side)	23.99
U-673	84-96	Strut rod mount bracket.....	49.99

Adjustable & Smart Strut Rods

Essential for proper tire wear and handling. Allow for greater control over suspension geometry by replacing the factory-style camber bolt system with adjustable rod ends to dial-in camber. Heavy-duty tube construction and polyurethane bushings or heim joints ensure alignment settings stay true. Smart strut rods feature forged ends and brackets designed to lower the center point under the differential. Sold in pairs.

SU-659	84-96	Adjustable strut rods w/polyurethane bushings	109.99
SU-1539	84-96	Adjustable strut rods w/heim joints	369.99
SU-1540	84-96	Smart strut rods w/polyurethane bushings	299.99
SU-1541	84-96	Smart strut rods w/heim joints.....	524.99



84-96 Rear Suspension D

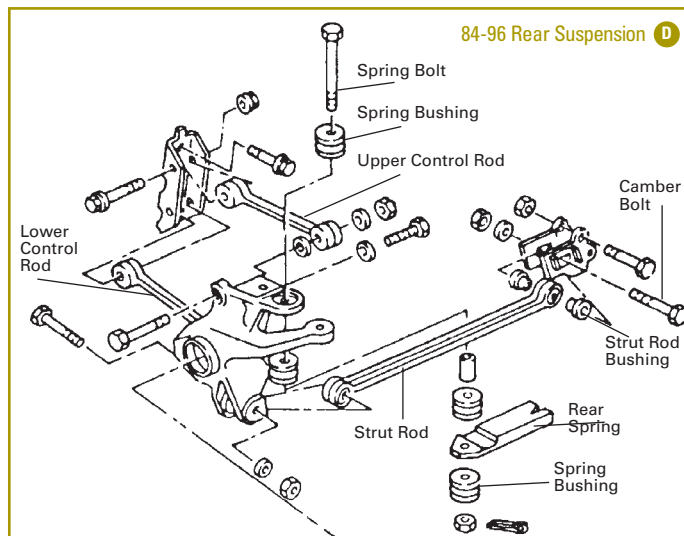

Drivetrain

Driveshaft & Halfshaft

ZSU-108A	84-96	Driveshaft U-joint, greasable.....	ea	22.99
SU-1012	84-96	Driveshaft U-joint, heavy duty	ea	26.99
SU-1421	84-96	Driveshaft U-joint strap & retainer bolt kit, Includes (2) straps & (4) bolts		14.99
ZSU-107A	84-96	Halfshaft U-joint, greasable	ea	23.99
SU-1011	84-96	Halfshaft U-joint, heavy-duty.....	ea	36.99
SU-1422	84-96	Halfshaft U-joint strap & retainer bolt kit, (2) straps & (4) bolts (84-96 D36 & 84-85 D44, 5/16" bolt).....		18.99
SU-1647	86-96	Halfshaft U-joint strap & retainer bolt kit, (2) straps & (4) bolts (86-96 D44, M8-1.0 bolt).....		34.99

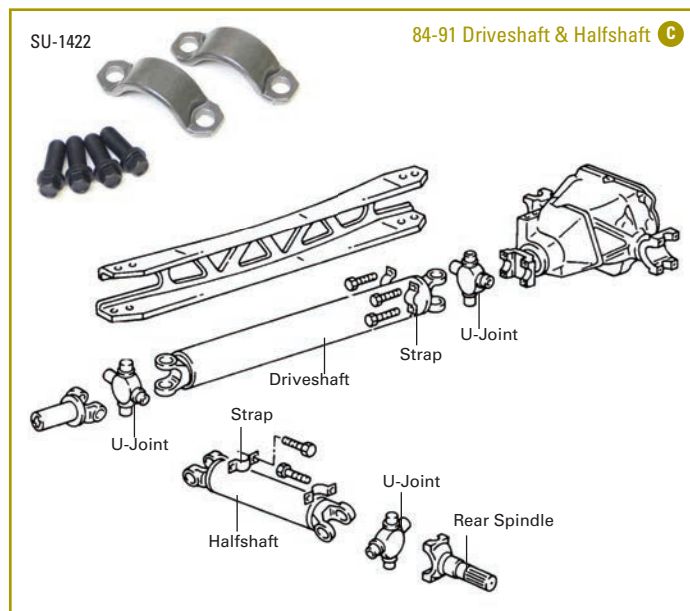

Wheel Bearing & Hub Assembly

Zip's economy wheel bearing assemblies restore your Corvette to its original condition while ensuring that you don't have a major failure on the side of the road. 1991-1996 front assembly includes ABS plug as original. Priced each.

SU-1418	84-90	Front wheel bearing assembly.....	109.99
SU-1419	91-96	Front wheel bearing assembly.....	159.99
SU-1420	84-96	Rear wheel bearing assembly	79.99



Timken Wheel Bearing & Hub Assemblies

High-quality Timken bearing and hub assemblies offer significant cost savings over Delco units. Preset to factory specifications. 1991-1996 front assembly includes ABS plug as original. Priced each.

SU-1247	84-90	Front wheel bearing assembly.....	229.99
SU-1248	91-96	Front wheel bearing assembly.....	379.99
SU-664	84-96	Rear wheel bearing assembly	209.99



DSE Front Wheel Bearing X-Tracker Upgrade

Features heat treated alloy steel adapters to allow the use of SKF Racing X-Tracker hubs on the factory 91' and later Corvettes. SKF high-performance hubs improve hub stiffness and performance, reduce brake caliper piston knock-back and improve durability. 100% bolt-on upgrade includes all mounting hardware and electrical connectors. Does not affect wheel offset or brake system compatibility – retains full functionality of the ABS system. No discount.

SU-1533	91-96	Front wheel bearing assembly.....	1,129.99
---------	-------	-----------------------------------	----------



Rear Spindle/Axle

SU-1390	86-96	Rear wheel bearing axle, includes ABS ring, replacement for 84-85 Corvettes.....	ea	Call
SU-1317	84-96	Rear wheel bearing axle hub nut.....	ea	4.99
SU-1308	84-96	Rear wheel bearing axle hub nut, washer & retainer kit (per side).....		9.99



ARP Wheel Studs

3" wheel studs made of 8740 Steel Alloy with a strength rating of 200,000 psi. Highly recommend for any Corvette competing in NCCC, drag racing or HPDE cars that are running slicks. Cadmium plated. 12mmX1.50 x 3.25"

PM-668	84-96	ARP 3" long wheel studs (set of 5).....	46.99
--------	-------	---	-------



Performance Differential

Enjoy muscle car-era acceleration in your C4! Zip's rebuilt differentials are high-grade, magna-fluxed cores carefully inspected then professionally reassembled using new gear sets, bearings, clutch pack, seals and quality used axles. No discount.

SU-1597	84	3.54 Dana 36 performance differential.....	1,099.99
SU-702	85-96	3.54 Dana 36 performance differential.....	1,099.99
SU-963	85-96	3.54 Dana 44 performance differential.....	1,099.99
SU-703	85-96	3.73 Dana 44 performance differential.....	1,099.99
SU-1598	85-96	3.90 Dana 44 performance differential.....	1,309.99
SU-966	85-96	4.11 Dana 44 performance differential.....	1,399.99

Differentials are sold on exchange. Add \$400.00 refundable core charge for Dana 36, \$1800.00 for Dana 44 if core does not accompany order. Core must be complete and undamaged to receive a full refund. Call your Zip sales representative for details on core charge refunds.

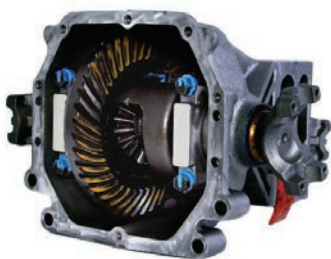

SU-702



SU-703

Differential Rebuild Service

If your Corvette's rear end "bangs", "clunks" or "whines", Zip can return it to like-new condition. Cases are disassembled, inspected and cleaned and then rebuilt using all-new parts including bearings, races, seals, shims and a positraction clutch pack. Original ring and pinion is reinstalled and pattern tested with professional set-up tools.

S-135	84-96	Dana 36 differential rebuild service.....	799.99
S-136	85-96	Dana 44 differential rebuild service.....	799.99

Zip Products differentials are covered under a 3-Year unlimited mileage warranty. Warranty does not cover breakage resulting from hard use, racing applications or use of power adders or slicks.

Speedometer Calibrator

Recalibrate your C4 Corvette speedometer after changing your Corvette rear end ratio. Installs easily with 4-wires, without removing the transmission and includes internal rocker switches. Electronically changes the speed signal sent to the speedometer.



PM-265	84-93	Speedometer calibrator	179.99
--------	-------	------------------------------	--------

Zip Differential Rebuild

Your Corvette's diff is key to getting the power to the pavement. Its complex nature suggests a rebuild is best left to professionals, as a correct set-up will ensure clunks, whines or "bangs" never rear their head. Zip's skilled technicians inspect, clean and magnaflux each core, then reassemble it using all-new parts including bearings, races, seals, shims and a positraction clutch pack. All work is performed in-house and is backed by our customer satisfaction guarantee.

Zip diffs pushed Leighton Reese's Banner Engineering Corvette through three seasons of the SPEED World Challenge GT Series, plus two seasons of Rolex GT including the Rolex 24 at Daytona. We're confident you won't find a better built differential!



GM Gear Lube & Additive

GM's special formula gear lubricants work equally well in positraction and conventional rear ends both. Posi additive stops clutch "chatter" and clunking common to positraction clutch packs. Car requires 46oz of gear lube plus a single bottle of positraction additive.

MG-59	GM/Delco gear lubricant, 32oz.....	27.99
POSI	GM/Delco positraction additive, 4oz.....	12.99

BG Lubricant & Additive

BG Ultra Guard II provides thermal stability, protection against wear, pitting and corrosion, improved seal performance and quieter operation. Available in 75w/90 for stock applications and 75w/140 for racing applications. LSII friction modifier ensures smooth and quiet operation of differential gears and posi clutch pack. Fortifies all GL-5 level gear lubricant additives while providing optimum surface protection. Corvette differentials require 46oz of gear lube plus 4oz of limited slip additive.

MG-212	75w/90 Synthetic gear oil, 32oz.....	28.99
MG-211	75w/140 Synthetic gear oil, 32oz.....	39.99
MG-213	LSII limited slip additive, 6oz.....	18.99

MG-59



POSI

MG-212



MG-211



Driven Racing Lube

Next Gen Driven Racing synthetic oil provides consistent limited slip differential performance. Competition proven formulation utilizes a proprietary additive package to reduce drag, resist foaming and maintain viscosity under extreme heat and load. Break-in oil allows gear teeth to break-in quickly while improving surface finish; by polishing the gear teeth, micro-pitting is eliminated improving gear durability.

MG-276	Driven Racing 75W-90 limited slip gear oil, 32oz.....	26.99
MG-276	Driven Racing 80W-90 break-in gear oil, 32oz.....	26.99

ZipSocial Follow us and stay connected! www.zip-corvette.com/social



Dana 36 Differential (84 & 85-96 Automatic)

SU-670	84L-96	Differential bearing & seal kit.....	189.99
SU-1417	84E	Differential carrier race, 1st design.....	ea 7.99
<i>Note: Use SU-670 & SU-1417 for a complete 84 1st design bearing & seal kit.</i>			
SU-843	84-96	Differential clutch & plate kit.....	94.99
SU-136	84-96	Differential housing vent, plastic replacement.....	4.99
SU-500	84-96	Pinion seal.....	14.99
SU-780	84-96	Side yoke seal (2 per car).....	24.99



SU-843



SU-670

Dana 44 Differential (85-96 Manual Transmission)

SU-936	85-96	Carrier unit w/posi unit.....	Call
SU-671	85-96	Differential bearing & seal kit.....	199.99
SU-583	85-96	Differential clutch & plate kit.....	99.99
SU-136	85-96	Differential housing vent, plastic replacement.....	4.99
SU-1263	85-96	Front yoke.....	189.99
SU-1426	85-96	Pinion seal.....	12.99
SU-1425	85-96	Side yoke seal (2 per car).....	ea 22.99



SU-671

SU-936



Driveline Reinforcement Plates

TIG-welded stainless steel "deflection plates" provide high torsion load reinforcement at the two flex-prone spots in the C4's driveline. Stiffening effectively improves directional tracking and predictability – especially under hard acceleration. Car set.



PM-258	84-96	Driveline reinforcement plate set.....	219.99
--------	-------	--	--------

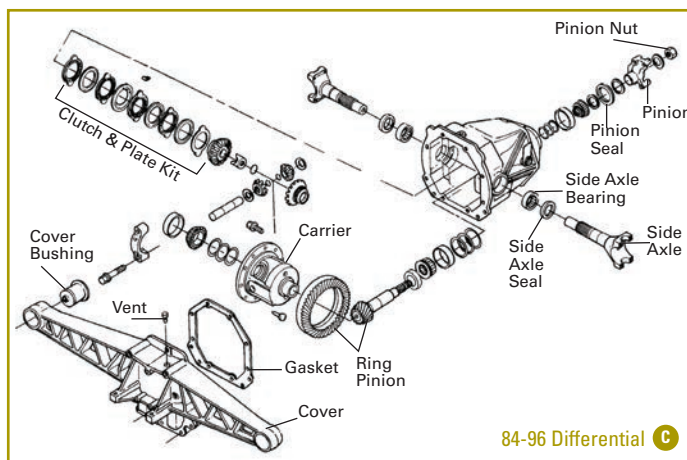

84-96 Differential C

Performance Ring & Pinion

Revive your C4 Corvette's factory rear end, or upgrade your differential for some new found performance with a fresh set of ring & pinion gears. Ring & pinion gears are matched sets to eliminate noise and whine when rebuilding your Corvette's differential.

SU-1334



SU-770	84-96	3.54 ring & pinion, Dana 36 2.59 or 2.73 carrier	489.99
SU-1334	84-96	3.54 ring & pinion, Dana 36 3.07 carrier	549.99
SU-922	84-96	3.73 ring & pinion, Dana 36 2.59 or 2.73 carrier	489.99
SU-828	84-96	3.73 ring & pinion, Dana 36 3.07 carrier	489.99
SU-934	85-96	3.54 ring & pinion, Dana 44	569.99
SU-623	85-96	3.73 ring & pinion, Dana 44	699.99
SU-1092	85-96	3.90 ring & pinion, Dana 44	599.99
SU-622	85-96	4.11 ring & pinion, Dana 44	599.99

D44 Crush Sleeve

Factory D44 equipped C4 Corvettes used shims to set the pinion preload until the 1994 model year- that is when Dana changed to a crush sleeve design. If you're changing the gears in your Dana 44 differential, a new crush sleeve is required for a rebuild as all new ring & pinions are designed to use the crush sleeve.



SU-1318	85-96	Pinion crush sleeve	10.99
---------	-------	---------------------------	-------

Differential Carrier Bushings

Set of 4 bushings to replace factory rubber 1984-1996 differential cover bushings. Polyurethane bushings will eliminate flex found in worn-out rubber bushings and protect your Corvette's alignment, eliminating premature wear of tires and suspension components. Fits both Dana 36 and Dana 44 differentials.



SU-451	84-96	Differential carrier housing bushings.....	39.99
--------	-------	--	-------



Steering

Reproduction Steering Wheel

If your early C4's steering wheel is looking like it's seen too much use over too many miles, Zip has a new reproduction wheel that's a dead ringer for the original. Based on the '86-89 factory design, this quality reproduction includes leather wrapping, padding and stitching same as OEM. Upgrades '84-85 to the popular thick rim "fat" design of later ('86-89) Corvettes.

SC-695	84-89	Steering wheel.....	199.99
SC-696	88	Steering wheel, 35th Anniversary	279.99



SC-695



SC-696

Wheel Installation Kit

When it's time to install your beautiful new reproduction or rewrapped steering wheel, use fresh parts to ensure the wheel looks its best and the horn performs trouble free. Kit includes everything needed for an easy and complete installation: new horn button cap, emblem, horn contact w/lead wire, lead tower and horn wire.



SC-689

SC-688	84-85	Steering wheel installation kit	129.99
SC-689	86-89	Steering wheel installation kit	109.99

Steering Wheel Rewrap Service

If originality is important, replace your worn wheel with a rebuilt one that looks better than new. Includes new leather wrapping, padding and stitching. Sold on exchange; add core charge if rebuildable wheel does not accompany order.

SC-852	90	Steering wheel re-wrap service	329.99
SC-463	91-93	Steering wheel re-wrap service	329.99
SC-839	94-96	Steering wheel re-wrap service	329.99



SC-463



SC-839

Steering Wheel Upgrades

Upgrade the look of your C4 Corvette's interior. Original style 14" diameter steering wheel with premium leather and custom mahogany or black ash wood insert. Full finger grip, direct fit, works will all factory horn components.

SC-969	84-89	Mahogany/leather steering wheel.....	249.99
SC-970	84-89	Black Ash/leater steering wheel	249.99

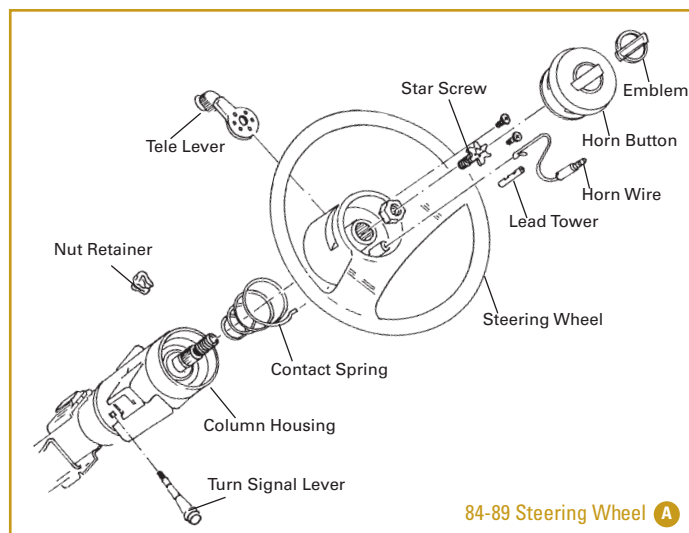

84-89 Steering Wheel A

84-89 Horn Button & Components

SC-949	84-85	Horn button cap w/emblem	89.99
SC-488	86-89	Horn button cap w/emblem	89.99
SC-698	86-89	Horn button cap w/o emblem	29.99
SC-482	84-89	Horn button emblem	49.99
SC-491	84-89	Horn button lead tower	8.99
SC-947	84-85	Horn contact plate	25.99
SC-962	86-89	Horn contact plate	24.99
SC-815	84-89	Horn contact lead wire	9.99



90-96 Horn Button

SC-857	90-91	Horn button (LH or RH)	26.99
SC-856	92-93	Horn button (LH or RH)	26.99
SC-817	94-96	Horn button contact set (2)	39.99



Steering Wheel Mount & Tilt/Tele Lever

SC-492	84-93	Steering wheel mount nut	8.99
SC-493	84-89	Steering wheel lower shaft retainer	4.99
SC-395	84-89	Telescopic lever star screw	20.99
ZSC-58	84-89	Telescopic lever to star screws (2).....	2.99
SC-734	84-86	Telescopic lock rod, upper column	11.99
SC-855	84-89	Telescopic lock wedge, upper column	29.99
SC-731	84-96	Tilt wheel release lever	14.99



Upper Steering Column

SC-757	84-86	Column lock plate shaft retainer	16.99
SC-655	84	Column bearing, upper or lower	ea 14.99
SC-655	85-96	Column bearing, upper	ea 14.99
SC-495	84	Column bearing & race, upper or lower	ea 74.99
SC-495	85-96	Column bearing & race, upper	ea 74.99
SC-952	84-89	Column lock housing, cover, rack & sector kit	49.99
SC-443	84-86	Column upper bearing spring	7.99
SC-952	84-86	Column upper repair kit, includes lock housing, turn signal lever cover, rack & sector kit	49.99

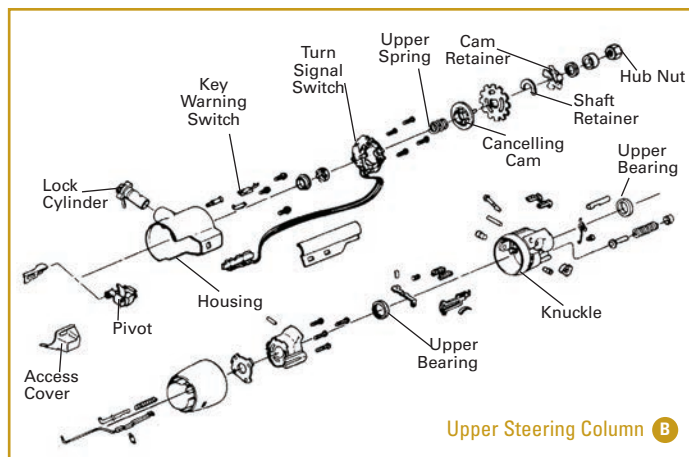

Turn Signal Switch & Lever

SC-836	84-89	Turn signal cancelling cam	59.99
SC-818	90-96	Turn signal cancelling cam	29.99
SC-517	84-89	Turn signal cancelling cam retainer	8.99
ES-521	84-96	Turn signal flasher	9.99
ES-432	84-89	Turn signal lever, headlight dimmer w/cruise	Call
ES-431	90-93	Turn signal lever, headlight dimmer, washer w/cruise	Call
ES-590	94-96	Turn signal lever, headlight dimmer, w/cruise	Call
SC-795	84-89	Turn signal lever pivot & dimmer switch actuator	29.99
ES-435	90-93	Turn signal lever pivot & wiper on/off switch assembly	Call
SC-793	94-96	Turn signal lever pivot & wiper on/off switch assembly	79.99
ES-330	84-88	Turn signal switch	69.99
ES-427	89-96	Turn signal switch	29.99
SC-782	90-93	Turn signal switch access cover	12.99
SC-783	94-96	Turn signal switch access cover	12.99
SC-816	84-96	Turn signal switch actuator cam, part of turn signal switch	16.99
SC-631	84-96	Turn signal switch return springs (2)	5.99
SF-602	84-93	Traffic hazard knob w/spring & screw	14.99
SF-603	84-96	Traffic hazard knob screw	1.99
ES-383	84-96	Traffic hazard flasher	6.99

Upper Column Lock Plate Removal Tool

Saves your knuckles! Installation of a 1984-1996 Corvette turn signal switch can be tough. Tool pushes down on the lock plate, enabling the snap ring clip to be removed with ease.



TL-125	84-96	Column lock plate removal tool	19.99
--------	-------	--------------------------------------	-------

Ignition Lock

ES-409	84-85	Ignition lock cylinder w/GM keys	34.99
LK-381	86-88	Ignition lock cylinder (VATS) & test key	49.99
LK-381	89-96	Ignition lock cylinder (VATS) & test key, automatic	49.99
LK-382	89-96	Ignition lock cylinder (VATS) & test key, manual	49.99
LK-384	84-85	Ignition lock key, GM square key	4.49
LK-383	86-96	Ignition lock VATS key, GM square key w/VATS resistor, specify ohm or code	15.99
ES-303	84-96	Ignition switch	32.99
SC-827	84-96	Ignition switch actuator rack & sector gear	19.99
SC-429	84-90	Key warning buzzer switch	21.99
ES-587	91-96	Key warning buzzer switch	15.99

*See page 65 for VATS override disable unit and module.

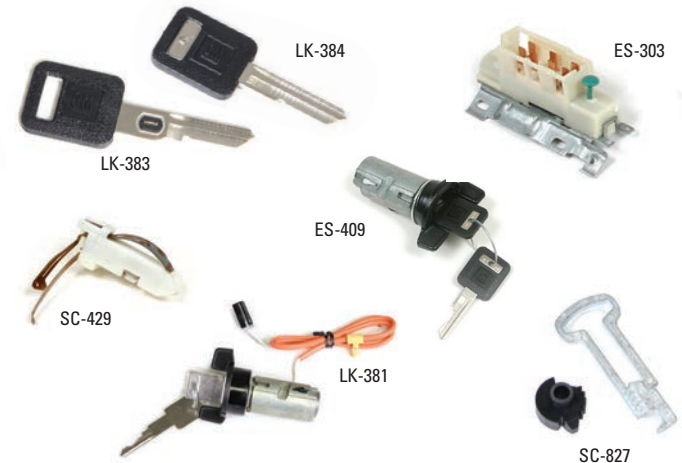

Lower Steering Column

SC-784	84-89	Column knuckle w/press pins	149.99
SC-785	90-96	Column knuckle w/press pins	149.99
SC-496	84-93	Lower column shaft bearing	21.99
SC-499	84-94	Lower column bearing retainer	24.99
SC-500	84-96	Lower column bearing spring & seat	7.99

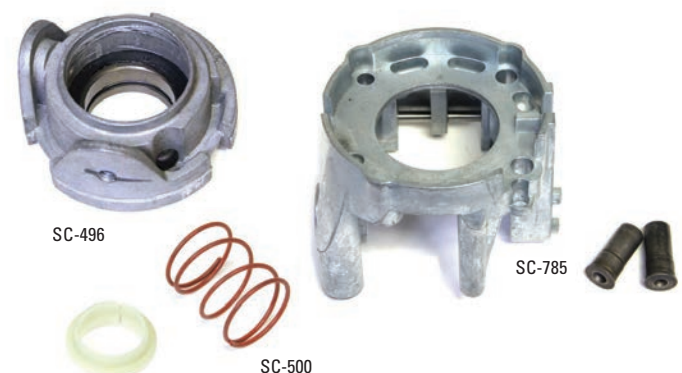
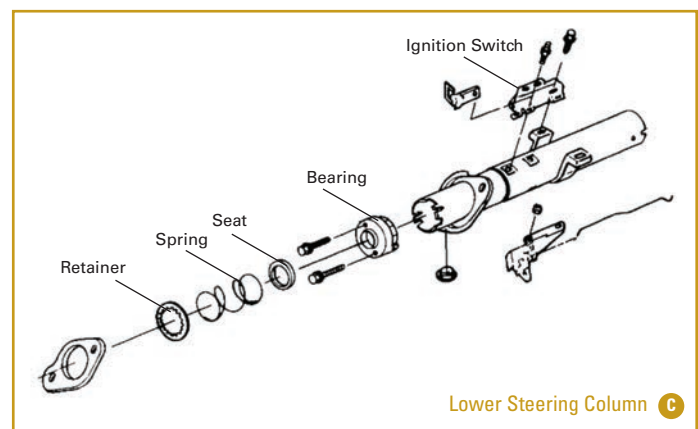

Power Steering Pump

SC-889	84-91	Pump, new.....	119.99
*SC-678	90-95	Pump, LT5, reman	Call
SC-888	92-96	Pump, LT1/LT4, new	119.99

*Add \$50.00 core charge if rebuildable core does not accompany order.

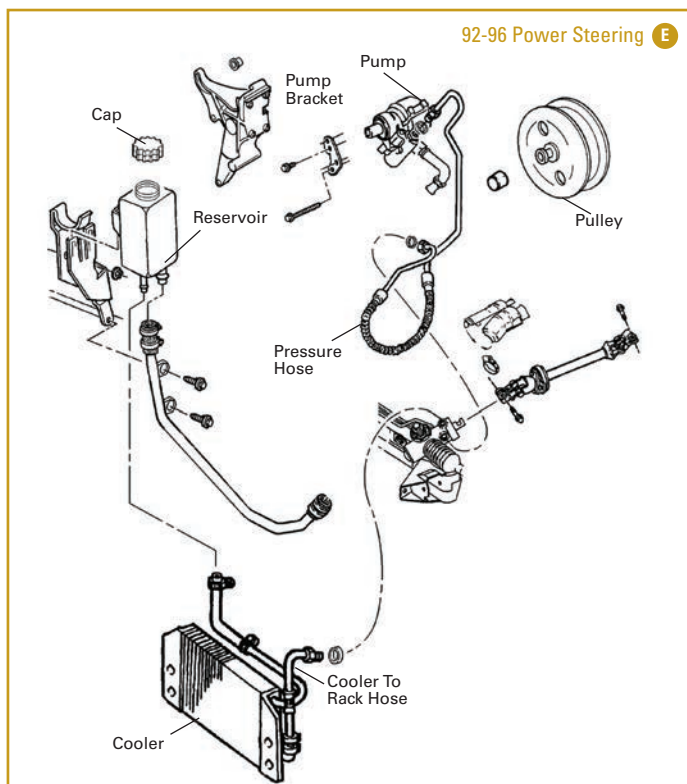
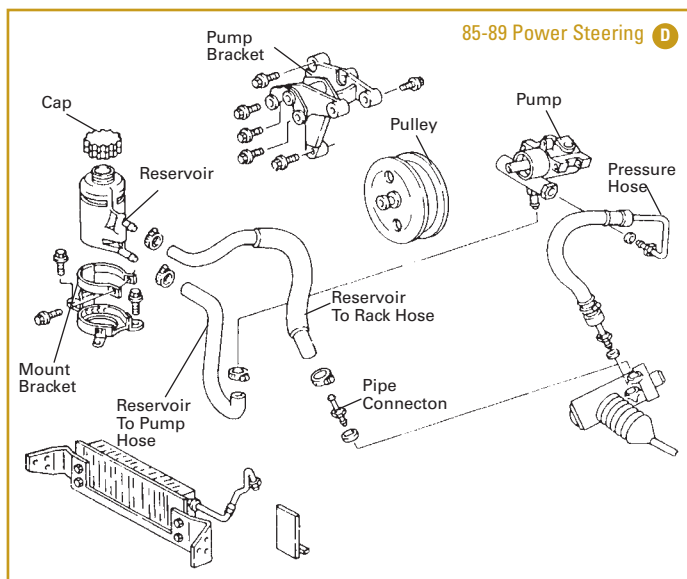

Power Steering Pump Rebuild

Rebuild your C4 Corvette's factory power steering pump. Seal kit includes all seals and retainers to dis-assemble, clean and re-assemble. LT5 steering pump kit includes drive seal.



SC-838	84-96	Pump seal kit.....	16.99
PM-809	90-95	LT5 pump seal kit w/drive seal.....	89.99

Power Steering Hoses

SC-869	88-96	Cooler to rack hose	39.99
SC-464	84-87	Pump pressure hose.....	24.99
SC-465	88-91	Pump pressure hose.....	22.99
SC-670	92-96	Pump pressure hose, LT1/LT4	34.99
SC-468	84	Reservoir to pump hose	54.99
SC-469	85-89	Reservoir to pump hose	19.99
SC-668	90-91	Reservoir to pump hose	99.99
SC-866	84	Reservoir to rack hose	19.99
SC-467	85-89	Reservoir to rack hose	19.99
SC-868	84-87	Reservoir to rack hose metal pipe connection	22.99



Power Steering Hose Set

Complete the installation of a new rack & pinion or eliminate leaky power steering hoses with a complete set. Includes new power steering pressure, reservoir inlet and reservoir outlet hoses.

SC-863	84	Power steering hose set.....	129.99
SC-864	84-87	Power steering hose set.....	79.99
SC-865	88-89	Power steering hose set.....	79.99



Power Steering Reservoir

SC-473	84	Fluid reservoir.....	46.99
SC-474	85-89	Fluid reservoir.....	Call
SC-681	90-91	Fluid reservoir.....	Call
SC-682	92-96	Fluid reservoir.....	99.99
SC-773	90-96	Reservoir cap, LT1 & LT4.....	54.99



ZipSocial   
Follow us and stay connected! www.zip-corvette.com/social

Rebuilt Rack & Pinion

If your Corvette is experiencing "dead" spots or grabbing in the steering until the fluid warms up, replace the rack & pinion. Remanufactured assemblies receive new O-rings, dust seals, shaft seals, pinion bushings, inner tie rods, outer boots, clamps and a 12-month/12,000 mile warranty. Sold on exchange; add \$350.00 core charge if rebuildable assembly does not accompany order.

SC-548	84-85	Rack & pinion assembly, standard.....	479.99
SC-547	84-85	Rack & pinion assembly, sport.....	479.99
SC-702	86-87	Rack & pinion assembly, standard.....	479.99
SC-701	86-87	Rack & pinion assembly, sport.....	479.99
SC-551	89	Rack & pinion assembly, 89 code NS	479.99
SC-550	88-92	Rack & pinion assembly, 88-89 code FH & 90-92 all.....	479.99
SC-700	93-96	Rack & pinion assembly, sport.....	479.99
S-225	84-96	Rack & pinion rebuild service (customer's unit).....	479.99

Identify your Corvette's steering: standard is approximately 2 1/2 turns lock-to-lock; sport (fast ratio) is approximately 2 full turns.



New Rack & Pinion

Solve your steering issues and keep from dealing with core hassles. New reproduction Corvette racks are based on the standard suspension (non Z51) with 2 1/2 turns lock-to-lock. Can be installed on all C4 Corvettes.

SC-945	84-87	New rack & pinion assembly.....	489.99
SC-910	88-96	New rack & pinion assembly.....	489.99

Rack & Pinion Installation Kit

Zip's "finish it off right" rack & pinion completion kit makes installation of your new assembly go a little easier. Includes a pair of outer tie rod ends and pump pressure hose.

SC-840	84-87	Rack & pinion installation kit.....	139.99
SC-841	88-91	Rack & pinion installation kit.....	129.99
SC-842	92-96	Rack & pinion installation kit.....	129.99



BG Power Steering Conditioner

Specially designed to prevent power steering unit leaks, provide smooth operation and eliminate squealing. Fortifies any power steering fluid, cleans and smooths internal springs and valves to help eliminate sticking and reduces parts wear while protecting seals against drying and shrinking.

MG-174	BG Power Steering Conditioner.....	11.99
--------	------------------------------------	-------



Rack & Pinion Components

ZSU-597	84-87	Tie rod end, inner.....	ea 39.99
ZSU-598	88-92	Tie rod end, inner.....	ea 24.99
ZSU-967	93-96	Tie rod end, inner.....	ea 32.99
ZSU-595	84-96	Tie rod end, outer.....	ea 49.99

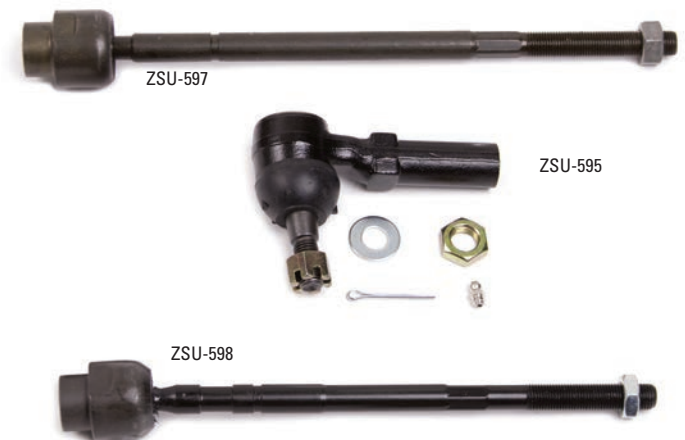

Rack & Pinion Boots

Replacement boot kit for 1984-1996 Corvette rack & pinion. Includes 2 boots to repair your C4 Corvette. Clamps available to replace factory damaged clamp.

SC-504	84-96	Rack & pinion boots (2).....	22.99
SC-946	84-96	Rack & pinion boot w/clamps, OE	ea 69.99
SC-853	84-96	Rack & pinion boot clamp, outer	ea 3.49
SC-854	84-96	Rack & pinion boot clamp, inner.....	ea 4.99



Rack & Pinion Poly Bushing

Rubber bushings deteriorate over time – polyurethane bushings will not deform with age or use. Helps maintain true wheel alignment for longer tire life. Includes bushings and steel sleeve.

SC-755	84-96	Rack & pinion mount bushing set, poly	28.99
--------	-------	---	-------



Brakes

Rebuilt Brake Calipers

*DB-400	84-87	Caliper, front (LF or RF).....	79.99
*DB-400	84-87	Caliper, rear (LR or RR).....	79.99
*DB-698	88-96	Caliper, front, 12" brakes (LF or RF)	79.99
**DB-843	88-96	Caliper, front, 13" brakes (LF or RF)	119.99
**DB-699	88-96	Caliper, rear (LR or RR).....	129.99
DB-1032	84-96	Caliper mount bolts, front (4).....	14.99
DB-1031	85-96	Caliper mount bolts, rear (4)	11.99

*Note: Rebuilt calipers sold on exchange. Add **\$50.00 per wheel or **\$150.00 per wheel refundable core charge if rebuildable cores do not accompany order.



Brake System Overhaul

Everything needed to rebuild your C4 Corvette's brake system. Packages include rebuilt front & rear brake calipers, semi-metallic brake pads, brake hoses and mount hardware.

*DB-1183	84-87	Brake overhaul kit	499.99
**DB-1184	88-92	Brake overhaul kit (12" front).....	589.99
**DB-1185	88-92	Brake overhaul kit (13" front).....	649.99
**DB-1186	93	Brake overhaul kit (12" front).....	589.99
**DB-1235	93	Brake overhaul kit (13" front).....	649.99
**DB-1236	94	Brake overhaul kit (12" front).....	589.99
**DB-1187	94-96	Brake overhaul kit (13" front).....	649.99

*Note: Rebuilt calipers sold on exchange. Add **\$200.00 per set or **\$460.00 per set refundable core charge if rebuildable cores do not accompany order.



Red Brake Calipers

C5 Z06 Corvettes set the stage for brake caliper looks by including red calipers from the factory. Now you can add this look to your C4 Corvette without major upgrades. Perfect for showing off open wheel designs. Factory calipers are powder coated red and then FULLY remanufactured. 88-96 models available for 12" rotor front brakes only. Car set.

*DB-1322	84-87	Brake caliper set, red.....	599.99
**DB-1326	88-95	Brake caliper set, red, 12" front rotor.....	699.99

*Note: Rebuilt calipers sold on exchange. Add **\$200.00 per set or **\$460.00 per set refundable core charge if rebuildable cores do not accompany order



Front Caliper Hardware

DB-947	84-96	Caliper bleeder valve (2)	4.49
DB-435	84-96	Caliper bleeder valve cap.....	ea 7.99
DB-407	84-87	Caliper rebuild/seal kit (per caliper)	12.99
DB-409	88-96	Caliper rebuild/seal kit (per caliper)	12.99
DB-930	84-87	Caliper pad guide pin & bolt kit, includes (2) guide pins & (2) retaining bolts.....	12.99
DB-950	84-87	Caliper pad guide pin bolt & bushing kit (4) bolts & (4) bushings	9.99
DB-951	88-96	Caliper pad guide pins w/pad clips & "e" clips	ea 12.99

A 84-87 Front Caliper

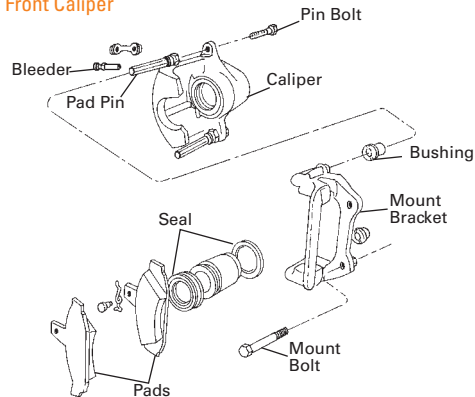

Rear Caliper Hardware

DB-947	84-96	Caliper bleeder valve (2)	4.49
DB-435	84-96	Caliper bleeder valve cap.....	7.99
DB-408	84-87	Caliper rebuild/seal kit (per caliper)	18.99
DB-410	88-96	Caliper rebuild/seal kit (per caliper)	26.99
DB-930	84-96	Caliper pad guide pin & bolt kit, includes (2) guide pins & (2) retaining bolts.....	12.99
DB-950	84-96	Caliper pad guide pin bolt & bushing kit (4) bolts & (4) bushings	9.99

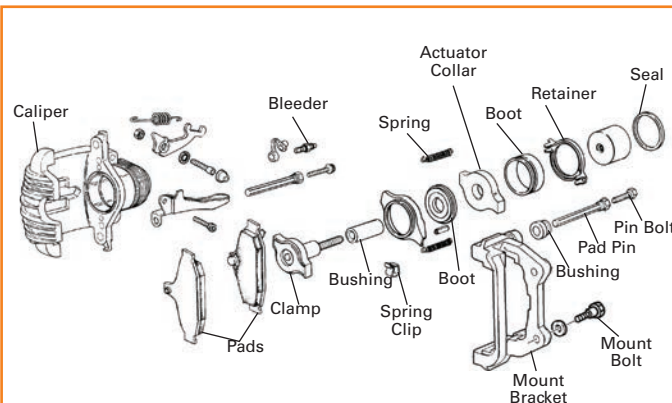

B 88-96 Rear Caliper Hardware



Caliper Mount Brackets

DB-1192	84	Front caliper mount bracket.....	ea	69.99
DB-1193	84	Rear caliper mount bracket.....	ea	69.99
DB-1033	85-87	Front caliper mount bracket.....	ea	69.99
DB-1034	85-87	Rear caliper mount bracket.....	ea	69.99
DB-1036	88-96	Front caliper mount bracket, 12" rotor (LH or RH)	ea	69.99
DB-722	88-96	Front caliper mount bracket, 13" HD rotors (LH or RH)	ea	109.99
DB-1035	88-96	Rear caliper mount bracket.....	ea	69.99

Dupli-Color® Brake Caliper Paint

Custom DIY color for your C4 Corvette's brake calipers. Brush-on formula contains ceramic resins for maximum heat dissipation. Dries to a high-gloss finish that won't blister, flake or peel. Kit includes aerosol cleaner, tape, stir stick, brush and complete instructions. Specify black, red or silver.

MG-191	High-Performance Caliper Paint Kit.....	39.99
--------	---	-------



VHT Brake Caliper Paint

Gloss coating specifically designed for cast iron and aluminum brake calipers. Withstands temperatures to 900°F, brake dust and most anything Motor Nature can throw at it! For best results, use VHT's FlameProof 2,000°F primer as an undercoat. For super gloss, finish with a coat of high-temp clear. Easy to apply- dries quickly. Specify black, blue, red or silver. 11 oz. aerosol.

MG-192	VHT caliper paint	14.99
MG-193	VHT caliper paint clear coating	14.99
MG-194	VHT FlameProof primer.....	16.99



Speed Bleeder®

Allows one-person brake bleeding. Replaces OE caliper bleeder screw with one-way check valve that allows fluid and air to pass, then closes so air isn't sucked back into system between pumps. Sold in pairs – two pair per Corvette.

DB-582	84-96	Speed Bleeder.....	16.99
--------	-------	--------------------	-------



Wilwood Brake Kits

Incredible stopping power wrapped in stunning looks. Applying motorsports technology to street applications, Wilwood's big brakes are an ideal complement to suspension, wheel and tire upgrades.

Superlite 6R Front Brake Kit

For spirited street/autocross driving – and bonus “see-through” style. Packages include Wilwood's SL6 billet aluminum 6-piston calipers, 2-piece 12.88" or 14" GT slotted or SRP drilled/slotted rotors with black anodization, GT Series CNC-milled aluminum hats, aluminum brackets and BP-10 low dust/low noise brake pads. Bolt-on install fully compatible with factory hubs, master cylinder and ABS. Available with red or black anodized calipers. No discount.

DB-1179	84-87	Superlite 6R front brake kit w/12.8" GT rotors	1,822.99
DB-1180	84-87	Superlite 6R front brake kit w/12.8" SRP rotors	1,947.99
DB-1181	84-87	Superlite 6R front brake kit w/14" GT rotors	1,993.99
DB-1182	84-87	Superlite 6R front brake kit w/14" SRP rotors	2,118.99
DB-1137	88-96	Superlite 6R front brake kit w/12.8" GT rotors	1,822.99
DB-1138	88-96	Superlite 6R front brake kit w/12.8" SRP rotors	1,947.99
DB-1156	88-96	Superlite 6R front brake kit w/14" GT rotors	1,993.99
DB-1157	88-96	Superlite 6R front brake kit w/14" SRP rotors	2,118.99



DB-1137



DB-1138

Superlite 4R Rear Brake Kit

Perfect compliment to Wilwood's Superlite front brake package. Includes SL4 billet aluminum 4-piston calipers, 12.8 GT slotted or SRP drilled/slotted rotors, GT Series CNC-milled aluminum hats, aluminum brackets and BP-10 low dust/low noise brake pads. Designed for use with the factory park brake system. See clearance chart online for wheel requirements. Available with red or black anodized calipers. No discount.

DB-1175	84-87	Superlite 4R rear brake kit w/12.8" GT rotors.....	1,822.99
DB-1176	84-87	Superlite 4R rear brake kit w/12.8" SRP rotors.....	1,947.99



Wilwood Brake Hose

Required for installation of SL4 or SL6 brake calipers on C4 Corvettes. Includes stainless steel brake hose, conversion fittings and retaining clips. Can be used on both front and rear brake packages. Axle set.

DB-1155	84-96	Wilwood stainless brake hoses.....	69.99
---------	-------	------------------------------------	-------



POWERSTOP®

Power Stop Evolution Tru-Cast Rotors

Superior braking = aggressive looks = win-win! Feature drilled holes for cooling and machined rounded slots to sweep away gasses and spent brake pad material. Recommended OE replacement. Mill balanced G3000 grade castings are silver zinc plated to resist rust. Sold in pairs.

DB-1022	84-87	Power Stop brake rotors, front (2)	159.99
DB-1023	84-87	Power Stop brake rotors, rear (2)	159.99
DB-1024	88-95	Power Stop brake rotors, 12" front (2)	159.99
DB-1025	88-96	Power Stop brake rotors, 13" front (2)	259.99
DB-1026	88-96	Power Stop brake rotors, rear (2)	159.99



DB-1024

Power Stop Brake Package

Power Stop brake kits include a complete set of cross-drilled and slotted rotors and high performance pads. We make it simple by matching the pads and rotors for a big brake feel without the big price. Available with Evolution ceramic or Z26 Warrior brake pads. Car set.

DB-1027	88-95	Power Stop brake rotors w/ceramic (12" front)	359.99
DB-1028	88-95	Power Stop brake rotors w/Z26 (12" front)	459.99
DB-1029	88-96	Power Stop brake rotors w/ceramic (13" front)	459.99
DB-1030	88-96	Power Stop brake rotors w/Z26 (13" front)	539.99

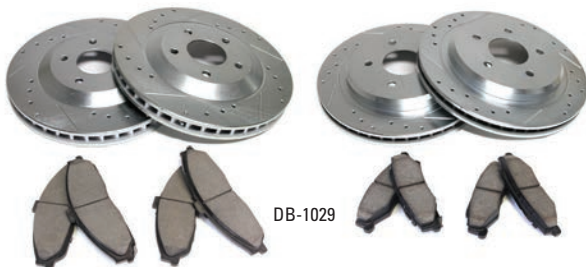

DB-1029

Power Stop Brake Pads

True ceramic compound engineered for low dust and extended rotor wear. Virtually noise free. Dual rubber backed shims offer six times the noise reduction than plain steel shims. Sold in axle set.

DB-972	88-96	Z16 Ceramic brake pads, front	49.99
DB-971	84-96	Z16 Ceramic brake pads, rear	44.99

Stock Rotors

DB-399	84-87	Brake rotor, front	ea 54.99
DB-461	88-96	Brake rotor, 12" front	ea 54.99
DB-396	88-96	Brake rotor, 13" front (LH or RH)	ea 84.99
DB-398	84-87	Brake rotor, rear	ea 49.99
DB-395	88-96	Brake rotor, rear	ea 49.99

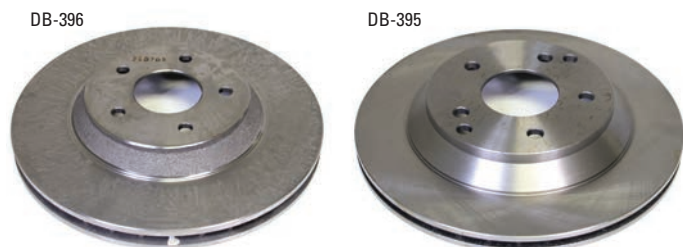

DB-396

DB-395

Brake Line Sets

OE steel or 304 stainless brake lines, pre-bent and formed using state of the art CNC equipment. Features OE brake style color coded fittings for all connections. Sold in car sets.

DB-1037	84-85	Brake line set, steel (6-piece)	299.99
DB-1038	84-85	Brake line set, stainless (6-piece)	339.99
DB-1039	86	Brake line set, steel (9-piece)	299.99
DB-1040	86	Brake line set, stainless (9-piece)	339.99
DB-1041	87	Brake line set, steel (8-piece)	299.99
DB-1042	87	Brake line set, stainless (8-piece)	339.99
DB-1043	88-91	Brake line set, steel (9-piece)	299.99
DB-1044	88-91	Brake line set, stainless (9-piece)	339.99
DB-1045	92-93	Brake line set, steel (8-piece)	299.99
DB-1046	92-93	Brake line set, stainless (8-piece)	339.99
DB-1047	94-95	Brake line set, steel, 94 all & 95 LT5 (8-piece)	299.99
DB-1048	94-95	Brake line set, stainless, 94 all & 95 LT5 (8-piece)	339.99
DB-1049	95-96	Brake line set, steel, 95 LT1 & 96 (7-piece)	299.99
DB-1050	95-96	Brake line set, stainless, 95 LT1 & 96 (7-piece)	339.99

84-85 Brake Line & Hoses

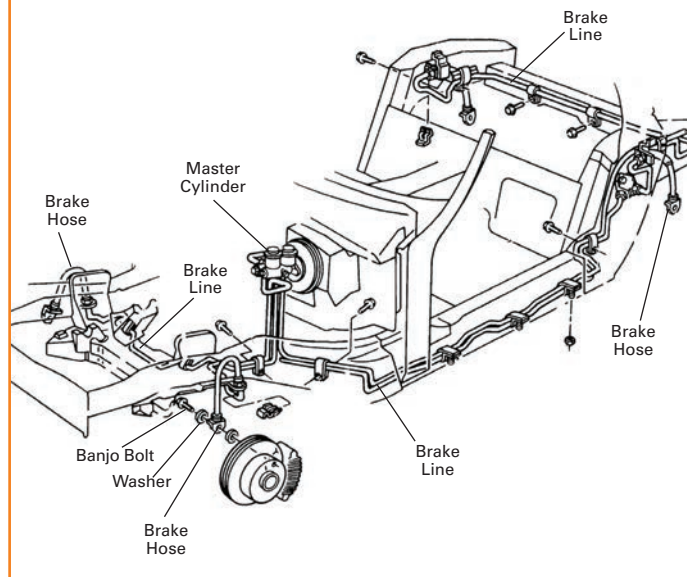

Brake Fluid

DB-460	84-96	Brake fluid, DOT 3, quart	9.99
DB-703	84-96	Wilwood racing brake fluid, 16oz	22.99

Motive POWER BLEEDER®

One person brake and hydraulic clutch bleeder flushes entire system without refilling. Must-have toolbox addition for enthusiasts who prefer doing their own service and upgrades. Totally portable – requires no auxiliary air or power source. Hand pump reservoir features built-in pressure gauge for safe operation. Companion 500ml catch bottles have returned nipple to prevent spills and stainless lanyard to hang bottle near work area. Sold in pairs.



DB-637	84-91	Motive POWER BLEEDER, includes adapter	64.99
DB-638	92-96	Motive POWER BLEEDER, includes adapter	64.99
DB-1228		GM Corvette brake bleeder (all model adapters)	119.99
DB-1229	84-91	Brake bleeder master cylinder adapter only	29.99
DB-1232	92-96	Brake bleeder master cylinder adapter only	26.99
DB-635	84-96	POWER BLEEDER catch bottles (2)	22.99



Brake Pads

DB-388	84-87	Brake pads, front, semi-metallic.....	32.99
DB-390	88-96	Brake pads, front, semi-metallic.....	39.99
DB-391	84-96	Brake pads, rear, semi-metallic.....	32.99



Hawk Performance brake compounds provide advanced braking characteristics to enhance your driving experience. Unique compounds combine the safety and quality of Aerospace design partnered with the braking technology of Motorsports.



Hawk HPS Brake Pads

High Performance Street (HPS) compound offers impressive stopping power, fade resistance and pad life. Low dust – low noise. Easy on rotors. Sold in axle set.

DB-605	84-87	HPS brake pads, front.....	159.99
DB-568	88-96	HPS brake pads, front.....	174.99
DB-569	88-96	HPS brake pads, rear.....	129.99

Hawk HP Plus Brake Pads

For serious street and autocross use. HP Plus can take the heat at the track and get you safely home afterwards. Extremely high friction levels from Ferro-Carbon compound may result in increased wear, noise and dust. Sold in axle set.

PM-360	88-96	HP Plus brake pads front.....	207.99
PM-361	84-96	HP Plus brake pads, rear.....	179.99

Hawk Performance Ceramic Brake Pads

A win-win compound for everyday spirited driving: big stopping power yet quieter operation. Ceramic pads are engineered to be rotor friendly, low dusting with reduced brake pad wear. Sold in axle set.

DB-727	88-96	Performance Ceramic brake pads, front.....	187.99
DB-728	84-96	Performance Ceramic brake pads, rear.....	138.99

10% RESTORER'S DISCOUNT

HOW IT WORKS – Retail customers receive 10% savings on a minimum purchase of \$850.00 of any combination of parts and/or accessories from this catalog or Zip's Web store. Sorry, No Discount ("ND") items may be included in total value but are not eligible for discount. Offer applies to a single order only and some restrictions apply, call your Zip Products sales representative for details.

Brake Hoses & Hardware

DB-423	84-87	Brake hose, front.....	ea	16.99
DB-422	84-87	Brake hose, rear.....	ea	23.99
DB-421	88-92	Brake hose, front (LH or RH).....	ea	15.99
DB-420	88-92	Brake hose, rear (LH or RH).....	ea	24.99
DB-755	93	Brake hose, front.....	ea	13.99
DB-754	94-96	Brake hose, front (LH or RH).....	ea	24.99
DB-756	93-96	Brake hose, rear.....	ea	26.99
DB-426	84-96	Brake hose to caliper banjo bolt.....	ea	9.99
DB-424	84-96	Brake hose fitting copper washer.....	ea	1.49
DB-933	84-96	Brake hose retainer clips (4).....		4.99



Brake Hose Sets

Direct replacement brake caliper hose sets include: (4) DOT approved rubber brake hoses, (8) brake hose to caliper copper washers and (4) retaining clips to complete installation. Car Set.

DB-954	84-87	Brake hose set w/washers & clips.....	84.99
DB-955	88-92	Brake hose set w/washers & clips.....	84.99
DB-956	93	Brake hose set w/washers & clips.....	84.99
DB-957	94-96	Brake hose set w/washers & clips.....	109.99



Stainless Brake Hoses

Braided stainless hoses with Teflon lining far outlast standard rubber hoses plus deliver a firmer brake pedal and better overall performance. Available in natural or custom stainless colors including: blue, red, graphite and yellow. DOT-approved. Car set. Made in USA.

DB-467	84-87	Stainless brake hoses.....	179.99
DB-900	84-87	Stainless brake hoses (colors).....	229.99
DB-468	88-93	Stainless brake hoses.....	179.99
DB-901	88-93	Stainless brake hoses (colors).....	209.99
DB-523	94-96	Stainless brake hoses.....	179.99
DB-902	94-96	Stainless brake hoses (colors).....	209.99



Master Cylinder & Power Brake Booster

New Master Cylinder

New master cylinders for C4 Corvettes. Complete units including reservoir, caps and diaphragm.

DB-428	84	Master cylinder	209.99
DB-429	85	Master cylinder	209.99
DB-430	86-87	Master cylinder	199.99
DB-476	88-91	Master cylinder	239.99
DB-1125	92-95	Master cylinder (12mm switch thread)	209.99
DB-752	95-96	Master cylinder (3/8-24 switch thread)	239.99

Note: DB-752 will work on 92-94 LT1 & 95 ZR1 models, but must utilize original reservoir and purchase the 95-96 brake pressure warning sensor.



Performance Bias Spring

Replace stock spring in master cylinder for improved front-to-rear balance plus 20' shorter 60-0 stopping distances.

DB-545	86-96	Performance bias spring	19.99
--------	-------	-------------------------------	-------



Master Cylinder Cap Covers

Top-off your master cylinder with chrome. Show-plated copper for a lasting finish. 1984-1985 & 1988-1991 Corvettes require 2 covers, 1986-1987 Corvettes require 1 cover.

X-3760	84-91	Chrome cover (order as needed)	ea 29.99
X-582	92-96	Chrome cover	25.99



Master Cylinder Booster & Pedal D

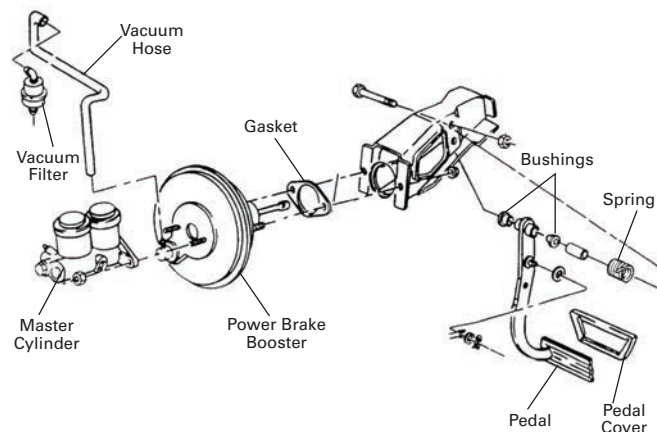

Master Cylinder Repair

ES-440	84-95	Brake pressure warning sensor, 84-94 all & 95 ZR1 (12mm x 1.00mm thread)	54.99
ES-598	95-96	Brake pressure warning sensor (3/8-24)	149.99
DB-764	92-96	Brake fluid level warning sensor	18.99
DB-447	84-91	Master cylinder cap	8.99
DB-446	86-91	Master cylinder cap diaphragm	12.99
DB-761	92-96	Master cylinder cap w/diaphragm, OEM	36.99
DB-920	92-96	Master cylinder cap, replacement	5.99
DB-921	92-96	Master cylinder cap diaphragm	8.99
DB-442	84-85	Master cylinder reservoir (2 per car)	19.99
DB-442	88-91	Master cylinder reservoir (2 per car)	19.99
DB-762	92-95	Master cylinder reservoir, 92-94 & 95 ZR1	199.99
DB-432	84-91	Master cylinder reservoir grommet	9.99

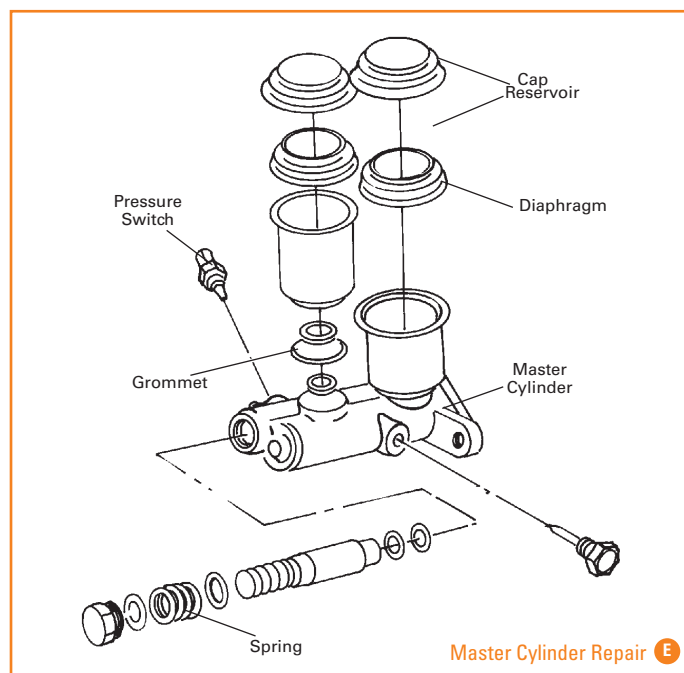

Master Cylinder Repair E



Power Brake Booster

DB-1136	92-96	Brake booster, LT1/LT4 (Reman), sold on exchange \$50.00 core charge will be added.....	299.99
DB-757	92-95	Brake booster, LT5, Delco.....	Call
DB-1055	84	Brake booster vacuum filter.....	12.99

DB-1136



DB-1055



Steel Brake Booster

Direct replacement for the delicate factory booster. OEM C4 brake boosters were made of plastic which would often crack or even melt due to extreme heat.

DB-606	84-91	Steel brake booster.....	189.99
DB-1327	92-96	Steel brake booster.....	169.99

Brake Pedal

CL-146	84-96	Brake pedal pad cover, Automatic.....	8.99
CL-147	84-89	Brake pedal pad cover, Manual.....	8.99
CL-226	90-96	Brake pedal pad cover.....	8.99
M-2204	84-96	Brake pedal shaft plastic pivot bushings (4).....	7.99
CL-115	90-96	Brake pedal shaft retainer.....	4.99
ES-367	84-86	Brake stop light switch, Automatic trans.....	26.99
ES-420	84-86	Brake stop light switch, Manual w/o cruise.....	49.99
ES-613	84-86	Brake stop light switch, w/cruise.....	19.99
ES-417	87-88	Brake stop light switch, Automatic trans.....	39.99
ES-416	87-88	Brake stop light switch, Manual trans.....	4.99
ES-415	87-88	Brake stop light switch, w/cruise.....	29.99
ES-614	89-92	Brake stop light switch.....	24.99
ES-615	93-96	Brake stop light switch.....	54.99

CL-146



CL-226



CL-147



ES-367



ES-613

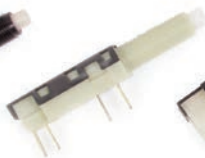

ES-415



ES-417



ES-416



ES-614



ES-420



Park Brake System

Park Brake Handle & Cable

DB-403	84-87	Park brake cable, stainless, front.....	26.99
DB-412	88-96	Park brake cable, stainless, front.....	34.99
DB-411	84-87	Park brake cable, stainless, rear (LH or RH).....	ea 26.99
DB-413	88-96	Park brake cable, stainless, rear (2 per car).....	ea 26.99
PB-295	84-87	Park brake cable equalizer.....	8.99
PB-296	84-96	Park brake rear connector.....	6.99

DB-413



PB-295



PB-296

DB-412



Park Brake Covers

New reproduction park brake lever or handle covers – pre-painted in factory colors. Specify color when ordering.

I-2418	84-85	Park brake lever cover.....	55.99
I-2419	86-87	Park brake lever cover.....	55.99
SF-819	84-93	Park brake lever cover screws (3).....	2.99

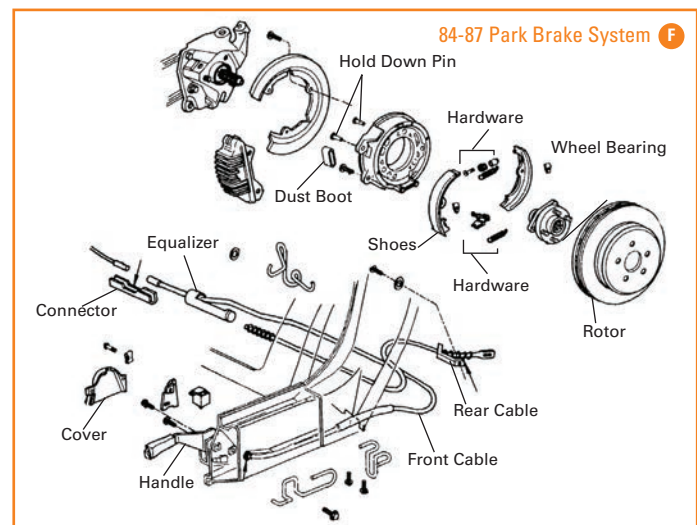

Park Brake Shoes & Hardware

DB-405	84-87	Park brake shoes (set of 4).....	39.99
PB-308	84-87	Park brake shoe hardware, includes tension springs, adjuster screws, adjuster sockets shoe clips and pins.....	19.99



DB-405



PB-286

SS Park Brake Hardware Kit

New reproduction stainless steel park brake hardware kit for 84-87 Corvettes. Kit includes: lever & strut assembly, tension springs, adjuster screw, adjuster socket, adjuster nut, shoe hold down pins, shoe clips, rubber dust boots & instructions.

PB-286	84-87	Park brake hardware kit.....	99.99
--------	-------	------------------------------	-------

Wheels & Tires

Wheel Center Cap

H-369	84-85	Wheel center cap.....	24.99
H-366	86	Wheel center cap.....	24.99
H-367	87	Wheel center cap.....	24.99
H-366	88	Wheel center cap, 16" wheel.....	24.99
H-366	90	Wheel center cap.....	24.99
H-440	91-92	Wheel center cap.....	24.99
H-440	91-95	Wheel center cap, ZR-1 & Pace Car.....	24.99
H-441	93-96	Wheel center cap.....	24.99
H-439	93	Wheel center cap, 40th Anniversary.....	24.99
H-442	96	Wheel center cap, Collector Edition.....	24.99
H-578	96	Wheel center cap, Grand Sport.....	49.99

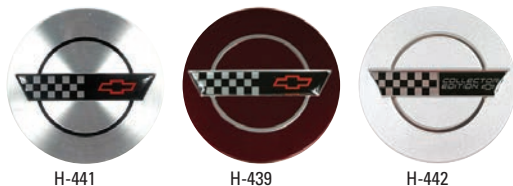

Center Cap Sets

Full Corvette set of reproduction center caps. Caps are often missing due to plastic retainers which break over time. New repros snap into factory wheels and restore your Corvette's wheels to their like new condition.

H-1068	84-85	Center cap set.....	99.99
H-1069	86	Center cap set.....	99.99
H-1070	87	Center cap set.....	99.99
H-1069	88-90	Center cap set, 88 16" wheel.....	99.99
H-1071	91-92	Center cap set, 91-92 all, 93-95 ZR-1 & Pace Car.....	99.99
H-1072	93-96	Center cap set.....	99.99
H-1073	93	Center cap set, 40th Anniversary.....	99.99
H-1074	96	Center cap set, Collector Edition.....	99.99



H-369

Valve Stem Caps

Hex-style caps feature screen printed cross flags or C4 logo. Chrome plated ABS plastic with O-ring seal. Set of 4 caps – also available with matching key fob.

X-450	C4 emblem caps.....	14.99
X-449	Crossed flags caps.....	14.99



H-449

H-450

88-89 17" Wheel Hubcaps

H-419	88-89	Hubcap covers lock kit, (4) lock bolts & tool.....	99.99
H-854	88-89	Hubcap emblem only.....ea	24.99
H-1075	88-89	Hubcap emblem push nuts (8).....	4.99

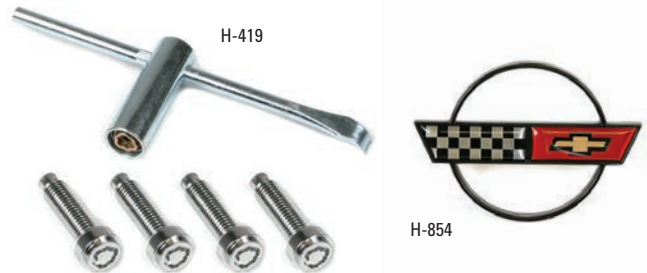

H-854

Keep your Corvette's wheels from theft with a wheel locking lug-nut kit. Includes 4 locking lug nuts and special key for removal. Sets available in black, chrome, or for use without factory lug nut covers. Factory style includes threads for lug nut covers (must purchase separately).



H-1029

H-1031	84-85	Black locking lug nut kit.....	34.99
H-1030	86-96	Chrome locking lug nut kit.....	26.99
H-1029	85-96	Factory style locking lug nut kit.....	24.99
H-1045	84-96	Factory style lug nut covers, black (4).....	6.99
H-1044	84-96	Factory style lug nut covers, chrome (4).....	4.99

Spare Tire Carrier & Lug Wrench

TR-202	84-96	Spare tire carrier bracket w/rivets (LH or RH).....	14.99
TR-212	84-96	Lug wrench hold down wing nut.....ea	5.99



TR-202

Michelin Pilot Sport 255/50ZR16

Michelin's directional classic tire is now available for early C4 Corvette owners. The 255/50 ZR16 Michelin Pilot Sport was designed for the 84-86 Corvettes with 16 wheels. Y speed rated up to 186mph with a V shaped directional tread pattern allowing the tire (and your Corvette!) to be pushed to their limits. Sold individually.

H-1153	84-86	Michelin Pilot Sport 255/50ZR16 tire.....ea	526.99
--------	-------	---	--------



Wheel Studs, Lug Nuts & Covers

H-320	84	Lug nut (GM).....	ea	7.99
H-858	84	Lug nut, replacement	ea	2.99
H-354	85-96	Lug nut, exc 88-89 17" wheel		2.99
H-862	85-96	Lug nut set (20), exc 88-89 17" wheel		29.99
H-420	88-89	Lug nut, 17" wheel.....	ea	4.99
H-1153	88-89	Lug nut set (20), 17" wheel.....		39.99
H-321	85-96	Lug nut cover, black.....	ea	2.99
H-322	86-90	Lug nut cover, gray.....	ea	2.99
H-421	90-96	Lug nut cover, silver metallic	ea	2.99
H-521	85-96	Lug nut cover, chrome.....	ea	2.99
H-339	84-96	Valve stems w/caps (5).....		11.99
H-338	84-96	Valve stems caps (5)		5.99
H-1142	84-96	Valve stems w/caps,chrome replacement (5).....		11.99
H-449	84-96	Wheel stud, OE.....	ea	5.99
H-1132	84-96	Wheel stud, replacement	ea	2.49
PM-668	84-96	Wheel studs, ARP 3" (set of 5)		46.99



Lug Nut Covers

Reproduction plastic lug nut covers in correct factory colors or chrome plated for a custom touch. 20-piece set.

H-551	85&96	Lug nut covers set, black		34.99
H-550	86-90	Lug nut covers set, gray		34.99
H-549	90-96	Lug nut covers set, silver metallic		34.99
H-562	85-96	Lug nut covers set, chrome.....		34.99

Lug Nut

Rather have the "real deal" instead of chrome plastic covers over factory lugs? Slim design fits both OE Corvette wheels (except 88-89 17" wheels) and aftermarket wheels. Eliminate the use of lug nut covers. Matching lock nut set. Available in chrome or black.



H-741	84-96	Lug nut, chrome.....	ea	2.99
H-793	84-96	Lug nut set, chrome (set of 20)		29.99
H-858	84-96	Lug nut, black.....	ea	2.99
H-859	84-96	Lug nut set, black (set of 20).....		29.99
X-3335	84-96	Locking lug nut set, chrome.....		16.99
X-3776	84-96	Locking lug nut set, black		16.99

Lug Nut Cleaning "Brush"

Innovative tool is the absolute easiest way to keep lugs perfectly detailed. Simply dunk in soapy water, position over nut, then press and twist. Fits 3/4" - 13/16" nuts and completely scrubs surrounding recess up to 2" deep. Includes extra "brush" head. X-3040 is set of 3 replacement foam heads.

X-2430	Lug nut & wheel brush.....	9.99
X-3040	Replacement heads	5.99



Factory Reproduction Wheels

Upgrade your Corvette with a new set reproduction factory style wheels. Your C4 Corvette can take on character with the latest in C5, C6 and even C7 Corvette designs. All wheels are cast aluminum; triple chrome plated or powder coated in gloss black. 2-year warranty against manufacture defects. Sets include lug nuts for installation and matching center caps. Designed as a direct replacement for 1984-1996 Corvettes without the use of spacers. No Discount.

C4 ZR-1 Replica Wheel

84-87 Fitment - 17" x 9.5" (+38mm offset)

H-436A	84-87	ZR-1 wheels, painted.....		999.99
H-438A	84-87	ZR-1 wheels, chrome		1,099.99
H-712	84-87	GS wheels, black.....		999.99

88-96 Fitment - 17" x 9.5" (+54mm offset)

H-436B	88-96	ZR-1 wheels, painted		999.99
H-438B	88-96	ZR-1 wheels, chrome		1,099.99
H-711	88-96	GS wheels, black		999.99

C5 Z06 Reproduction Wheel

88-96 Fitment - 17" x 9.5" (+54 offset)

H-663	88-96	C5 Z06, chrome		1,099.99
H-981	88-96	C5 Z06, black w/machined lip		999.99

C7 Z51 Reproduction Wheel

88-96 Fitment - 18" x 9.5" (+57 offset)

H-1024	88-96	2014 C7 Z51, chrome		1,199.99
H-1025	88-96	2014 C7 Z51, gloss black		999.99

88-96 Fitment - 17" x 8.5"/18 x 9.5" (+57 offset)

H-932	88-96	2014 C7 Z51, chrome		1,099.99
H-934	88-96	2014 C7 Z51, gloss black		999.99

C7 Z06 Reproduction Wheel

84-87 Fitment - 18 x 9.5" (+40 offset)

H-1136	84-87	2015 C7 Z06, chrome		1,199.99
H-1135	84-87	2015 C7 Z06, gloss black		999.99

88-96 Fitment - 17" x 8.5"/18 x 9.5" (+57 offset)

H-1048	88-96	2015 C7 Z06, chrome		1,199.99
H-1050	88-96	2015 C7 Z06, gloss black		1,199.99

88-96 Fitment - 18" x 8.5"/19 x 10.5" (+56 offset)

H-1134	88-96	2015 C7 Z06, gloss black		1,099.99
--------	-------	--------------------------------	--	----------

C7 ZR1 Reproduction Wheel

84-87 Fitment - 18 x 9.5" (+40 offset)

H-1137	84-87	2015 C7 ZR1, chrome		1,199.99
H-1138	84-87	2015 C7 ZR1, gloss black		1,099.99
H-1139	84-87	2015 C7 ZR1, carbon black.....		1,099.99

Air Intake

AC-Delco Air Filters

AC-62	84	Air filter element, Delco.....	44.99
AC-109	85-89	Air filter element, Delco.....	26.99
AC-110	90-96	Air filter element, Delco.....	38.99

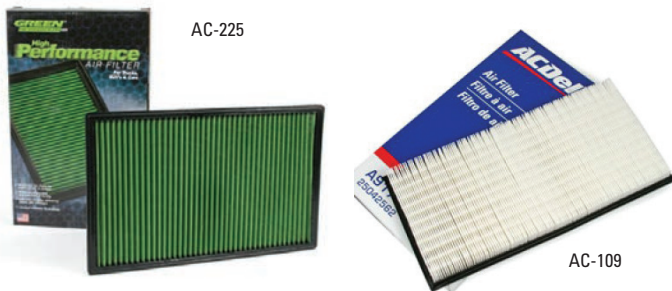

Green Performance Air Filter

The simplest way to add 3-5 horsepower is to swap your stock air filter for a high-flow unit. Green Performance Air Filters use two layers of tightly-interwoven cotton fabric, specially designed rubber seals and deeper pleats to provide maximum airflow. Green Air Filters can be washed and reused over and over, which is why a lifetime guarantee comes with each one.

AC-224	85-89	Green Performance air filter	79.99
AC-225	90-96	Green Performance air filter	79.99
AC-230	84-96	Green Performance recharger kit.....	19.99

aFe Performance Filters

The cheapest horsepower available—simply swap your stock air filter for a high-flow aFe performance filter. Washable and reusable oiled cotton material traps dirt on the filter's outer surface to allow virtually unrestricted power-producing airflow into the engine.



AC-201	85-89	aFe performance air filter	91.99
AC-202	90-96	aFe performance air filter	113.99
PM-787	84-96	aFe air filter restore kit	19.99

84 Air Cleaner

CZ-1222	84	Air cleaner horn gasket.....	ea 6.99
AC-273	84	Air cleaner lid retaining nut.....	ea 19.99
M-4191	84	Air cleaner to hood duct rubber seal	ea 34.99
D-954	84	Air cleaner to stove pipe plastic elbow	14.99
EH-602	84	Air cleaner to diverter valve accordion hose	29.99

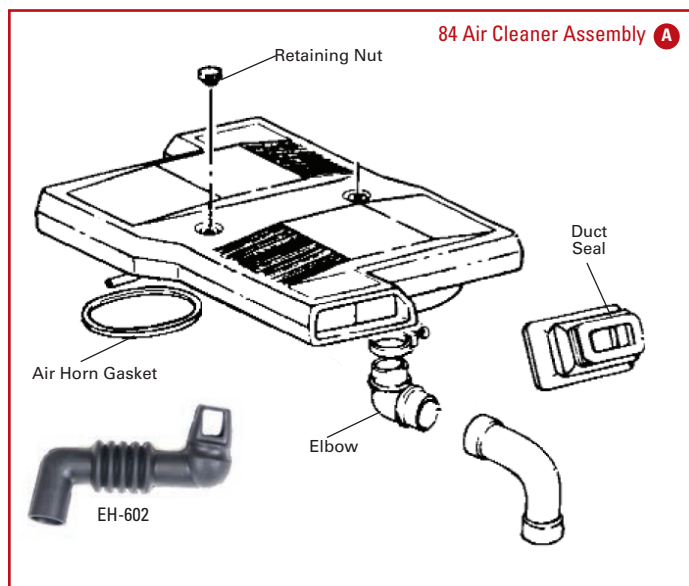

85-96 Air Intake

AC-132	85-89	Air filter cover screw.....	ea 7.99
AC-265	90-96	Air filter cover screw, center.....	7.99
AC-132	90-96	Air filter cover screw, end.....	ea 7.99
AC-134	85-89	Air filter housing.....	ea 144.99
AC-235	85-89	Air filter housing retaining nut.....	ea 7.99
EH-459	85-89	Air intake duct.....	Call
EH-451	85-89	Air intake duct front clamp	5.49
EH-458	85-93	Air intake duct rear clamp	5.99
M-4301	85-89	Air intake duct retainer & stud (2 per car).....	ea 10.99

B 85-89 Air Filter Housing

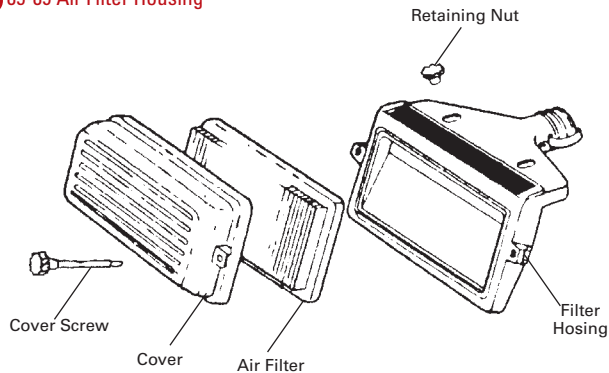

Modified Air Filter Lid

More air equals more power! Improve your C4 Corvette's air flow by over 40cfm with a modified air filter lid. Works with both factory and performance air filters.

AC-237	85-89	Modified air filter lid	59.99
AC-239	90-96	Modified air filter lid	59.99



LT5 Silicone Air Intake Duct

Developed for higher capacity air flow and to not collapse under hot, wide open throttle conditions as the stock ZR1 accordion air intake duct is prone to do. Available in black or red.

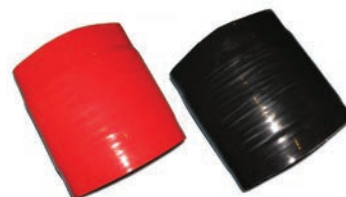

M-4195	90-95	LT5 silicone air intake duct	199.99
M-4196	90-95	LT5 silicone air intake duct clamp.....	ea 14.99

ZipSocial   
Follow us and stay connected! www.zip-corvette.com/social

Power Coupler

Smooth Power Coupler eliminates "power rob" by providing an uninterrupted air flow into your throttle body intake. Replaces factory accordion-style couplers.

PM-721	85-89	Power Coupler.....	49.99
PM-722	90-93	Power Coupler, L98 or LT1.....	59.99
PM-723	94-96	Power Coupler, LT1/LT4, front.....	59.99
PM-724	94-96	Power Coupler, LT1/LT4, rear.....	49.99



Vortex Rammer Cold Air System

For a serious power boost, replace your restrictive stock air box with a Vortex Rammer induction system. Pressurized air drawn from the radiator cavity is forced up through a specially designed scoop into the sealed Rammer box. There a revolutionary air cleaner injects cold air directly into the intake. Installation requires cutting stock radiator shroud. Black only.



PM-198	85-89	Vortex Rammer.....	299.99
PM-198A	90-96	Vortex Rammer.....	299.99

MAT or IAT Sensor

Manifold Air Temperature sensor or Intake Air Temperature sensor provides ECM with incoming air or fuel/air mixture temperature.

EH-442	85-91	Manifold air temperature sensor (MAT), "rectangular" style plug.....	17.99
EX-618	85-91	Manifold air temperature sensor (MAT), "mushroom" style plug.....	24.99
EH-442	90-95	Manifold air temperature sensor (MAT), LT5.....	17.99
EH-619	92-96	Manifold air temperature sensor (MAT).....	18.99



MAT Sensor Relocating Harness

Your C4's performance is directly affected by the ECM's ability to maintain proper air/fuel mix and timing advance. Power loss can occur due to false (hot) readings being sent to the ECM. Kit relocates sensor to air filter housing (requires drilling) where cooler surrounding air enhances performance.

PM-169	85-91	MAT sensor relocate kit, mushroom pin.....	59.99
PM-170	85-91	MAT sensor relocate kit, rectangular pin.....	59.99
PM-168	92-96	MAT sensor relocate kit.....	59.99

MAF Sensor Ends

Give your C4 Corvette a gulp of power producing air. High-flow MAF ends are capable of producing over 1000cfm. Includes air foil to streamline and straighten air as it flows across sensor.

PM-388	94-96	MAF sensor ends w/air foil.....	42.99
--------	-------	---------------------------------	-------



85-89 Mass Air Flow Sensors

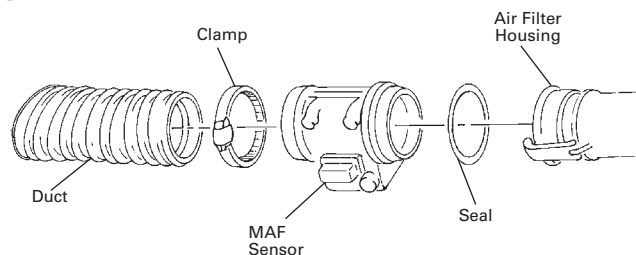

New MAF Sensor

Mass air flow (MAF) sensors are constructed of high temperature components and circuitry designed to withstand hot, turbulent conditions. 100% tested via automated test equipment to ensure full reliability and functionality. Designed to track OE output curves for proper feedback to ECM.

M-4424	85	Mass air flow (MAF) sensor.....	169.99
M-4425	86-89	Mass air flow (MAF) sensor.....	169.99

M-4424



ES-404



ES-618



Mass Air Flow Relays

ES-618	85-86	Mass air flow power relay.....	57.99
ES-617	86	Mass air flow burn-off relay.....	32.99
ES-404	87-89	Mass air flow sensor power & burn-off relay.....	49.99

Granatelli Motorsports MAF

Serious performance enthusiasts can satisfy their need for more air. Good for up to 20 horsepower, this easily installed MAF boasts 47% more airflow than the stock sensor. Housed in an injection-molded body to reduce power robbing heat soak, state-of-the-art electronics are built to improve ignition and injector timing both. Available for both stock and modified air intake systems.

EH-495	94-96	Performance MAF sensor (stock).....	431.99
EH-495A	94-96	Performance MAF sensor (modified).....	441.99



EH-495



EH-443

MAP Sensor

Manifold Absolute Pressure Sensors (MAP) sense and signal the ECM of changes in atmospheric pressure and/or engine vacuum so that the ECM can control fuel and ignition operation for varying degrees of engine load and altitude conditions.

EH-443	84	MAP sensor.....	54.99
EH-443	90-96	MAP sensor.....	54.99
EH-569	90-95	MAP sensor, LT5.....	Call

Fuel Injection

Cross-Fire Injection Throttle Body

FI-271	84	Fuel injector, front.....	159.99
FI-272	84	Fuel injector, rear.....	179.99
FI-273	84	Fuel injector screen.....	6.99
FI-111	84	Idle air control valve (IAC).....	169.99
CZ-1198	84	Throttle body fuel line.....	49.99
CZ-1150	84	Throttle body gasket kit, includes gaskets, seals, o-rings to rebuild (1) throttle body.....	ea 52.99
FI-274	84	Throttle body rebuild kit, includes gaskets, seals o-rings and diaphragm to rebuild (2) throttle bodies.....	89.99
FI-117	84	Throttle position sensor (TPS).....	129.99

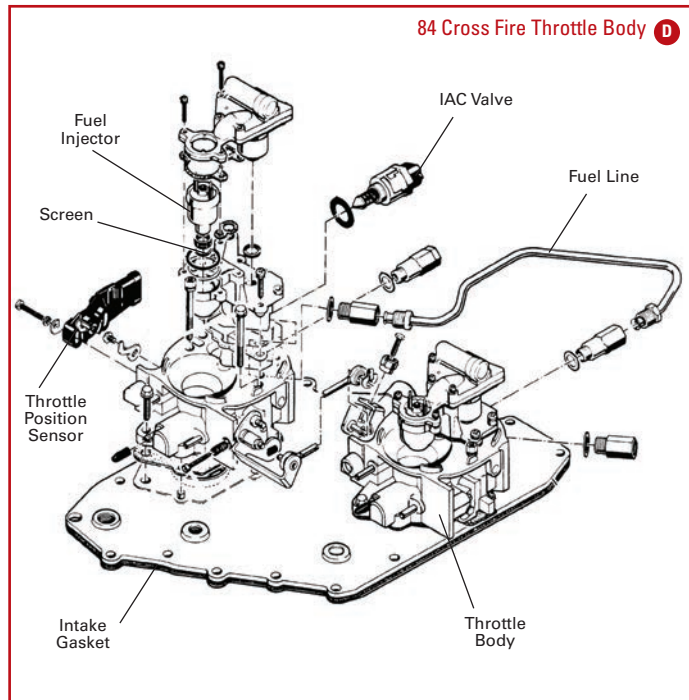

Throttle Body Rebuild Service

Complete disassembly and cleaning of throttle body. New gaskets, O-rings and rebuilt fuel injector. Tested and flowed. No Discount.

S-206	84	Throttle body rebuild service.....	ea 359.99
-------	----	------------------------------------	-----------

Pressure Regulator Rebuild Kit

Rebuild your C4 Corvette's factory fuel pressure regulator. Kit includes new diaphragm to return proper fuel pressure to your 1984 Corvette.

FI-270	84	Pressure regulator kit.....	84.99
--------	----	-----------------------------	-------

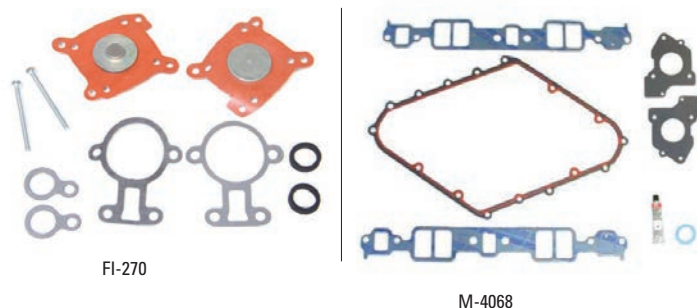

Intake Manifold

M-4068	84	Intake manifold gasket kit, 6-piece kit, includes intake, upper plenum, distributor and throttle body gaskets.....	49.99
--------	----	--	-------

Tuned Port Injection Throttle Body

FI-267	85-88	Throttle body to plenum gasket.....	10.99
FI-268	89-91	Throttle body to plenum gasket.....	7.99
FI-267	92-96	Throttle body to plenum gasket.....	10.99
FI-127	85-91	Throttle body gasket kit, includes gaskets for top plate, IAC housing & IAC valve.....	16.99
M-4254	90-95	Throttle body gasket & seal kit (4pc).....	59.99

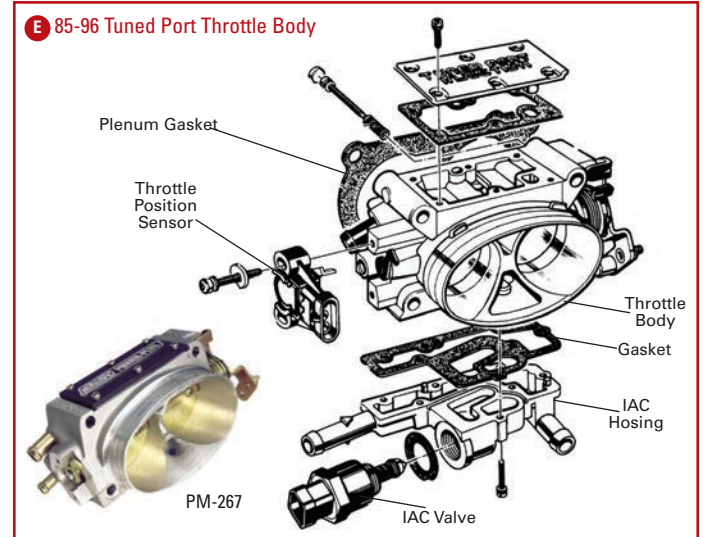

BBK Throttle Body

The more air in, the more power your Corvette pumps out. CNC-machined 356-T6 construction features sealed double roller shaft and OEM-style connectors. Includes mount bolts and gaskets. 52mm best for mildly modified engines, producing up to 780cfm. 58mm designed for modified engines requiring 1000 cfm. No Discount. CARB approved.

PM-266	85-88	Throttle body, 52mm.....	399.99
PM-267	85-88	Throttle body, 58mm.....	399.99
PM-268	89-91	Throttle body, 52mm.....	399.99
PM-269	89-91	Throttle body, 58mm.....	399.99
PM-270	92-93	Throttle body, 52mm.....	399.99
PM-271	92-93	Throttle body, 58mm.....	399.99
PM-272	94-96	Throttle body, 52mm.....	399.99
PM-273	94-96	Throttle body, 58mm.....	399.99

TPI Air Foil

Install this simple air foil and you'll notice improved throttle response plus greater torque over the entire RPM range. Superior design uses no bolts or clips that could potentially back out and be sucked into throttle body.

AC-113	85-91	TPI air foil.....	28.99
--------	-------	-------------------	-------



Throttle Body Heater Hose

M-3461	85-91	Throttle body heater hose.....	16.99
M-3783	92-94	Throttle body coolant intake hose.....	16.99
M-4089	93-94	Throttle body to T-fitting hose.....	29.99
M-3885	95-96	Throttle body coolant outlet hose.....	16.99

Coolant By-Pass Kit

Factory set-up routes heated coolant through throttle body. Bypass tube eliminates this power robbing "mistake" by direct-connecting the coolant lines – cooler inlet air generates more horsepower! Install requires no modification.

PM-207	92-96	Coolant by-pass kit, LT1 & LT4.....	20.99
--------	-------	-------------------------------------	-------



Idle Air Control Valve

Idle air control valve (IAC) controls the engine's idling RPM by allowing air to bypass around the throttle body plate based on the ECM parameters of engine temperature or load. Faulty idle air control valve can cause irregular idle speed, check engine lights and engine stalling.

FI-112	85-88	Idle air control valve (IAC)	89.99
FI-113	89-93	Idle air control valve (IAC)	109.99
FI-240	90-95	Idle air control valve (IAC), LT5	79.99
FI-241	94-95	Idle air control valve (IAC)	94.99
FI-275	96	Idle air control valve (IAC), LT1 & LT4	169.99



Throttle Position Sensor

Throttle Position Sensor units (TPS) are variable voltage type sensors that are located on the base of the throttle body unit. The throttle position sensor provides the ECM with throttle position and movement necessary to optimize engine performance.

FI-104	85-89	Throttle position sensor (TPS)	49.99
FI-255	90-91	Throttle position sensor (TPS)	69.99
FI-256	92-93	Throttle position sensor (TPS)	34.99
FI-257	94-95	Throttle position sensor (TPS)	44.99
FI-258	96	Throttle position sensor (TPS), LT1 & LT4	28.99
FI-259	90-95	Throttle position sensor (TPS), LT5	54.99

Performance Throttle Switch

Plugs into throttle position sensor for an immediate jump in acceleration. Throttle switch signals computer to read 70% throttle as wide-open to deliver the maximum and optimum amounts of fuel and timing advance in any gear. LED indicators verify operation. Does not affect idle, emissions or normal driving. 50-states legal.



PM-176	84-91	Performance throttle switch	124.99
--------	-------	-----------------------------	--------

Intake Manifold

M-4111	85	Intake manifold gasket kit	64.99
M-4110	86E	Intake manifold gasket kit, cast heads	84.99
M-4108	86L-91	Intake manifold gasket kit	59.99

Note: Intake manifold gaskets includes intake gaskets, upper plenum gaskets, throttle body gasket, A.I.R. gaskets and fuel rail o-rings.

M-4101	92-96	Intake manifold gasket kit, includes intake gaskets, throttle body gasket, EGR pipe gasket and fuel injector o-rings	36.99
M-3824	85-91	Intake plenum & runner gasket kit, 6-piece kit includes plenum and runner gaskets	44.99
M-4249	90-95	Intake plenum gasket set, LT5 (1/32" OE thickness)	32.99
M-4250	90-95	Intake plenum gasket set, LT5 (3/64" thickness)	39.99
EH-453	85-91	Manifold extension, distributor cover	54.99

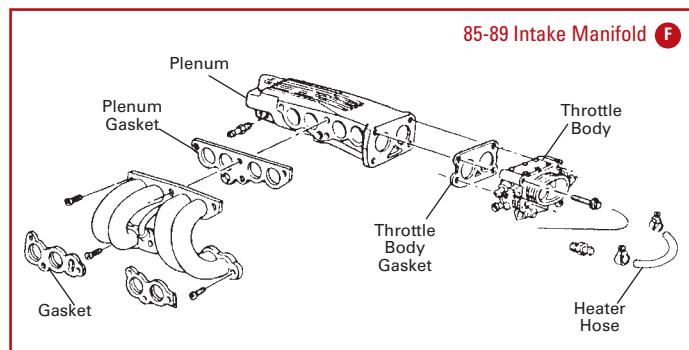

Remanufactured Bosch Fuel Injectors

Original C4 Corvette injectors are known to short out easily. These C5 Corvette Bosch III injectors, injectors are modified to be direct replacement for C4's with stock intake. Remanufactured and dynamically flow matched to within +/- 2% . Set of 8.



PM-729	85-96	Bosch III 22# fuel injectors	229.99
PM-864	85-96	Bosch III 36# fuel injectors	239.99

Accel Fuel Injectors

Precise control of fuel delivery & atomization for improved throttle response. All new units. 24# for stock 85-91; 26# for 92-96. Car set.

FI-287	85-96	24# Accel fuel injectors	409.99
FI-288	85-96	26# Accel fuel injectors	409.99
FI-289	85-96	30# Accel fuel injectors	409.99

LT5 Fuel Injectors

Remanufactured Bosch injectors for 1990-1992 ZR1 Corvette. Flow tested and matched dynamically to +/- 1% . Car set.

FI-286	90-92	Bosch fuel injectors, LT5	399.99
--------	-------	---------------------------	--------

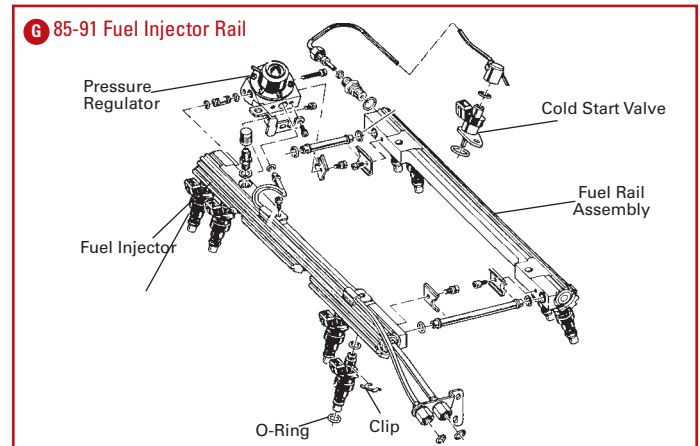

Fuel Injector Cleaning Service

Dirty fuel injectors can rob your Corvette of both performance and fuel efficiency. Zip's injector service includes both cleaning and flow testing to ensure your Corvette's performance is returned. Cleans 8 Injectors.

S-193	85-96	Fuel injector cleaning service	129.99
-------	-------	--------------------------------	--------

Fuel Rail & Pressure Regulator

FI-114	85-96	Injector "O" ring seal kit, 8 seals with installation tool	15.99
FI-269	85-96	Injector & rail "O" ring seal kit (32pcs)	15.99
FI-107	85-91	Pressure regulator	Call
FI-239	92-96	Pressure regulator	99.99

Pressure Regulator Rebuild Kits

Rebuild your C4 Corvette's factory fuel pressure regulator. Kit includes new diaphragm to return proper fuel pressure to your L98 Corvette.

FI-264	85-91	Pressure regulator diaphragm kit	79.99
--------	-------	----------------------------------	-------



Adjustable Fuel Pressure Regulator

Match precise factory specs or fine-tune air/fuel mix. L98 version machined from billet aluminum, must use factory diaphragm or order Zip # FI-264. Includes manifold runner gaskets.

PM-828	85-91	BBK adjustable regulator	99.99
PM-103	92-96	Adjustable regulator	159.99

Fuel Rail & Valve Covers

Valve Covers

VC-322	84-86E	Valve covers, correct reproduction (pair).....	Call
VC-334	86L-96	Valve covers, black steel (pair).....	69.99
VC-335	86L-96	Valve covers, chrome steel (pair).....	89.99
M-3221	84L-90	Valve cover emblem.....	38.99
VC-210	84	Valve cover grommet (RH).....	4.99
VC-310	85-87	Valve cover grommet (RH).....	Call
VC-211	84-88	Valve cover grommet (LH).....	4.99
VC-312	88-96	Valve cover grommet 88 (RH) & 89-96 (LH or RH)	ea 6.99



VC-322

Polished Aluminum Valve Covers

Die-cast aluminum valve covers are polished to a bright shine. Designed to be used on 1986 Late design Corvettes with the center mount bolt. Approximate 1/4" taller than production covers- perfect for clearing high ratio rocker arms. GM Licensed. Sold in pairs.

VC-331	86L-91	Polished aluminum valve covers.....	349.99
--------	--------	-------------------------------------	--------



VC-331

Valve Cover Mount

ZM-162A	84-86E	Valve cover gaskets, cork, cast heads (pair).....	16.99
M-3250	84-86E	Valve cover gaskets, rubber, cast heads (pair)	24.99
VC-305	86L-92	Valve cover gaskets, rubber, aluminum heads (pair)	44.99
M-4109	93-96	Valve cover gaskets w/bolt seals, car set.....	39.99
MFB-83	84-86E	Valve cover mount bolt set	11.99
BL-660	86L-92	Valve cover mount bolt (black) (GM).....	ea 18.99
BL-678	86L-92	Valve cover mount bolt (black) (car set).....	26.99
BL-661	86L-92	Valve cover mount bolt (chrome) (GM)	10.99
BL-679	86L-92	Valve cover mount bolt (chrome) (car set)	19.99
BL-680	93-96	Valve cover mount bolt seals (8).....	19.99
BL-681	93-96	Valve cover mount bolt stud	Call

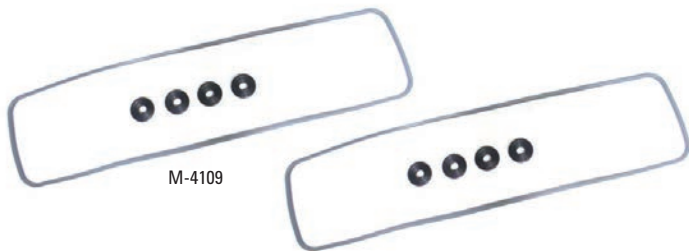

M-4109

Valve Cover Paint

Restores OEM valve covers discolored from engine heat, cleaning chemicals and/or road grime to their original factory finish. Correct tint for all '84-96 Corvettes. One can will do both covers.

ZMG-92	84-96	Valve cover paint, 12 oz. aerosol	11.99
--------	-------	---	-------

Classic Style Valve Covers

Cast aluminum valve covers with center mount bolts. Two-bolt mounting, cast-in baffle. Features classic Corvette script and fins. Sold in pairs.



VC-332	86L-91	Cast aluminum valve covers	739.99
VC-333	86L-91	Cast aluminum valve covers (polished)	Call

PCV & Crankcase Vent

M-2840	84-86	Crankcase breather filter, evaporator cannister	4.99
M-4213	92	Crankcase vent hose, LT1.....	19.99
M-2678	84	PCV valve.....	10.99
M-2679	85-87	PCV valve.....	13.99
M-2864	88-91	PCV valve, L98.....	9.99
M-3393	92-96	PCV valve.....	13.99
M-4224	85-87	PCV hose	7.99
M-4114	88-91	PCV hose, valve to throttle body.....	18.99
M-4115	92-96	PCV hose, valve to connector	12.99



M-4114

M-3393

M-2679

M-2864

Fuel Rail Covers

M-3425	92-93	Fuel rail cover (LH or RH)	Call
M-3774	94-96	Fuel rail cover, LT1 (LH or RH)	69.99



Fuel Rail Cover Acrylic Letters

3-D acrylic letters fit molded "Corvette" script in fuel rail covers exactly. Simple peel-n-stick installation. Available in gold, red, white, black or mirror-chrome. Specify color. Set does both covers.



X-1198	92-93	Fuel rail letters.....	34.99
X-1199	94-96	Fuel rail letters.....	34.99

Accelerator Cable

Accelerator Cable & Pedal

M-2814	84	Accelerator cable	44.99
CZ-788	84-96	Accelerator cable end retainer clip	4.99
CZ-1159	92-96	Accelerator cable fuel rail cover clips (2)	5.49
CL-144	84-88	Accelerator pedal assembly	59.99



M-2814

CL-144

Emission System

A.I.R Pump

EH-408	84	A.I.R pump, rebuilt	249.99
EH-620	85	A.I.R pump, rebuilt	Call
EH-470	86	A.I.R pump, rebuilt	Call
EH-471	87-91	A.I.R pump, rebuilt, L98	Call
EH-621	90-95	Secondary air injection pump, rebuilt, LT5	229.99
EH-621	92-93	Secondary air injection pump, rebuilt, LT1	229.99
EH-622	94-96	Secondary air injection pump, LT1 & LT4	229.99



EH-408

EH-470

EH-621

A.I.R. Pump Eliminator

Swap 20 pounds of weight for 20 horsepower! Allows removal of the A.I.R. pump - and the drag it causes- yet retains serpentine belt. Black powdercoated aluminum. Off-road use only. Includes instructions.

PM-802	85-91	A.I.R. pump eliminator	184.99
--------	-------	------------------------------	--------

Diverter Valve Hoses

EH-602	84	Diverter valve accordion hose	29.99
EH-623	85-87	Diverter valve hose	16.99



EH-602



EH-352



EH-351

Injector Pipe & Check Valve

EH-617	85-87	Injector cross over pipe, diverter valve hose to exhaust manifold check valves	49.99
EH-352	84-85	Check valve, converter pipe	34.99
EH-615	86-91	Check valve, converter pipe	42.99
EH-352	84	Check valve, exhaust manifold	34.99
EH-351	85-87	Check valve, exhaust manifold	134.99
EH-611	88-91	Check valve, exhaust manifold	24.99
EH-351	90-95	Check valve, exhaust manifold, LT5	134.99
EH-351	92-96	Check valve, exhaust manifold, LT1 & LT4	134.99

Electronic Spark Control Modules & Sensors

Knock sensor detects engine knock or detonation- information is then relayed to ECM/PCM (computer) and used to fine tune ignition timing. A bad knock sensor can cause a fault code and skewed ignition timing.



EH-436

EH-435	84-86	Electronic spark control module	Call
EH-436	87-88	Electronic spark control module	169.99
EH-439	84-86	Electronic spark knock sensor	44.99
EH-440	87-89	Electronic spark knock sensor	49.99
EH-506	90-91	Electronic spark knock sensor, L98	38.99
EH-507	92-95	Electronic spark knock sensor, LT-1	54.99
EH-439	96	Electronic spark knock sensor, LT-1 & LT-4	44.99

Cruise Control

M-3226	84-91	Cruise control pedal release switch	33.99
M-3983	84-89	Cruise control servo boot	15.99
M-3914	86-96	Cruise control 3-port vacuum valve	7.99

EGR Pipe Shield

A worn or torn EGR pipe heat shield makes your C4's engine compartment look its worst. Installation of a fresh wrap does not require removing the pipe. Specify length for '89 Corvette.



EH-481	85-89	EGR pipe upper shield, 11.25"	17.99
EH-480	89-91	EGR pipe upper shield, 15"	19.99
EH-624	87-91	EGR pipe lower shield	8.99

EGR Solenoid

EGR Control Valve Solenoid failure typically causes engines to stall, rough idle, engine knock, surging or hesitation during acceleration.

ES-555	85-91	EGR control valve relay solenoid	69.99
EH-616	92-96	EGR control valve relay solenoid	109.99



ES-555



M-3955

EGR Valve Temperature Switch & Wire

Broken or burned EGR Switch/Wire can lead to a poorly running engine, excessive emissions and check engine lights. Original GM # 14087415.

EH-610	85	EGR temperature switch & wire	Call
M-3955	86-89	EGR temperature switch & wire	59.99

EGR Valves

The EGR (Exhaust Gas Recirculation) valve recirculates exhaust gases back into the intake manifold to reduce cylinder temperatures and emissions gases. Failures lead to increased emissions, performance issues and reduced fuel efficiency.



EH-425

EH-425	84	EGR valve (OE # 17113422, 17083813)	99.99
EH-423	85	EGR valve, Automatic	58.99
EH-422	85	EGR valve, Manual	58.99
EH-421	86-91	EGR valve	89.99
EH-484	92-95	EGR valve, Automatic	119.99
EH-551	93-95	EGR valve, Manual	199.99
EH-552	93-95	EGR valve, LT5, Manual	159.99
EH-484	96	EGR valve	119.99
EH-612	84	EGR valve gasket	2.99
EH-613	85-91	EGR valve gasket	3.99
EH-614	92-96	EGR valve gasket	4.99

EGR Valve Pipes

EH-629	85-89	EGR valve pipe	69.99
EH-630	90-91	EGR valve pipe, L98	69.99
EH-627	92-96	EGR valve pipe, LH, LT1 & LT4	59.99
EH-628	92-96	EGR valve pipe, RH, LT1 & LT4	89.99
M-4243	93-95	EGR valve pipe gasket, LT5 (2 per car)	5.99



EH-629



EH-630



EH-627

Distributor & Ignition

84-91 Distributor Components

M-2341	84-91	Base gasket.....	2.99
M-2561	84	Cap, Delco.....	29.99
M-2900	85-91	Cap, Delco.....	34.99
M-2645	84-91	Coil, Delco.....	99.99
M-2650	84-91	Coil cover.....	15.99
SF-797	85-91	Coil cover screws (3).....	3.99
EH-453	85-91	Distributor cover manifold extension	54.99
M-2347	84	Main drive lower gear w/washer & pin	22.99
M-4112	85-91	Main drive lower gear	Call
M-3605	84	Main drive lower gear pin	1.49
M-2655	84-91	Main drive lower gear tang	4.99
M-2659	84-91	Ground strap, metal	6.99
ES-351	84-91	Ignition module, Delco.....	99.99
M-2646	84-91	Pole piece w/plate.....	119.99
M-2656	84-91	Pole piece retainer.....	6.99
M-2560	84-91	Rotor.....	14.99
SF-798	84-91	Rotor attaching screw.....	ea 1.99
M-3760	84-91	Spark plug wire retaining ring	22.99
M-2652	84-91	Terminal block w/capacitor.....	29.99

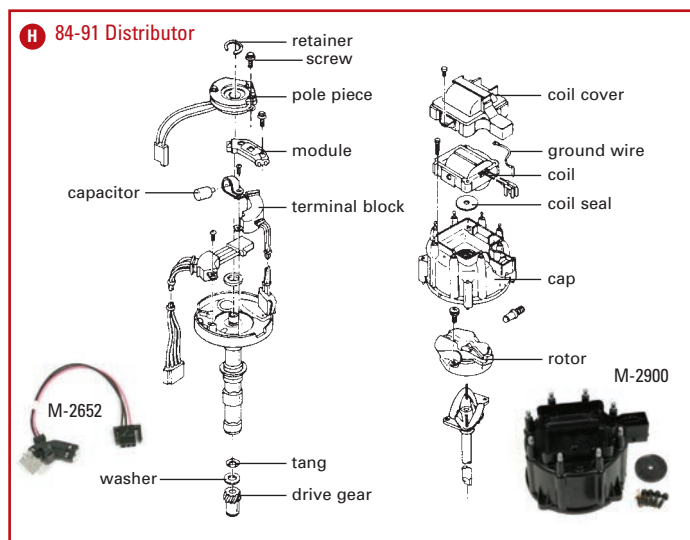

Hypertech Power Coil Kit

Hypertech's Power Coil is 40% more powerful than a stock coil – putting out 53,000 volts.

A hotter spark contributes to increased horsepower, quicker acceleration and better fuel economy. Distributor cap features bronze terminals for maximum conductivity. Includes rotor and hardware.

PM-101	85-91	Hypertech Power Coil kit	101.99
--------	-------	--------------------------------	--------

Flame Thrower Coils & Modules

Pertronix ignition modules and coils are direct replacement while enhancing high RPM performance. 50,000 volt, low resistance coils combined with high energy, faster spark modules can produce 100% more energy across the spark plug gap. Enabling larger plug gaps and increased combustion efficiency- a proven performance combo.

PM-800	84-91	Flame-Thrower ignition coil.....	69.99
PM-798	84-91	Flame-Thrower ignition module.....	74.99

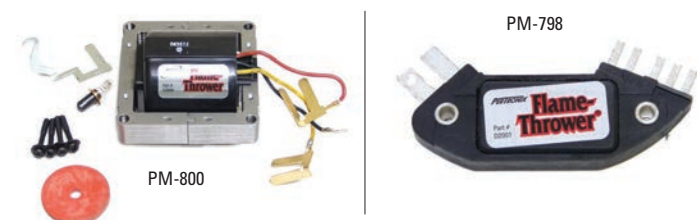

Petris Opti-spark Distributor

Hand assembled distributor with cap and rotor. Features Mitsubishi optical sensor, brass terminals and high voltage straps. Each unit includes a vacuum ventilation hose, check valve and restrictor to eliminate moisture issues. Bench tested to ensure reliable, trouble-free installation and ignition. Includes wiring harness. No Discount.

M-4128	92	Petris Opti-Spark distributor	484.99
M-4129	93-94	Petris Opti-Spark distributor	484.99
M-4130	95-96	Petris Opti-Spark distributor	439.99



Opti-Spark Distributor Wiring Harness

Connects Opti-Spark distributor to factory engine wiring harness; often damaged due to excessive heat or work being performed. Includes factory style harness plugs.

E-1212	92	Opti-Spark wiring harness adapter.....	38.99
E-1213	92-94	Opti-Spark wiring harness	38.99
E-1214	95-96	Opti-Spark wiring harness	38.99

92-96 Opti-Spark Distributor

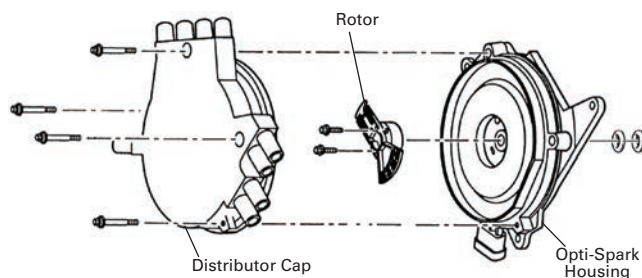

MSD Ignition

High quality performance cap and rotor for the front mount LT-1 distributor!

Injection molded from a special DuPont material that provides extreme strength and high dielectric properties resulting in less chance of breakdown causing a misfire. The terminal paths are encased in a durable epoxy compound for even more protection.

PM-505	92-94	MSD Opti-Spark cap & rotor kit.....	229.95
PM-506	95-96	MSD Opti-Spark Cap & rotor kit	229.95

Ignition Modules & Coils

E-1217	90-95	Ignition coil, LT5, 4 per car.....	ea 69.99
E-1218	92-95	Ignition coil, LT1.....	ea 79.99
E-1219	96	Ignition coil, LT1 & LT4.....	ea 74.99
BL-659	92-96	Ignition coil mount bolt.....	ea 5.99
E-919	92-93	Ignition module, LT1.....	189.99
E-1215	94-95	Ignition module, LT1.....	179.99
E-1216	96	Ignition module, LT1 & LT4.....	189.99



MSD Blaster Coil

A direct replacement performance coil for your opti-spark equipped Corvette. MSD's Blaster GM Coil features a red housing that surrounds a set of Blaster 2 influenced windings for improved output. Mounts in factory location – plug-n-play.

PM-535	92-95	MSD Blaster coil.....	ea	69.95
PM-645	96	MSD Blaster coil.....	ea	69.95



Flame Thrower Coil

Direct replacement 50,000 volt E-Core performance coil for your opti-spark equipped Corvette. Low .32 Ohms primary resistance means more power delivered to the factory ignition system. Fits 1990-1995 LT5 and 1992-1996 LT1/LT4 Corvette.

PM-801	90-96	Flame-Thrower external coil.....	ea	69.99
--------	-------	----------------------------------	----	-------



AC-Delco Spark Plugs

Insist on genuine AC – the platinum plugs designed specifically for use in your Corvette. Order by application or check your owner's manual for correct plug number. OEM plugs minimize radio interference. Sold individually.

M-2993	84	Spark plug (R45TS).....	ea	3.49
M-2992	85-86	Spark plug, 86 cast iron heads (R43TS).....	ea	3.49
M-2991	86-87	Spark plug, 86 aluminum heads (FR3LS).....	ea	3.49
M-2990	88-91	Spark plug (FR5LS).....	ea	3.49
M-3113	92-95	Spark plug, LT1, platinum (41-906).....	ea	9.99
M-3114	90-95	Spark plug, LT5, platinum (41-913).....	ea	9.99
M-3840	90-95	Spark plug, LT5 (41-602).....	ea	3.99
M-3433	96	Spark plug, platinum (41-943).....	ea	9.99



AC-Delco "Rapid Fire" Spark Plugs

AC's "Rapid Fire" plugs are engineered to include a multi-point electrode system that can revolutionize your Corvette's performance. Enjoy the benefits of easier start-ups and a smoother idle, quicker throttle response and a welcome increase in fuel economy. Sold individually.

M-3109	84	"Rapid Fire" spark plug (R45TS).....	ea	6.99
M-3110	85-86	"Rapid Fire" spark plug, 86 w/cast iron heads (R43TS).....	ea	6.99
M-3111	86-91	"Rapid Fire" spark plug, 86 w/aluminum heads (FR3LS).....	ea	6.99

MSD Spark Plug Wires

The MSD 8.5mm Super Conductor Wire is "the" performance wire. Engineered from the inside out, the 8.5 offers everything you have ever wanted in a wire.

Features include: Ferro-Magnetic center core, helically wound copper conductor, high dielectric insulator, 8.5" jacket protects against heat & tears, "dual crimp" terminals and heavy-duty boots for voltage isolation.



M-4283	84-91	MSD spark plug wire set, 90 degree plug boots.....	149.99
M-4284	84-91	MSD spark plug wire set, multi-angle plug boots.....	149.99
PM-532	92-96	MSD spark plug wire set, LT1 & LT4.....	214.99

Reproduction Spark Plug Wires

Reproduction spark plug wires manufactured by OE manufacturer, Packard Industries. Manufactured from original tooling with Packard Delcore II wire with Kevlar silicone wrapped construction to prevent breaks and cracks in the conductor. Original style boots, stainless terminals, correct length for factory installation. Car set. Made in USA.

M-4103	84	Spark plug wire set.....	54.99
M-4104	85-91	Spark plug wire set.....	54.99
M-4106	92-96	Spark plug wire set, LT1 & LT4.....	99.99

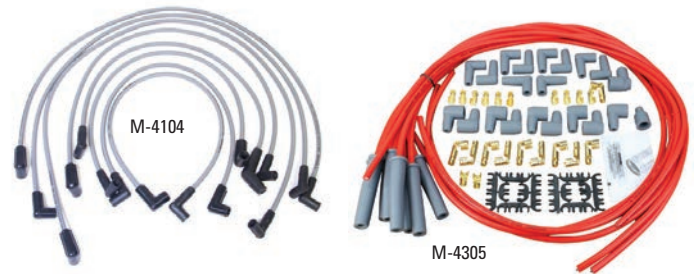

Dragon Fire Sport Spark Plug Wires

Dragon Fire "cut to fit" 8.5mm spark plug wires with either 90 angle or 180 straight end boots. 150 ohms per foot is possible with spiral wound Kevlar core silicone jackets and brass terminals. Available in red or black or with hi-temp ceramic boots in black. Car set.

M-4304	84-91	Dragon Fire Sport spark plug wires, 90 (red or black).....	79.99
M-4305	84-91	Dragon Fire Sport spark plug wires, 180 (red or black).....	79.99
M-4306	84-91	Dragon Fire Sport spark plug wires w/ceramic boots, 90.....	139.99
M-4307	84-91	Dragon Fire Sport spark plug wires w/ceramic boots, 180.....	139.99

Spark Plug Wire Retainers

M-2922	84-95	Spark plug wire retainer, 2-wire.....	3.99
M-4102	84-91	Spark plug wire retainer, 4-wire (2).....	6.99
M-2921	84-91	Spark plug wire retainer, 4-wire (GM).....	6.99
M-4197	92-93	Spark plug wire retainer set.....	39.99



Engine Tune-Up Kit

Tune-up your Corvette using the same parts preferred by Chevy engineers. Genuine AC-Delco kit includes: new air filter, breather element, fuel filter, oil filter, PCV valve, distributor cap, spark plugs and reproduction Packard plug wires. LT5 kits do not include distributor cap or PCV valve. 1992-1996 LT1 & LT4 kits do not include distributor cap.



M-3013	84	Engine tune-up kit.....	199.99
M-3014	85-86E	Engine tune-up kit, 86 w/cast iron heads.....	189.99
M-3015	86L	Engine tune-up kit, 86 w/aluminum heads.....	189.99
M-3016	87	Engine tune-up kit.....	189.99
M-3017	88-89	Engine tune-up kit.....	189.99
M-3018	90-91	Engine tune-up kit, L98.....	189.99
M-3396	90-95	Engine tune-up kit, LT5.....	229.99
M-3395	92	Engine tune-up kit- LT1.....	239.99
M-3397	93-95	Engine tune-up kit, LT1.....	239.99
M-3399	96	Engine tune-up kit- LT1.....	239.99
M-3398	96	Engine tune-up kit- LT4.....	239.99

ZipSocial f i YouTube
Follow us and stay connected! www.zip-corvette.com/social

Alternator

Remanufactured Alternator

Remanufactured by Remy to GM specifications with a one-year warranty. Rebuilt units include the replacement of all critical components.



M-3681	84E	Alternator, 85 amp	109.99
M-3682	84L-85E	Alternator, 108 amp	159.99
M-3683	85L-86E	Alternator, 120 amp	199.99
M-3684	86L-91	Alternator, 105 amp	139.99
M-3685	92-93E	Alternator, 124 amp	189.99
M-3686	93L-95	Alternator, 140 amp	159.99
M-3687	96	Alternator, LT1 & LT4, 140 amp.....	189.99
M-3688	90-95	Alternator, LT5, 124 amp.....	249.99
M-3758	84-86E	Alternator harness plug w/pigtail	5.99
E-1211	86L-96	Alternator harness plug w/pigtail	18.99
M-3376	84-85	Voltage regulator	28.99

85-91 Alternator Mount

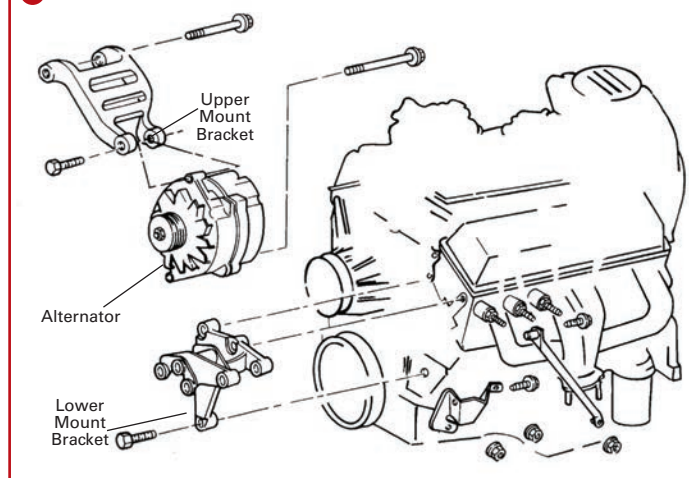

Alternator Mount

SC-480	84-91	Alternator lower bracket.....	Call
M-3863	86-91	Alternator rear lower brace	Call
M-4146	85	Alternator upper mount bracket	Call
M-3479	86-91	Alternator upper mount bracket	89.99

Alternator Conversion

Allows for conversion from SI series to CS series alternator. Connects alternator to factory wiring without harness modification.



E-1166	84-85	Alternator conversion harness.....	33.99
--------	-------	------------------------------------	-------

LT5 Engine Gaskets

Premium die cut gaskets, manufactured using original engine drawings. Made from Pro-Formance/MicroPore gasket material to ensure excellent seal ability and proper engine performance.

M-4246	90-95	Coolant outlet pipe gasket.....	10.99
M-4251	90-95	Crankshaft rear oil seal housing gasket	18.99
M-4252	90-95	Cylinder case vent cover gasket	18.99
M-4242	90-95	Cylinder head gasket (LH or RH)	ea 89.99
M-4256	90-95	Cylinder head cam cover spark plug seals (8)	18.99
M-4243	93-95	EGR valve pipe gasket (2 per car)	5.99
M-4244	90-92	Engine front cover gasket	49.99
M-4245	93-95	Engine front cover gasket	49.99
M-4248	90-95	Fuel injector housing gasket set.....	44.99
M-4249	90-95	Intake plenum gasket set (1/32" OE thickness).....	32.99
M-4250	90-95	Intake plenum gasket set (3/64" thickness).....	39.99
M-4253	90-95	Oil filter adapter gasket	9.99
OP-196	93-92	Oil pan gasket kit, includes pump o-ring	89.99
OP-197	93-95	Oil pan gasket	84.99
M-4254	90-95	Throttle body gasket set (4pc)	59.99
M-4255	90-95	Water pump gasket.....	29.99

Serpentine Belts & Tensioner

Serpentine Belts

FB-172	84	Serpentine drive belt.....	54.99
FB-161	85-87	Serpentine drive belt.....	42.99
FB-162	88-91	Serpentine drive belt.....	54.99
FB-164	90-95	Serpentine drive belt, LT5	39.99
FB-165	92-93E	Serpentine drive belt, LT1 (double-sided).....	109.99
FB-163	93L-96	Serpentine drive belt, LT1/LT4	34.99

92-96 Serpentine Belt & Tensioner

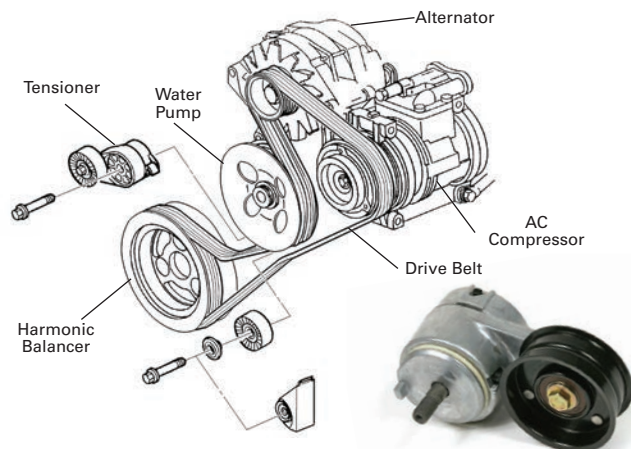

Reproduction Belt Tensioners

Exact replacement for the factory belt tensioner including the correct design housing, spring and belt pulley.

M-3915	84	Drive belt tensioner, correct repro	149.99
FB-448	85-87	Drive belt tensioner	79.99
FB-449	88-91	Drive belt tensioner	79.99
FB-450	92-93E	Drive belt tensioner, grooved pulley	79.99
FB-451	93L-96	Drive belt tensioner, flat pulley.....	79.99

Replacement Belt Tensioners

FB-169	92-93E	Drive belt tensioner, grooved.....	64.99
FB-170	93L-96	Drive belt tensioner, flat pulley.....	74.99

FB-170



FB-169



Idler Pulley

FB-454	92-93E	Drive belt idler pulley, grooved.....	26.99
FB-455	93L-96	Drive belt idler pulley.....	36.99



FB-455

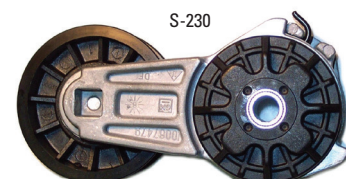

S-230

LT5 Rebuilt Serpentine Belt Tensioner

Rebuilt from original Dayco parts. Includes new pulley. Rebuild service only. Original LT5 belt tensioner must be sent to Zip for rebuild. No Discount.

S-230	90-95	LT5 rebuilt serpentine belt tensioner	Call
-------	-------	---	------

Starter

Remanufactured Starter

Remanufactured by Remy to GM specifications with a one-year warranty. Critical components replaced in all rebuilt starters.

M-2874	84-87	Starter	79.99
M-3777	88-91	Starter	199.99
M-3301	92-96	Starter, LT1 & LT4	249.99
M-2987	90-95	Starter, LT5	209.99

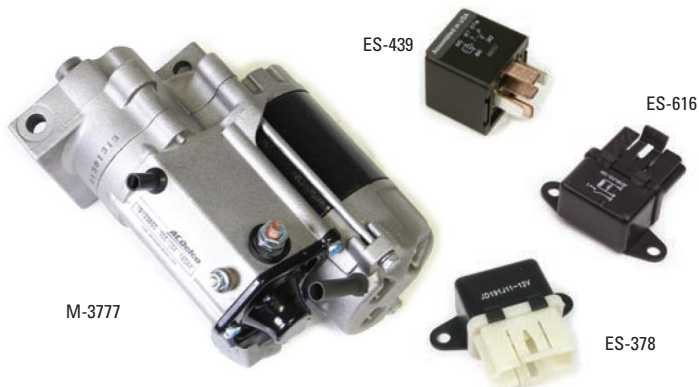

Starter Components

ES-378	84-85	Starter interrupt relay, theft deterrent	36.99
ES-616	86-88	Starter interrupt relay, theft deterrent	56.99
BL-557	84-96	Starter mount bolts, (1) 4 5/8 bolt & (1) 1 7/8" mount bolt	9.99
BL-380	84-96	Starter mount shim kit	5.99
M-3862	84-87	Starter solenoid, replacement	64.99
ES-439	90-96	Starter relay (Delco)	24.99
ES-596	90-96	Starter relay	14.99

Starter Upgrade

Upgrade your early C4 Corvette to the LT1 style starter motor. The LT1 style motor reduces front end weight while providing a starter motor that turns over quicker than your Corvette's original motor. Remanufactured.

M-3301	84-91	LT1 style starter motor	249.99
--------	-------	-------------------------------	--------

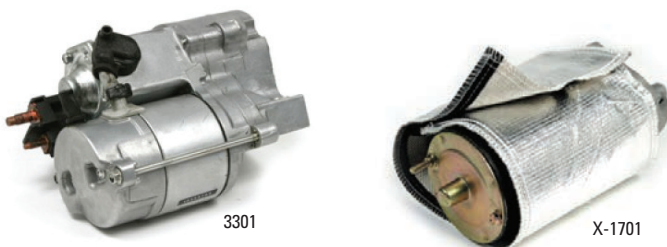

Starter Heat Shield

Wrap your Corvette's starter in this ceramic cloth-like insulation to help eliminate hard starts due to "heat soak" from the exhaust system. Available in 7" x 24" or 5.25" x 16.5"; trim to exact length needed.

X-1701	84-91	Starter heat shield (7" x 24")	29.99
X-4091	92-96	Mini starter heat shield (5.25" x 16.5")	21.99

DCI Starter Heat Shield

OE grade heat shield suitable for temperatures up to 1000 degrees. Protects starter motor and solenoid from extreme heat. Includes C clip and EPDM foam pad for installation.

EX-2318	92-96	DCI starter heat shield (7.5" x 7")	49.99
---------	-------	---	-------



Water Pump

Water Pump

WP-103	84-91	Water pump	89.99
WP-140	90-95	Water pump, LT5	269.99
M-3523	92	Water pump	159.99
M-3522	93-96	Water pump	159.99
M-4075	88-91	Water pump flow control hose fitting	18.99
WP-141	84-91	Water pump gasket	ea 3.59
WP-142	92-96	Water pump gasket, LT1	ea 4.99
M-4255	90-95	Water pump gasket, LT5	29.99



Thermostat Housing

M-2875	84	Thermostat, 195°	10.99
M-2844	85-91	Thermostat, 195°	10.99
M-3200	92-96	Thermostat, 180° (includes gasket)	26.99
M-3143	85-91	Thermostat housing	19.99
M-3891	92-96	Thermostat housing/water pump inlet	59.99
M-2794	84-91	Thermostat housing gasket	2.49
M-4127	92-96	Thermostat housing gasket	7.99

Low Temp Thermostat

Low-temp thermostat improves your Corvette's overall performance by allowing the engine to run cooler than the factory thermostat's setting.

M-3476	84-91	160° Thermostat	10.99
PM-106	92-96	160° Thermostat, LT1 & LT4	26.99



Harmonic Balancer

Harmonic Balancer

M-2717	84-91	Harmonic balancer, L98	69.99
M-4118	90-95	Harmonic balancer/pulley, LT5	249.99
M-4120	92-96	Harmonic balancer/pulley, LT1	129.99
M-4119	96	Harmonic balancer/pulley, LT4	249.99
M-4113	92-96	Harmonic balancer hub, LT1/LT4	Call



ATI Performance Damper

Direct replacement for factory balancer, the ATI Performance Dampers are designed for both street and race applications. Aluminum shells eliminate

weight while eliminating torsional vibrations. Laser engraved 360° timing marks, tunable, re-buildable and efficient at all RPMs. No Discount.

PM-745	84-91	L98 Super Damper	304.99
PM-748	92-96	LT1/LT4 Super Damper	449.99
PM-747	92-96	LT1/LT4 Super Damper, 10% underdrive	449.99



Oil System

Oil Dipsticks, Gaskets, Caps

M-3578	93-95E	Aluminum plate, Mobil 1 embossed.....	16.99
M-2817	84	Dipstick.....	42.99
M-2816	85-88	Dipstick.....	Call
M-2815	89-95	Dipstick.....	Call
OP-182	95-96	Dipstick.....	19.99
M-3516	88-92	Oil filler cap.....	14.99
M-3707	93-96	Oil filler cap.....	12.99



Oil Cap Chrome Cover

Copper cap cover is polished and show plated in chrome.

X-586	89-96	Oil cap cover.....	24.99
-------	-------	--------------------	-------



Oil Filter

OP-123	84-91	Oil filter, PF-454 Delco replacement.....	8.99
OP-168	90-95	Oil filter, LT5 (PF970C).....	9.99
M-2841	92-96	Oil filter, LT1 & LT4 (PF-52).....	8.99
M-4253	90-95	Oil filter adapter gasket, LT5.....	9.99



Oil Cooler (KC4)

M-4080	85-91	Oil cooler to metal line coolant hose.....	21.99
M-4081	85-91	Oil cooler to engine coolant hose.....	22.99
HC-627	85-91	Hose clamps, worm style (2).....	7.99

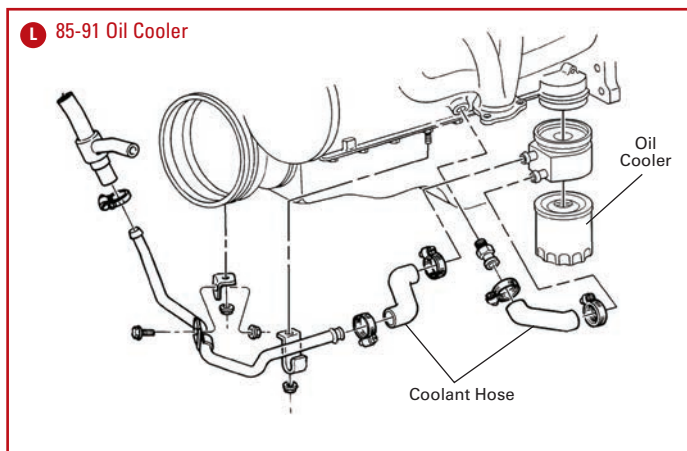

Oil Sending Units

ES-625	90-92	Oil level sensor.....	27.99
ES-638	93-96	Oil level sensor.....	36.99
ES-425	85-87	Oil pressure indicator (low pressure).....	22.99
ES-424	88	Oil pressure indicator (low pressure).....	24.99
ES-606	89-96	Oil pressure indicator (low pressure).....	29.99
ES-426	84E	Oil pressure sender (3-Blade).....	39.99
OP-181	84L-88	Oil pressure sender (1-Blade).....	39.99
ES-608	89-96	Oil pressure sender (3-Blade).....	24.99
ES-607	90-95	Oil pressure sender, LT5.....	49.99
ES-392	84-89	Oil temperature sender.....	249.99
ES-605	90-96	Oil temperature & change info sender.....	94.99



Oil Pan

OP-198	84-85	Oil pan.....	89.99
OP-133	84-85	Oil pan gasket kit (cork).....	27.99
OP-185	84-85	Oil pan gasket kit (1-piece design).....	64.99
OP-136	86-96	Oil pan gasket kit (1-piece design).....	59.99
OP-196	90-92	Oil pan gasket kit, LT5, includes pump O-ring.....	89.99
OP-197	93-95	Oil pan gasket kit, LT5.....	84.99
OP-105	84-94	Oil pump pick-up & screen.....	29.99
M-296	84-91	Drain plug, magnetic.....	5.99
OP-161	92-96	Drain plug, LT1 & LT4, magnetic.....	6.99
OP-194	84-96	Drain plug gasket, metal/rubber.....	2.99
M-4241	90-95	Drain plug washer/seal, LT5.....	4.99

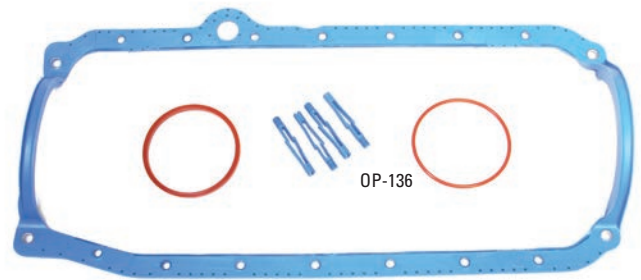

ZDDPlus

Today's engines are largely missing the key ingredient critical to a flat tappet engine's survival; zinc dialkyl dithiophosphate (ZDDP). ZDDPlus additive creates a protective film on cam and lifter contact points to prevent premature – and often catastrophic – wear. Add one bottle per 5 quarts at every oil change. 4oz.

M-3835	ZDDPlus oil additive.....	11.99
--------	---------------------------	-------



LT-5 Oil Cooler Hose

New reproduction oil cooler hose assembly. Original hoses are prone to leakage, new reproductions are an improved design. Includes both inlet & outlet hoses.

OP-193	90-95	LT-5 Oil cooler hose assembly.....	349.99
--------	-------	------------------------------------	--------

Engine Mounts

Engine Mounts

M-2899	84-91	Engine mount, L98.....	ea	24.99
M-4165	90-96	Engine mount, LT5, LT1 & LT4, hydraulic mount	ea	34.99

M 92-96 Engine Mount



Polyurethane Engine Mounts

Upgrade your C4 Corvette's factory engine mounts with new polyurethane engine mounts. Polyurethane mounts will not deteriorate over time as factory rubber mounts. Available in complete mounts or as "inserts only" designed to be installed inside the original metal casing or factory "clamshell". Car set.

M-4100	84-89	Polyurethane engine mount inserts	79.99
M-4116	90-96	Polyurethane engine mount, LT5, LT1 & LT4	429.99

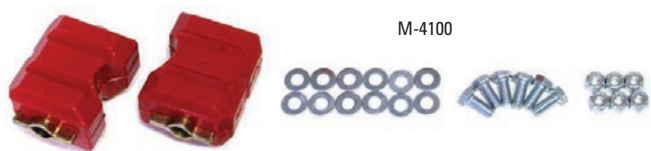

LS Conversion Engine Mounts

Adjustable LS motor mounts allow installation of LS engines into Corvettes with standard 3-bolt motor mount. Mounts are adjustable to position the bellhousing in original factory location, 1 inch or 2 inch forward positions. geometrically positioned to facilitate retention of proper driveline alignment. Car set.

M-4219	84-91	LS Conversion engine mounts	159.99
--------	-------	-----------------------------------	--------





10% RETAIL DISCOUNT

HOW IT WORKS – Retail customers receive 10% savings on a minimum purchase of \$850.00 of any combination of parts and/or accessories from this catalog or Zip's Web store. Sorry, No Discount ("ND") items may be included in total value but are not eligible for discount. Offer applies to a single order only and some restrictions apply, call your Zip Products sales representative for details.



Chrome Caps & Covers

Finish your engine compartment upgrade with eye-catching chrome. Show-plated copper covers fit snugly over original caps and will not rust, pit or tarnish.

X-1471	94-96	A/C check valve covers (2)	26.99
X-1470	84-96	A/C receiver/dryer cap cover	36.99
X-585	84-96	Blower motor cover	42.99
X-588	84-96	Cruise control diaphragm cover	29.99
X-1981	84-96	Front shock tower chrome covers (2)	36.99
X-1459	88-96	Headlight motor caps (2)	34.99
X-586	89-96	Oil cap cover	24.99
X-583	84-91	Power steering cap cover	29.99
X-584	92-96	Power steering cap cover	19.99
X-874	84-96	Radiator overflow cap cover	19.99

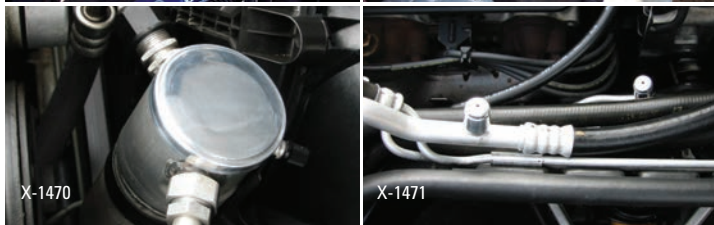

Carbon Cap Covers

Striking ACC cap covers feature C4 cross flag emblem. 5-piece set includes oil fill, brake master cylinder, radiator, windshield washer and power steering fluid. 6-piece it adds clutch master cylinder. Chrome steel with laser cut brushed stainless overlay. Carbon-look insert between in black, blue orange, red, yellow or white. Specify color.

X-4001	84-96	Carbon cap covers, auto (5pc)	144.99
X-4002	84-96	Carbon cap covers, manual (6pc)	174.99



Exhaust

CORSA Exhaust

Patented Reflective Sound Cancellation technology uses sound waves to tune out "bad" frequencies and virtually eliminate interior resonance – all you hear is great sound! All-stainless construction. Straight-through muffler design for minimum backpressure. Lifetime CORSA guarantee.

86-91 CORSA

Bold full-throttle sound with drone-free cruise experience. Hand built of 316L stainless steel; 2 1/2" straight-through muffler design flows 42% more than stock system. Satin finish with twin Pro-Series 3 1/2" polished stainless or black PVD tips. Bolt-on installation. No Discount.

EX-728	86-91	CORSA L98 exhaust system.....	1,834.99
EX-2276	86-91	CORSA L98 exhaust system (black PVD tips)	1,906.99



90-95 LT5 & 92-96 CORSA

Aggressive sport sound under acceleration, drone-free cruise. Hand built of 316L stainless steel; 2.5" straight-through resonator and muffler design flows 141% more than stock. 14hp gain/16lbs of torque. Satin finish with twin Pro-Series 3.5" polished stainless or black PVD tips. Direct bolt-on installation. No Discount.

EX-593	90-95	CORSA LT5 exhaust system	2,314.99
EX-2277	90-95	CORSA LT5 exhaust system (black PVD tips).....	2,386.99
EX-591	92-95	CORSA LT1 exhaust system	2,270.99
EX-2278	92-95	CORSA LT1 exhaust system (black PVD tips).....	2,342.99
EX-592	96	CORSA LT1/LT4 exhaust system	2,307.99
EX-2279	96	CORSA LT1/LT4 exhaust system (black PVD tips).....	2,379.99

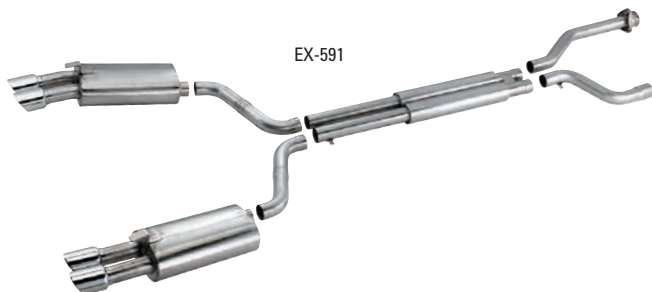

CORSA
PERFORMANCE EXHAUSTS

Billy Boat Exhaust

Precision built of 304 stainless steel, BBE systems are direct replacement for OE exhaust. Features include mandrel bent tubing for a precise fit and unimpeded flow, mirror polished finish and incredible sound! Limited lifetime warranty.

BBE
BILLY BOAT EXHAUST

84-91 BBE Tri-Flo Exhaust

A perfect mix of great sound and striking looks for L98 Corvettes. 2.5" hand fabricated T-304 stainless steel- fully polished. Tri-Flo rear exhaust y-pipe installs with no cutting, fitting or welding. Stainless flanges and hangers included. Features beefy 4.5" oval exhaust tips. No Discount.

EX-603	84-85	BBE Tri-Flo exhaust system.....	1,049.99
EX-604	86-91	BBE Tri-Flo exhaust system.....	1,049.99



92-96 BBE Tri-Flo Exhaust

Dyno testing proves that LT motors love to breathe – imagine how much air can be moved with a 3" mandrel bent stainless exhaust system! Uniquely designed resonator and muffler combination increases performance and sound. Features 4.5" oval exhaust tips. Available in 2.5" and 3" diameter. No Discount.

EX-968	90-91	BBE Tri-Flo exhaust, LT5, 3"	1,441.99
EX-969	92-95	BBE Tri-Flo exhaust, LT5, 3"	1,441.99
EX-652	92-95	BBE Tri-Flo exhaust, LT1, 2.5"	1,240.99
EX-653	92-95	BBE Tri-Flo exhaust, LT1, 3"	1,240.99
EX-655	96	BBE Tri-Flo exhaust, LT1, 2.5"	1,240.99
EX-656	96	BBE Tri-Flo exhaust, LT1, 3"	1,240.99
EX-657	96	BBE Tri-Flo exhaust, LT4, 2.5"	1,240.99
EX-658	96	BBE Tri-Flo exhaust, LT4, 3"	1,441.99

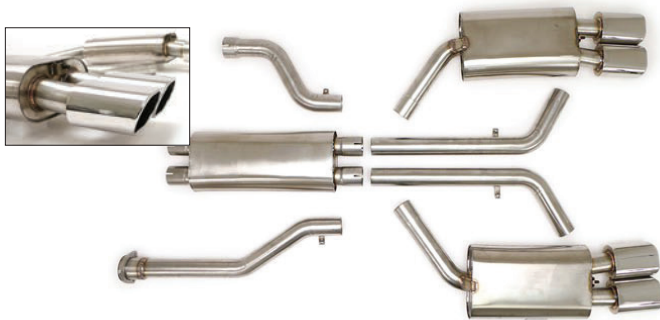

BBE Fusion Exhaust

Upgrade your LT Corvette with bi-modal exhaust control valves (much like the C6 optional NPP exhaust). Now you can cruise "under the radar" – then bring on the thunder! All with the flip of a switch. 3" Tri-Flo exhaust system includes integrated vacuum valves and vacuum control kit. Features 4.5" rolled oval exhaust tips. No Discount.

EX-2186	90-91	BBE Tri-Flo Fusion exhaust, LT5	2,128.99
EX-2187	92-95	BBE Tri-Flo Fusion exhaust, LT5	2,128.99
EX-2183	92-95	BBE Tri-Flo Fusion exhaust, LT1	2,128.99
EX-2184	96	BBE Tri-Flo Fusion exhaust, LT1	2,128.99
EX-2185	96	BBE Tri-Flo Fusion exhaust, LT4	2,128.99

BORLA Exhaust

The sound of power. Incorporating over three decades of race-proven engineering, every BORLA system is built of premium 300 series austenitic stainless steel. All feature smooth mandrel bends for accurate fit, are fully bolt-on and wear mirror polished tips. Million Mile Warranty.



BORLA Stainless Mufflers & Y-Pipes

Convert your 84-91 Corvette from the stock 2.25" exhaust to a more aggressive 2.5" system. 304 stainless rear y-pipe and BORLA S-type multi-core mufflers with intercooled angle-cut square tips. Feature BORLA's patented intercooled design. No Discount.

EX-966 84-91 BORLA mufflers w/ZR1 tips.....1,418.99



BORLA Stinger

BORLA's new "Stinger" exhaust system for 1986-1991 Corvettes increases performance, reduces weight and provides the famous BORLA growl. Aircraft-quality T-304 stainless steel system is a direct replacement for the much heavier (by some 20lbs.!) stock system and is based off the big C5/Z06 system known as the "Stinger". Includes mufflers w/rectangular tips and rear exhaust Y-Pipe. No Discount.

EX-2092 86-91 BORLA Stinger exhaust w/rectangular tips.....1,035.99

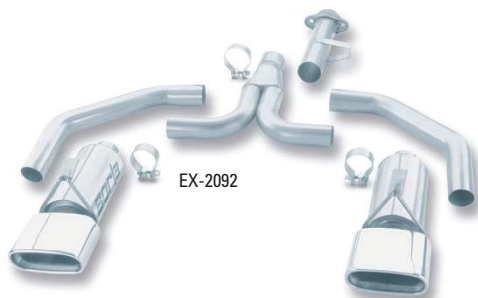

92-96 BORLA Exhaust System

BORLA Cat-Back exhaust system features straight-through and multi-core technology to unleash the beast in your LT1 Corvette. 2.5" system increases exhaust velocity, adds power, driving excitement, fuel economy and the distinctive BORLA sound of power. No Discount.

EX-967 92-96 BORLA exhaust system w/LT1 style tips.....2,481.99



MagnaFlow

All-stainless steel, mandrel bent systems are fully bolt-on and boast mirror polished tips and mufflers. Magnaflow's signature straight-through, wide-open performance with a smooth, deep tone. Lifetime warranty.



86-91 MagnaFlow

Fully welded- made of 100% stainless steel. 2.5" mandrel bent cat-back exhaust system increases horsepower and torque, while providing a smooth, deep tone and of course, stunning looks. Features 3.5" polished tips. Includes all hardware for installation. No Discount.

EX-798 86-91 MagnaFlow cat-back exhaust system1,039.99



92-96 MagnaFlow Exhaust

MagnaFlow Performance 3" exhaust system yields the greatest increase in both horsepower and torque as your Corvette breathes easier and performs better. 100% stainless, mandrel bent system smooths exhaust flow through the performance designed resonator and mufflers. Features massive 4" polished stainless exhaust tip, all necessary hardware and instructions. No Discount.

EX-800 92-96 MagnaFlow Exhaust System1,299.99

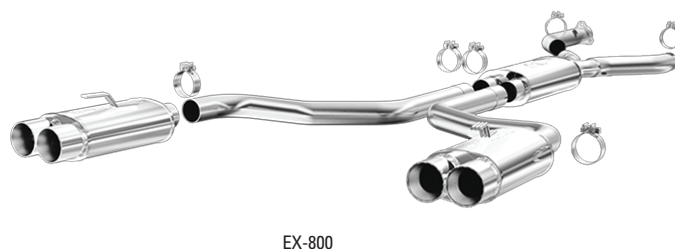

92-96 MagnaFlow Mufflers

MagnaFlow's polished stainless mufflers can be installed on 92-96 LT1/LT4 Corvettes. 2.5" inlet straight-through design mufflers add horsepower and torque, while giving your LT1 power plant the famous MagnaFlow sound. Features 3.5" stainless tips. Must cut factory exhaust for installation - complete instructions included. No Discount.

EX-799 92-96 MagnaFlow Mufflers.....787.99

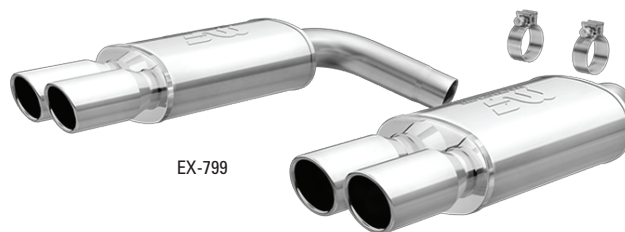

Exhaust Manifold

EX-894	85-91	Exhaust manifold, LH, includes stud, nuts and gaskets	Call
BL-687	84-96	Exhaust manifold mount bolt & stud kit	25.99
EX-565	84-91	Exhaust manifold to engine gaskets (2)	19.99
EX-962	92-96	Exhaust manifold to engine gaskets, LT1 (2)	19.99
M-4247	90-95	Exhaust manifold to engine gaskets, LT5 (2)	52.99
BL-653	84-96	Exhaust manifold pipe stud, OE (6 per car)	ea Call
EX-2409	90-91	Exhaust manifold pipe gasket, LT5	ea 9.99



Front Exhaust Y-Pipe

EX-429	84-85	Front exhaust Y-pipe	209.99
EX-579	86-91	Front exhaust Y-pipe w/welded resonators	674.99
EX-2179	86-91	Front exhaust Y-pipe w/welded resonators, CARB approved	1,792.99



Oxygen Sensor

EH-415	84-93	Oxygen sensor	26.99
EH-540	90-95	Oxygen sensor, LT5 (2 per car)	ea 59.99
EH-541	94-96	Oxygen sensor, LT1 & LT4, front & rear (3-4 per car)	ea 59.99

Exhaust Clamps

EX-225	84-96	2 1/2" stainless exhaust clamp	ea 11.99
EX-227	84-96	2 1/2" steel exhaust clamp	ea 4.99
EX-978	84-96	2 3/4" stainless exhaust clamp	ea 11.99
EX-976	84-96	2 3/4" steel exhaust clamp	ea 4.99
EX-979	84-96	3" stainless exhaust clamp	ea 11.99
EX-977	84-96	3" steel exhaust clamp	ea 4.99
EX-973	84-96	2 1/2" Torca AccuSeal exhaust clamp	ea 9.99
EX-974	84-96	2 3/4" Torca AccuSeal exhaust clamp	ea 9.99
EX-975	84-96	3" Torca AccuSeal exhaust clamp	ea 9.99



Catalytic Converter

BL-654	86-96	Converter mount bolt – use with OE converter	ea 5.99
EX-828	84-85	Catalytic converter flange gasket	ea 8.99
EH-352	84-85	Check valve, converter A.I.R pipe	34.99
EH-615	86-91	Check valve, converter A.I.R pipe	42.99

Replacement Catalytic Converter

If your Corvette is suffering from an overly hot interior, poor performance or a drop in gas mileage, the likely culprit is a clogged or damaged catalytic converter. This free-flowing replacement is EPA approved and easily installed for do-it-yourself savings. 49 state legal.

EX-2324	84-85	Catalytic converter	Call
EX-2323	86-91	Catalytic converter	Call



Magnaflow Catalytic Converter

Magnaflow's catalytic converters are direct bolt-on. Monolithic honeycomb catalyst converters will increase air flow and boost engine performance. CARB approved converters improve your Corvette's emissions levels to pass California standards. Features OE style flanges for a bolt-in installation.

EX-427	84-85	Magnaflow catalytic converter	248.99
EX-2178	84-85	Magnaflow catalytic converter (CARB)	1,360.99
EX-428	86-91	Magnaflow catalytic converter	373.99
EX-2180	86-91	Magnaflow catalytic converter (CARB)	574.99
EX-2330	92-96	Magnaflow catalytic converter w/pipe, LH (HM Grade)	407.99
EX-2331	92-96	Magnaflow catalytic converter w/pipe, RH (HM Grade)	400.99
EX-2181	92-96	Magnaflow catalytic converter w/pipe, LH (CARB)	1,441.99
EX-2182	92-96	Magnaflow catalytic converter w/pipe, RH (CARB)	1,387.99

Exhaust Hangers

EX-2414	91	Center exhaust hanger assembly, LT5	49.99
EX-2414	92-96	Center exhaust hanger assembly, LT1 & LT4	49.99
EX-2150	86-91	Rear exhaust Y-pipe hanger strap	24.99
EX-2413	86-91	Rear exhaust Y-pipe hanger strap w/bracket & hardware	29.99
EX-2415	92-96	Rear exhaust hanger assemblies, includes LH and RH hangers & hardware for front of rear Y-pipe	69.99



Rear Y-Pipe

Available in factory design or with upgraded cross-over tube. Crossover tube balances backpressure and eliminate exhaust pulses for resonance relief when cruising in the 45-60 mph range. Built of heavy-gauge aluminized steel and includes factory converter flanges and heat shields.

EX-431	84-85	Rear exhaust Y-pipe	209.99
EX-432	86-91	Rear exhaust Y-pipe	199.99
EX-478	84-85	Rear exhaust Y-pipe w/cross-over tube	245.99
EX-479	86-91	Rear exhaust Y-pipe w/cross-over tube	231.99



Aluminized OE-Style Muffler

These premium replacement mufflers look like factory originals – but offer improved engineering over the stock exhaust. Corrosion resistant aluminized case is double wrapped and features welded internal parts for rattle-free operation. Twin full-size outlets produce minimum backpressure and a mellow tone. Factory-style brackets for easy installation. Sold in pairs.

EX-906	84	OE-style mufflers.....	269.99
EX-907	85-90	OE-style mufflers.....	269.99
EX-895	91	OE-style mufflers.....	404.99
EX-896	92-96	OE-style mufflers (clamp-on).....	375.99



Muffler Hangers

EX-2114	84-96	Muffler hanger insulators with retainers & mount hardware (car set).....	34.99
EX-2061	89-96	Muffler hanger bracket.....ea	11.99
EX-2060	89-96	Muffler hanger rubber insulator.....ea	11.99

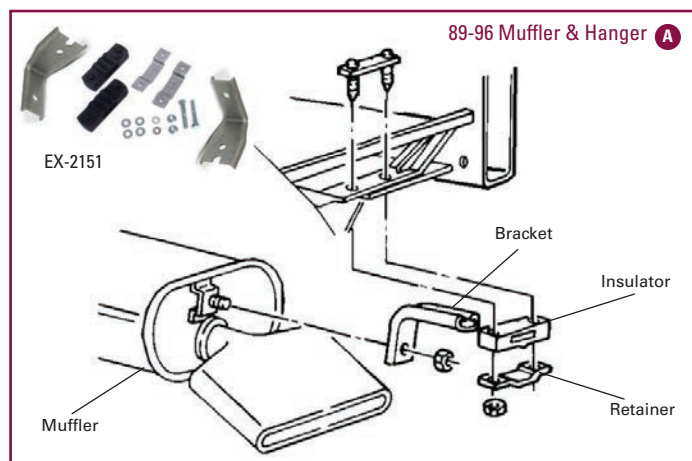

Muffler Hanger Kit

Complete muffler hanger kit, includes hanger brackets, rubber insulators, retainers and mount hardware. Correct for 1989-1996, replacement for 1984-1988 Corvette. Car set.

EX-2151	84-96	Muffler hanger kit.....	64.99
---------	-------	-------------------------	-------

Muffler Eliminator Pipes

Muffler eliminator pipes will allow your C4 Corvette to breathe free while improving the rear view of your Corvette by eliminating mufflers that hang down. Features include aluminized pipe with welded exhaust tips. Installs with factory hangers. Sold in pairs.



EX-897	84-90	Muffler eliminator pipes w/dual tips.....	229.99
EX-898	84-90	Muffler eliminator pipes w/LT1 tips.....	211.99
EX-899	91	Muffler eliminator pipes w/LT1 tips.....	211.99
EX-2271	92-96	Muffler eliminator pipes w/LT1 tips.....	211.99
EX-900	92-96	Muffler eliminator pipes w/dual tips.....	229.99

Factory Style Cat-Back Exhaust

Replace your C4's rusted Y-pipe or blown mufflers with a complete new cat-back exhaust. Factory-style '85-91 aluminized steel mufflers are matched with a 16-gauge aluminized rear Y-pipe. For a boost in performance, include the crossover tube Y-pipe (shown above). Includes muffler clamps.

EX-659	84-85	Cat-back exhaust system.....	489.99
EX-660	86-90	Cat-back exhaust system.....	489.99
EX-661	84-85	Cat-back exhaust system w/crossover tube.....	499.99
EX-662	86-90	Cat-back exhaust system w/crossover tube.....	499.99



ZR-1 Style Tips

These tips may not add their namesake's performance, but they'll certainly make your Corvette look quicker! Heavyweight 16-gauge steel finished in triple-plated chrome. Set of 4 includes hardware.

EX-434	85-91	ZR-1 exhaust tips.....	59.99
--------	-------	------------------------	-------



Angle Cut Exhaust Tips

Mirror-finish stainless steel tips will not corrode or discolor from exhaust fumes. Round with angle-cut opening. 16-gauge stainless steel. Set of 4 includes hardware.

EX-425	85-91	Angle Cut exhaust tips.....	99.99
--------	-------	-----------------------------	-------



LT1 Style Exhaust Tips

Stainless steel tips give '85-91 C4s the look of '92-95 factory exhaust, or upgrade your stock '92-up tips with a flash of polished bright work. 2-piece sets include hardware.

EX-435	85-91	LT1 style exhaust tips.....	54.99
EX-443	92-96	LT1 style exhaust tips.....	69.99



Stainless Works

Custom exhaust fabrication at its finest. StainlessWorks produces the systems most exhaust companies don't want to touch. US sourced aircraft quality 304 stainless is fully tig-welded and mandrel bent on CNC machines. Lifetime guarantee on materials and workmanship.



L98 Long Tube Headers

L98 headers make excellent power adding up to 25 rear wheel HP. 304 stainless steel is known for its extremely high resistance to corrosion and excellent thermal resistance properties. Will require cutting and welding to connect to stock or aftermarket exhaust system. No discount.

EX-2080 85-91 Stainless long tube headers, L982,119.99

LT1/LT4 Headers & Exhaust System

More performance can be found from your LT1/LT4 Corvette with a set of long tube headers and/or SW's 2.5" exhaust system. Long tube headers feature 1 5/8" primaries, 3/8 CNC laser cut flanges and 2.5" collectors. Headers available with high-flow converters. LT1/LT4 Corvette exhaust features a hi-flow x-pipe for improved exhaust scavenging, dual turbo (S-tube or chambered) mufflers and mirror polished wide oval exhaust tips. No discount.

EX-2156 90-96 Long tube headers w/hi-flow cats.....2,249.99
EX-2159 90-96 Exhaust system w/s-tube mufflers.....1,699.99
EX-2158 90-96 Exhaust system w/chambered mufflers.....1,699.99



Exhaust/Header Wrap

Common knowledge says heat is the enemy of power. Composite wrap reduces underhood temps up to 50% - plus promotes increased exhaust flow. Sold in 2" x 50' roll. Tan withstands 1200°F direct and 2000°F intermittent heat, titanium 1800/2500°F respectively. Hi-Temp silicone spray coating penetrates to seal, protect and prolong the life of tan wrap. Spray is not recommended for titanium wrap. 304 stainless steel ties secure wrap to pipes/collectors for a clean finished look. Check out the tie wrap tool to make this job even easier.



EX-2127 Exhaust/header wrap, tan, 2" x 50"49.99
EX-2128 Exhaust/header wrap, titanium, 2" x 50"59.99
EX-2129 Stainless locking ties, 8" (set of 8).....14.99
EX-2130 Stainless locking ties, 14" (set of 4).....9.99
TL-176 Stainless locking ties tool.....5.99
EX-2131 Hi-Temp silicone coating, 12 oz. aerosol.....10.99

Note: Aerosol materials such as silicone coating cannot be shipped by air.

ZR1 Headers & Exhaust System

Substantially increase ZR1 Corvette performance with Stainless Works long tube headers coupled with a full 3" exhaust system. 304 stainless long tube headers feature 2" primaries, 3/8 CNC laser cut flanges and 3" collectors. Headers available with high-flow converters. LT5 Corvette exhaust system features a hi-flow 26" long x-pipe for improved exhaust scavenging, dual turbo (S-tube or chambered) mufflers and mirror polished dual outlet exhaust tips. No discount.

EX-2153 90-95 LT5 Long tube headers w/hi-flow cats.....2,149.99
EX-2154 90-95 LT5 3" exhaust system w/s-tube mufflers1,619.99
EX-2155 90-95 LT5 3" exhaust system w/chambered mufflers.....1,619.99

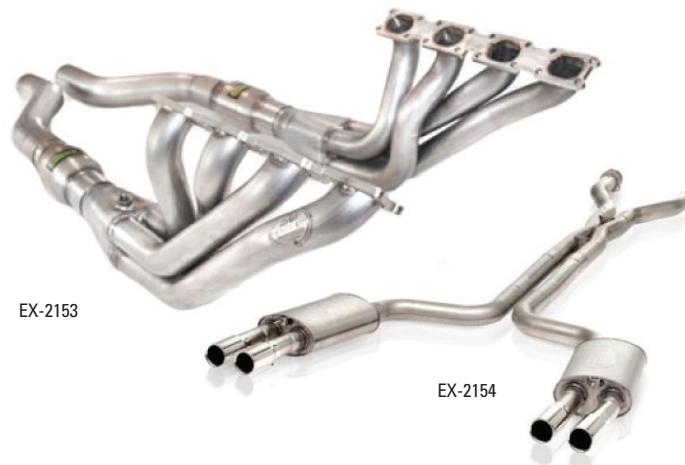

Flowmaster Force II Exhaust

Add Flowmaster's patented D-port design aluminized Y-pipe to a pair of polished stainless tip mufflers (EX-552 above) and you have the Force II cat-back system. Features 3" diameter center section.



EX-595 86-90 Force II cat-back exhaust system.....925.95



10% RETAIL DISCOUNT

HOW IT WORKS – Retail customers receive 10% savings on a minimum purchase of \$850.00 of any combination of parts and/or accessories from this catalog or Zip's Web store. Sorry, No Discount ("ND") items may be included in total value but are not eligible for discount. Offer applies to a single order only and some restrictions apply, call your Zip Products sales representative for details.

Transmission & Shifter

Auto Transmission Components

M-2553	84-92	Auto transmission filter kit, 700R4	44.99
M-3708	93-96	Auto transmission filter kit, 4L60E	44.99
M-2818	85-89	Auto transmission oil cooler	Call
TM-305	84-96	Auto transmission oil pan	59.99
M-4198	84	Throttle control detent cable	34.99
M-2810	85-88	Throttle control detent cable	36.99
M-4122	89-91	Throttle control detent cable	69.99
TM-381	86-89	Speedometer driven gear, 35 tooth, orange	16.99
ES-610	94-96	Vehicle speed sensor, 4L60E	25.99

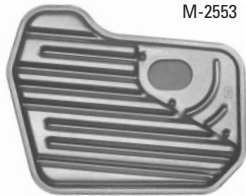

M-2553



TM-305

Converter Lock-Up

Enables torque converter to lock-up (overdrive) without need for auxiliary computer or toggle switch. Installs externally on 700R4 or 200R4 automatic transmission. Includes fuse, fuse holder, pressure switch (install in 4th gear oil pressure port) wiring harness and complete instructions.

ES-577	84-92	Torque converter lock-up switch	94.99
--------	-------	---------------------------------------	-------



ES-577



PM-167

Shift Control Harness

If your automatic transmission "hunts" gears, this harness will help eliminate the problem. In-dash unit plugs into transmission harness under passenger-side dash; under car version plugs into harness at transmission. Both feature on-off switching and use electronic circuitry to prevent converter from locking up unless shifting into overdrive. Fits all 700R4 transmissions.

PM-166	84-92	Shift control harness, in dash	34.99
PM-167	84-92	Shift control harness, under car	34.99

B&M Shift Plus

Improves the shift characteristics of Corvettes equipped with the 4L60E automatic transmission. Switch mounts to console and features three settings: stock shifting, Level 1 (firmer) and Level 2 (quick/firm for street performance).

PM-231	93L-96	Shift Plus switch	74.99
--------	--------	-------------------------	-------



BG ATC Plus

Enhances properties of both new and used automatic transmission fluid- improves fluid oxidation stability, thereby prolonging fluid and transmission life. BG ATC Plus prevents leaks by conditioning hardened seals, controlling transmission shudder and retards formation of sludge and varnish deposits.

MG-184	BG ATC Plus	13.99
--------	-------------------	-------

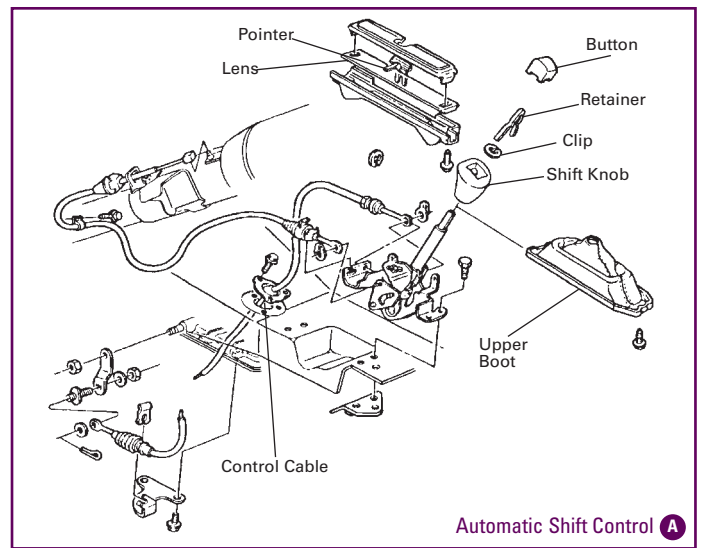

Automatic Shift Control A

Automatic Shifter & Indicator

ES-423	84-96	Neutral safety & back-up light switch	38.99
ST-365	84-89	Shift boot, upper	39.99
ST-364	90-96	Shift boot, upper	29.99
ST-562	90-96	Shift boot installation hardware	5.99
ST-401	84-89	Shift indicator lens	12.99
D-957	90-93	Shift indicator lens	12.99
D-958	94-95	Shift indicator lens	12.99
D-976	96	Shift indicator lens	19.99
E-1190	84-96	Shift indicator light socket pigtail, replacement socket & harness	19.99
ST-400	84-89	Shift indicator pointer	18.99
ST-526	90-96	Shift indicator pointer	9.99
ST-360	84-96	Shifter knob w/leather cover	36.99
ST-551	84-96	Shifter knob button	12.99
ST-353	84-96	Shifter knob button retainer	9.99
ST-513	84-96	Shifter knob retaining clip	1.99
ST-354	84-96	Shifter to transmission control cable	119.99



Custom Shift Boots

Original style shift boots available in your choice of factory interior colors. A perfect compliment to your Corvette's interior. Made in USA. Specify color when ordering.

X-3761	84-89	Shift boot, automatic	65.99
X-3762	90-96	Shift boot, automatic	76.99
X-3763	84-85E	Shift boot, 4+3 manual w/overdrive switch on console	76.99
X-3764	85L-88	Shift boot, 4+3 manual w/overdrive switch on shift knob	76.99
X-3765	89-96	Shift boot, 6-speed	76.99



6-Speed ZF Transmission

Rebuilt ZF transmission with upgraded 95-up crash through design shifter shaft – does not include knob. Rebuild includes all bearings, syncros and bushings. \$750 core charge if original ZF transmission is not included. Core must include the shifter shaft. No discount.

TM-288	89-96	L98, LT1, LT4 6-speed ZF transmission (rebuilt).....	6,399.99
TM-298	90-95	LT5 6-speed ZF transmission (rebuilt).....	6,399.99



ZF Transmission Rebuild Service

Professional rebuild by Zip's own in-house technicians. Rebuild includes all bearings, syncros and bushings. Service to be performed on customer's original transmission. No discount.

S-196	89-96	ZF transmission rebuild service	6,399.99
-------	-------	---------------------------------------	----------

Dual Mass Flywheel Conversion Kit

Convert your factory 89-96 6-speed Corvette dual mass flywheel to a solid billet steel flywheel and a sprung hub clutch disc. Perfect for C4 owners who need to replace their factory flywheel which is no longer available from GM. Kit includes flywheel, clutch disc, pressure plate, throw-out bearing and flywheel bolts. No discount.

TM-356	89-93	L98 & LT1 Clutch & flywheel conversion	899.99
TM-357	94-96	LT1 & LT4 Clutch & flywheel conversion.....	899.99
TM-358	90-93	LT5 Clutch & flywheel conversion.....	899.99
TM-359	94-95	LT5 Clutch & flywheel conversion.....	899.99

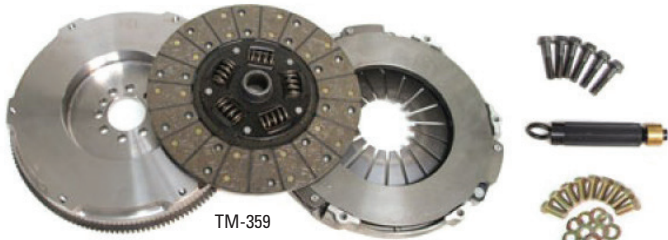

Fidanza Aluminum Flywheel

Made from the highest quality 6061 T6 aluminum- fantastic for strength, heat dissipation and of course, reduction in weight. The friction surface used is an incredibly strong 1045 steel, milled to meet high specifications.

All Fidanza aluminum flywheels can mate with any type of clutch material, including organic, kevlar, ceramic, metallic and sintered iron

TM-281	84-85	Fidanza aluminum flywheel W/ZF 6-speed conversion.....	649.99
TM-267	89-96	Fidanza aluminum flywheel, 6-speed	649.99
TM-276	90-95	LT5 Fidanza aluminum flywheel.....	699.99



BG Syncro Shift II

BG Syncro Shift II 75W-80 synthetic gear lubricant is specially formulated for manual transmissions. GL-4 application oil provides thermal stability, low-temperature fluidity, hot rattle suppression, noise dampening, shear stability, smoother shifting characteristics and wear reduction (synchronizer, gears, bearings, shift fork).

MG-210		BG Syncro Shift II.....	32.99
--------	--	-------------------------	-------



Clutch Kits

Direct replacement for stock components. All-new assembly includes matched clutch disc, pressure plate, throw-out bearing and alignment tool. 89-96 Clutch kits are designed to be used with the factory dual mass flywheel.



TM-106	84	L98 Clutch kit, 10.4"x 26 splines	159.99
TM-173	85-88	L98 Clutch kit, 10.75"x 26 splines	279.99
TM-175	89-93	L98 & LT1 Clutch kit, 11"x 26 splines	479.99
TM-280	94-96	LT1 & LT4 Clutch kit.....	449.99

B Clutch Linkage

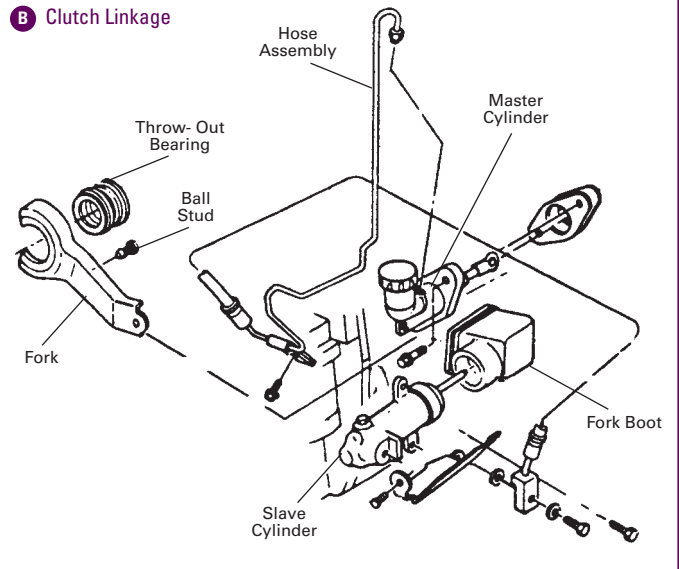

4+3 Clutch Linkage

M-3916	84-88	Clutch fork	99.99
CL-183	84-88	Clutch fork pivot ball stud	23.99
CL-185	84-88	Clutch fork push rod.....	18.99
CL-176	84-88	Clutch master cylinder	119.99
CL-241	84-88	Clutch master cylinder spacer	11.99
TM-336	84-88	Clutch pilot roller bearing	16.99
CL-177	84-88	Clutch slave cylinder	59.99
TM-369	86-88	Flywheel	529.99
CL-186	86-88	Flywheel mount bolts w/washers	11.99
CL-238	84-88	Throw-out bearing.....	19.99



6-Speed Clutch Linkage

CL-245	89-96	Clutch fork	99.99
CL-242	89-96	Clutch fork pivot ball stud w/lock.....	29.99
CL-199	89-96	Clutch master cylinder	69.99
CL-241	89-96	Clutch master cylinder spacer	11.99
TM-336	89-96	Clutch pilot roller bearing	16.99
CL-239	89-93	Throw-out bearing.....	114.99
CL-240	94-96	Throw-out bearing.....	109.99

Reproduction Slave Cylinder

Correct stamped steel clutch slave cylinder, not a cast iron replacement that can be found in the automotive aftermarket, but a correct working cylinder that will return your C4 Corvette's clutch system to its factory condition.

CL-237	89-90	Clutch slave cylinder	79.99
CL-202	91-96	Clutch slave cylinder	79.99



Clutch Hose Assembly

Clutch hoses are no longer available from GM. Count on Zip for a reproduction. Hoses are manufactured in the USA, with high quality GOODYEAR rubber hose. 84-88 assemblies include attaching banjo bolt & washers. 91-96 clutch hoses are braided stainless steel.

CL-207	84-85	Clutch hose assembly w/hardware	119.99
CL-208	86-88	Clutch hose assembly w/hardware	119.99
CL-209	89-90	Clutch hose assembly	119.99
CL-232	91-96	Clutch hose assembly	109.99



Clutch Pedal Linkage

M-2204	84-96	Clutch pedal pivot shaft plastic bushings (set of 4)	7.99
CL-115	84-96	Clutch pedal pivot shaft retainer clip	4.99
DB-479	89-96	Clutch pedal push rod retainer	4.99
DB-535	84-96	Clutch pedal spring bushing	5.99
CL-147	84-89	Clutch pedal cover	8.99
CL-228	90-96	Clutch pedal cover	8.99
ES-421	86-96	Neutral start switch (on pedal)	59.99

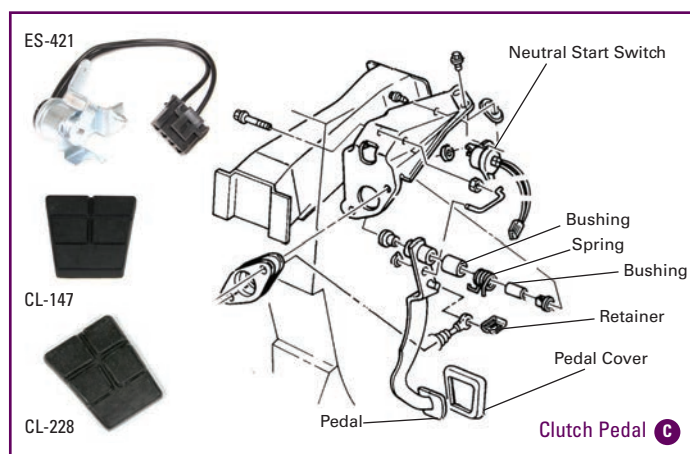

Manual Transmission Electrical Devices

ES-618	84-87	4+3 Overdrive transmission relay	57.99
ES-464	84-88	4+3 Overdrive over-ride switch	54.99
ES-464	84-88	Back-up light switch	54.99
ES-422	89-96	Back-up light switch	51.99
ES-404	88-92	Manual transmission shift relay	49.99
ES-611	91-96	Vehicle speed sensor	134.99

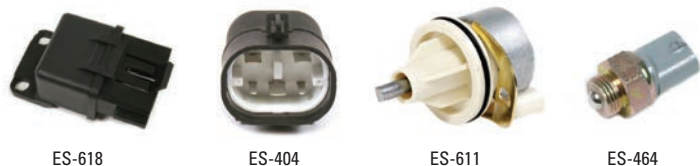

4+3 Overdrive Switch

New reproduction shift knob overdrive switch, wiring harness and plug.

ST-527	85L-88	4+3 Overdrive switch & harness, switch mounts into shift knob	89.99
--------	--------	---	-------



4+3 Manual Shifter

ST-371	84-85E	Shift boot, upper, 4+3 w/overdrive switch on console	49.99
ST-430	85L-88	Shift boot, upper, 4+3 w/overdrive switch on shift knob	49.99
ST-432	84-85E	Shifter knob, 4+3 1st design	39.99
ST-528	85L-88	Shifter knob button, 4+3	34.99
ST-575	84-88	Shifter knob retaining pin	19.99
SPR-144	84-88	Shifter reverse lock-out spring	5.99



6-speed Manual Shifter

ST-553	89-96	Shift boot, lower	39.99
ST-577	89	Shift boot, upper	49.99
ST-459	90-96	Shift boot, upper	49.99
ST-562	90-96	Shift boot installation hardware	5.99
ST-432	89-96	Shifter knob	39.99
ST-529	89	Shifter knob button	19.99
ST-530	90-93	Shifter knob button	19.99
ST-529	94-96	Shifter knob button	19.99
ST-575	84-96	Shifter knob retaining pin	19.99
ST-470	89-94	Shifter reverse lock-out ring	32.99

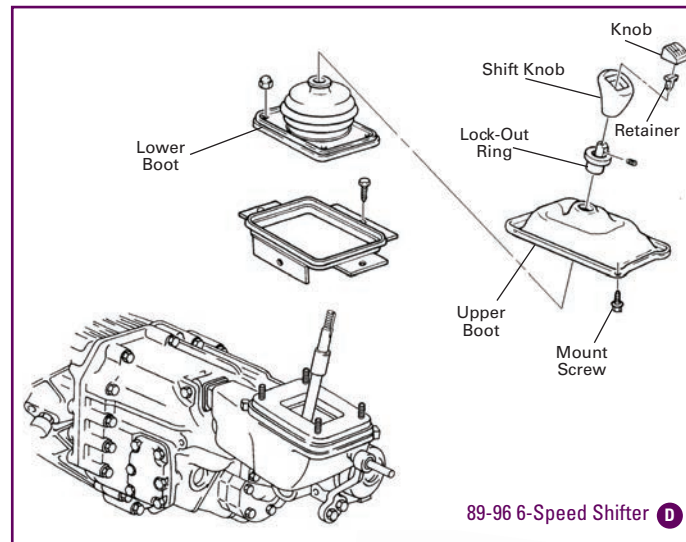

CAGS Eliminator

Eliminate the computer's annoying override 1st-to-4th shift in your 6-speed Corvette by disconnecting the Computer Aided Gear Selection (CAGS) system. This specially designed plug protects the loose ends of the harness from dirt and corrosion. No modifications to wiring, plug easily removes to restore original function.

PM-172	89-95	CAGS eliminator	19.99
PM-171	96	CAGS eliminator	19.99



Gas Tank & Fuel Supply

Gas Tank

New reproduction gas tank for 84-96 Corvettes. Designed to be used without an inner bladder. Includes fuel meter gasket and mount bolts.

GT-414	84-96	Gas tank	329.99
GT-404	84-96	Gas tank mounting straps (2)	34.99
SF-800	84-96	Gas tank mounting strap nuts (2)	3.49



Complete Tank Meter Assembly

Complete gas tank meter assembly. Includes tank meter, filler neck, electric fuel pump, pulsator, accurate floats and GM style "green" strainer. Fuel sending units from Zip feature updated resistors that are compliant with all fuels including alcohol mixtures.

GT-293	84	Tank meter & sender w/fuel pump	349.99
GT-292	85-87	Tank meter & sender w/fuel pump	349.99
GT-291	88	Tank meter & sender w/fuel pump	349.99
GT-290	89-96	Tank meter & sender w/fuel pump	349.99
GT-406	90-95	Tank meter & sender w/fuel pump, LT5	Call
GT-405	84-96	Tank meter & sender gasket	12.99
CZ-993	84-96	Tank meter pick-up strainer	9.99

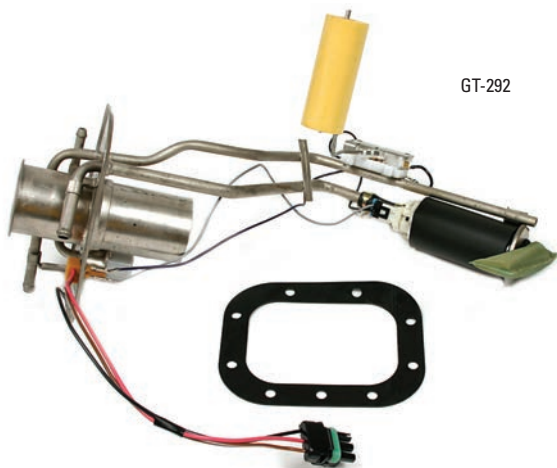

GT-292

Tank Meter & Sender

Includes tank meter, filler neck, mount gasket and pick-up strainer. Does not include electric fuel pump or pulsator.

GT-457	84	Tank meter & sender	179.99
GT-458	85-87	Tank meter & sender	179.99
GT-459	88	Tank meter & sender	179.99
GT-460	89-96	Tank meter & sender	179.99

Gas Tank Replacement Kit

Everything you need to replace your gas tank in one purchase. Replacement kit includes a new gas tank, fuel tank sender/meter, replacement gas tank straps w/mount nuts, anti-squeak pads and a replacement filler neck boot, nipple and overflow hose.

GT-463	84	Gas tank replacement kit	619.99
GT-443	85-87	Gas tank replacement kit	669.99
GT-444	88	Gas tank replacement kit	669.99
GT-445	89-96	Gas tank replacement kit	619.99

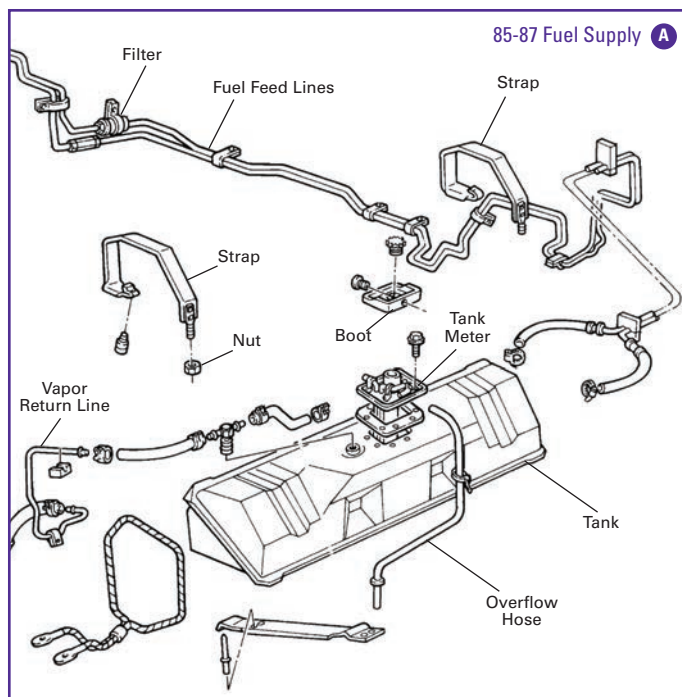

85-87 Fuel Supply A

Fuel Lines

Pre-bent fuel lines connect gas tank to fuel rail, return or vapor canister. Available in original equipment material or stainless steel material.

			OE	S/S
CZ-1199	84	Fuel feed supply lines (2pc)	109.99	129.99
CZ-1200	85-87	Fuel feed supply lines (2pc)	109.99	129.99
CZ-1201	88-91	Fuel feed supply lines (2pc)	209.99	239.99
CZ-1202	92-96	Fuel feed supply line to filter	109.99	129.99
CZ-1203	84	Fuel return line (2pc)	99.99	109.99
CZ-1204	85-87	Fuel return line (2pc)	119.99	149.99
CZ-1205	88-91	Fuel return line (2pc)	189.99	209.99
CZ-1206	92-96	Fuel return line, union block to tank	109.99	119.99
CZ-1197	84	Fuel vapor return line	59.99	69.99

Vapor Canister

EH-420	84-90	Vapor canister	Call
EH-607	91-95	Vapor canister	119.99
EH-444	85-90	Vapor canister purge valve	49.99
EH-608	91-96	Vapor canister purge valve	54.99
EH-609	91-96	Vapor canister purge valve solenoid	29.99
M-4225	92-95	Vapor canister solenoid to throttle body vacuum hose, LT1	28.99

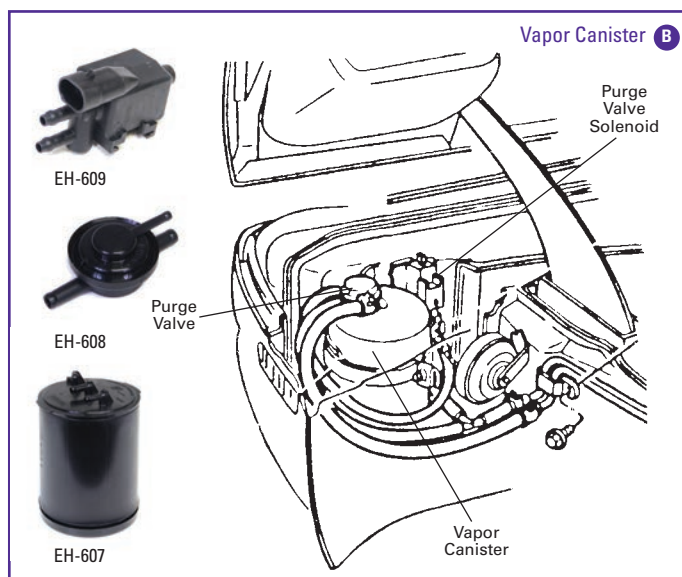

Vapor Canister B

Fuel Pump

CZ-1062	84	Fuel pump.....	64.99
CZ-988	85-91	Fuel pump.....	129.99
CZ-1014	92-96	Fuel pump, LT1, LT4 & LT5.....	59.99
CZ-1160	85-96	Fuel pump pulsator/connector.....	69.99

Note: connects fuel pump to tank meter, pulsator eliminates vibration and noise.



Walbro Fuel Pump

High horsepower engines require more fuel- more than your stock fuel pump is capable of providing. Walbro's 255 LPH direct replacement fuel pump provides enough capacity for engines producing up to 550 flywheel horsepower at 43.5psi. The 400 LPH pump is designed for engines exceeding 550+hp. Includes all necessary hardware for installation. Compliant with E10 and future E15 fuels.

PM-503	85-96	255 LPH Walbro fuel pump.....	109.99
PM-730	85-96	400 LPH Walbro fuel pump.....	139.99



Fuel Pump Relay

ES-618	84-87	Fuel pump relay.....	57.99
ES-404	88-89	Fuel pump relay.....	49.99
ES-439	90-94E	Fuel pump relay (Delco).....	24.99
ES-596	90-94E	Fuel pump relay.....	14.99
CZ-1171	94L-96	Fuel pump relay.....	11.99



Fuel Filters

CZ-994	84	Fuel filter (GF-482).....	19.99
CZ-995	85-96	Fuel filter (GF-652).....	19.99



Follow us and stay connected! www.zip-corvette.com/social

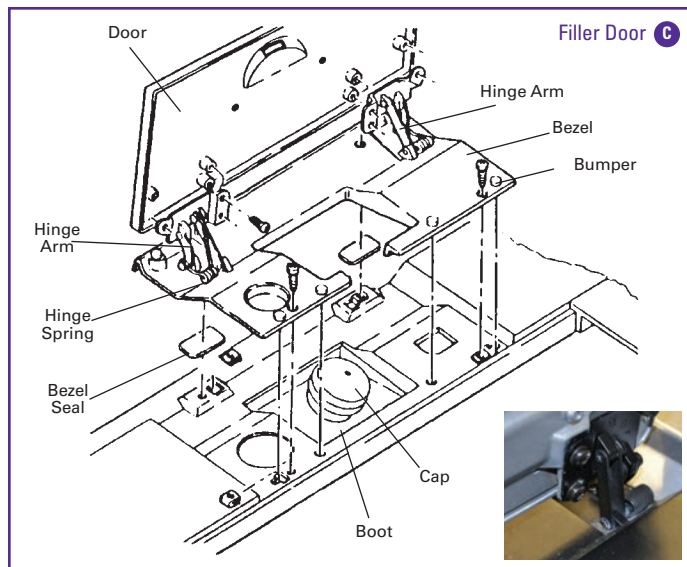

Filler Neck & Gas Door

GT-285	84-96	Filler door, Coupe.....	Call
GT-286	86-96	Filler door, Conv.....	249.99
GT-446	84-96	Filler door bezel seal, seals to body.....	9.99
GT-418	84-90	Filler door bumper set (4).....	10.99
GT-417	90-96	Filler door bumper set (6).....	11.99
GT-426	84-96	Filler door hinge inner arm (straight).....	14.99
GT-427	84-96	Filler door hinge outer arm (curved).....	14.99
GT-306	84-96	Filler neck rubber boot.....	19.99
GT-416	84-96	Filler neck overflow hose.....	6.99
GT-264	84-96	Filler neck overflow hose plastic nipple.....	3.99
GT-253	84-96	Gas cap.....	15.99
X-206-3	84-96	Locking gas cap.....	19.99

Note: See page 52 for new reproduction fuel door emblems.



Filler Door Hinge Springs

Original filler door hinge springs are weak, easily breaking not allowing the filler door to stay open. Prior to reproduction, GM's fix was the purchase of a complete hinge assembly. Zip's reproduction filler door springs provide an economical replacement.

GT-294	84-96	Filler door hinge springs (2).....	9.99
--------	-------	------------------------------------	------



Fuel Protector

Protects your Corvette's rear bumper from scratches and drips when filling your tank with fuel. Slips around fill neck and folds over gas cap when not in use. Made of black rubber.

X-2370	84-96	Fuel protector.....	8.99
--------	-------	---------------------	------



Body & Fiberglass

Front Bumpers

*F-102	84-90	Front bumper, TruFlex fiberglass.....	759.99
*F-475	91-96	Front bumper, TruFlex fiberglass.....	759.99
ET-631	84-90	Front bumper license plate insert.....	Call
ET-439	91-96	Front bumper license plate insert, fiberglass replacement....	159.99

*Ships truck freight collect.



TruFlex is constructed of fiberglass and a revolutionary new resin that makes it 70% more flexible than pure fiberglass. TruFlex bumpers have a black gelcoat finish that looks and feels like urethane, plus adds additional flexibility. Genuine TruFlex bumpers will not shrink, warp or ripple. Requires no flexing agent when painting.

Front Bumper Mount

BU-421	84-89	Front bumper absorber, honeycomb.....	Call
BU-422	84-90	Front bumper absorber support	419.99
BU-506	84-90	Front bumper absorber support (GM Licensed).....	489.99
BU-504	91-96	Front bumper absorber support	419.99
BU-507	91-96	Front bumper absorber support (GM Licensed).....	489.99
BU-417	84-89	Front bumper side retainer (LH or RH).....	Call
SF-860	84-90	Front bumper retainer plastic nuts (2)	3.49

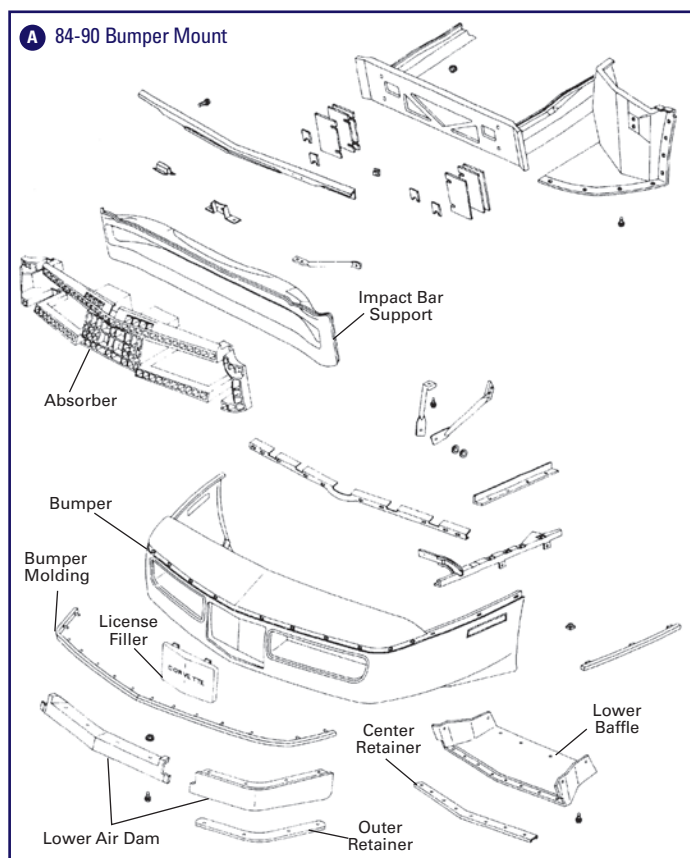

Contoured License Cover

Molded clear acrylic cover matches your Corvette's body contours for a perfect fit. Installs same as stock license filler.



X-348	84-90	Contoured license cover	32.99
X-369	91-96	Contoured license cover	32.99

Front Bumper Protector

Protects front bumper and/or paint in the case of a slight front-end collision. Heavy urethane bumper mounts to front license plate holder. Extrudes beyond the front bumper cover to prevent impact.



BU-520	84-96	Front bumper protector	34.99
--------	-------	------------------------------	-------

Air Dam Sets

Lower air dam damage due to parking lot stops and road curbs can affect the air flow needed to properly cool your Corvette. Zip's reproduction air dams solve the problem. Sets include the LH, RH and the center lower spoiler. 1984-1990 features the 2nd design with stiffening ribs. Car set.

ET-409	84-90	Lower air dam (spoiler) set	59.99
ET-410	91-96	Lower air dam (spoiler) set	59.99



Lower Air Dam Mount

ZSF-471	84-90	Air dam mount kit (26pcs)	14.99
BL-558	91-96	Air dam mount kit (28pcs)	19.99
ET-367	84-96	Air dam center retainer	19.99
ET-373	84-90	Air dam lower outer retainer (2 per car)	ea 23.99
ET-615	84-90	Air dam upper outer retainer (2 per car)	ea 24.99
ET-601	91-96	Air dam upper outer retainer (2 per car)	ea 24.99



Front Bumper Update

Update your early C4 with a '91-style front bumper. Use existing body moldings and parking lights. Must change side lights to '91 style. Ship truck freight collect.

F-476	84-90	Front bumper update.....	759.99
-------	-------	--------------------------	--------



Replacement Side Fenders

Replacement side fender panels are hand laminated fiberglass construction. Sold in pairs.

F-568	84-90	Side fender panels, replacement (pair)	339.99
F-569	84-90	Side fender panels, replacement (LH or RH)	169.99
F-639	91-94	Side fender panels, replacement (pair)	339.99
F-638	95-96	Side fender panels, replacement (pair)	409.99
ET-384	95-96	Side fender panels (GM) (LH or RH)	199.99



96-style Fender Panels

Update the look of your C4 Corvette with the latest Gen 4 design fender panels. Designed to fit early C4s but include the 96-style side fender cove design. Sold in pairs.

F-637	84-90	96-style front fender panels	399.99
F-638	91-94	96-style front fender panels	409.99



Side Fender Screens

High polished perforated stainless-steel vent inserts will enhance your Corvette's side fender panels. Laser cut and formed to fit perfectly. Manufactured by American Car Craft.

X-3990	84-90	Side fender perforated screens (4 pc)	79.99
X-3991	91-94	Side fender perforated screens (2 pc)	59.99
X-3992	95-96	Side fender perforated screens (2 pc)	59.99

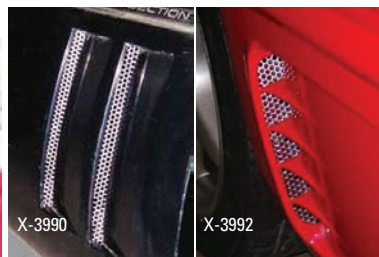

Side Spears

Set off your 1991-1994 Corvette's side fender panels with stainless steel inserts. Manufactured by American Car Craft. Made in the USA.

X-2147	91-94	Stainless vent spears (8 pc set)	99.99
--------	-------	----------------------------------	-------

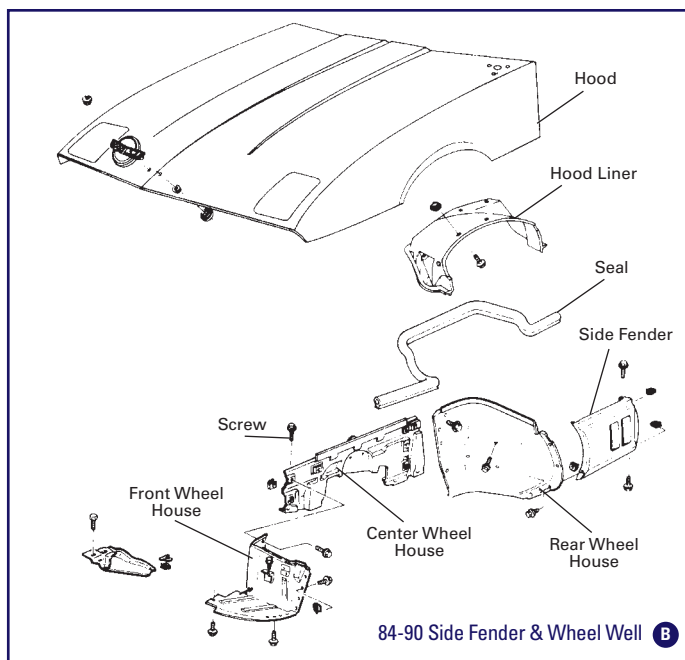

84-90 Side Fender & Wheel Well B

Front Wheel Housing Area

F-563	84-87	Center wheel house panel (LH or RH)	Call
F-507	88-96	Center wheel house panel (LH or RH)	Call
F-690	84-87	Front wheel house panel (LH or RH)	219.99
F-691	88-90	Front wheel house panel (LH or RH)	219.99
F-692	91-96	Front wheel house panel (LH or RH)	Call
BL-618	84-96	Wheel house panel/inner skirt torx head screw w/washer (long)	ea 2.49
BL-619	84-96	Wheel house panel/inner skirt torx head screw w/washer (short)	ea 2.49

Wheel Housing Seals

WS-4453	84-87	Wheel well to hood seals (pair)	18.99
WS-4673	88-96	Wheel well to hood seal (2 per car)	ea 17.99

Body Update Kit

Turn your early C4 into a '91-96. Includes new fiberglass bumper panels, front fender panels, body molding strips, park lamps, front and rear side marker lamps, taillamps including third stop light, back-up lamps and front spoiler components. Includes all hardware. Ships truck freight collect.

F-478	84-90	Body update kit (ND)	4,899.99
-------	-------	----------------------	----------



C 84-90 Exterior Moldings

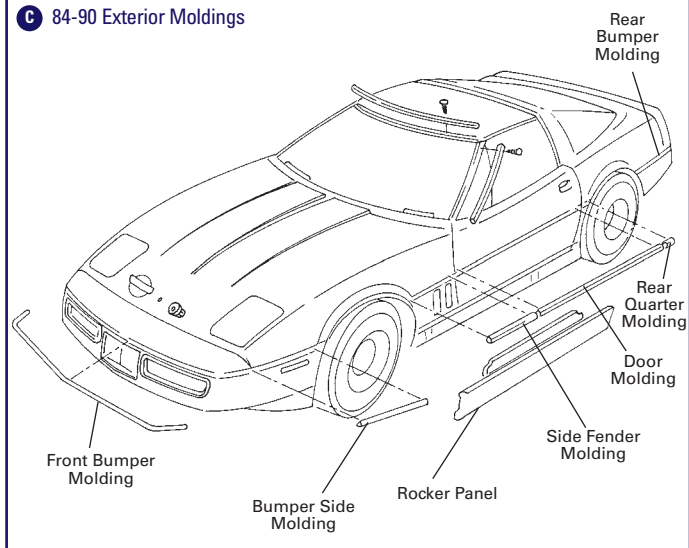

Exterior Trim Moldings

ET-358	84-90	Front bumper molding	79.99
ET-360	84-90	Front bumper side molding (LH or RH)	52.99
ET-528	84	Front fender molding, "Cross-Fire Injection" (LH or RH)	79.99
ET-529	85-90	Front fender molding, "Tuned Port Injection" (LH or RH)	59.99
ET-355	84-90	Door molding (LH or RH)	79.99
ET-361	84-90	Rear bumper molding (LH or RH)	49.99
ET-362	84-90	Rear bumper side molding (LH or RH)	49.99
ET-363	84-90	Rear quarter panel molding (LH or RH)	29.99
ET-452	91-96	Rear quarter panel molding (LH or RH)	19.99
BL-623	84-96	Body molding hardware (53 pcs)	22.99
SF-837	84-96	Body molding plastic anchor (4)	4.99

ET-529



ET-528



Exterior Trim & Molding Kit

Complete body molding kit for 1984 & 1985-1990 Corvette. An excellent choice when repainting your C4 Corvette- all moldings will be a perfect match! 13-piece kit including side fender moldings for "cross-fire injection" or "tuned port injection". Includes mount hardware.

ET-530	84	Body moldings package	729.99
ET-531	85-90	Body moldings package	649.99



Rear Bumpers

*F-421	84-90	Rear bumper, TruFlex fiberglass	839.99
*F-422	91-96	Rear bumper, TruFlex fiberglass	839.99
SF-860	84-90	Rear bumper retainer plastic nuts (2)	3.49

*Ships truck freight.

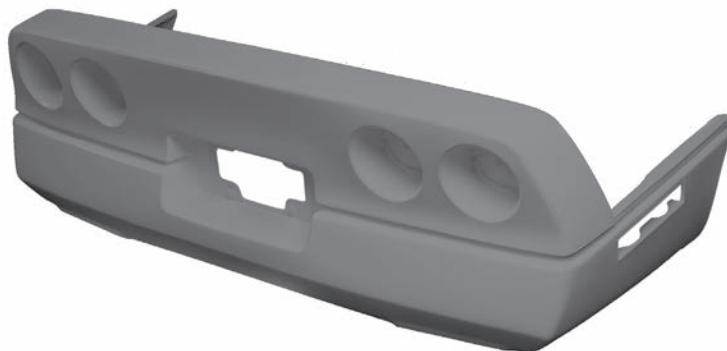

ZR-1 Rear Bumper Update

Add ZR-1 styling to your '84-90 Corvette with a replacement rear bumper panel. Designed to use existing 84-90 body moldings, side marker lights and back-up lights. Requires new taillamp assemblies. Ships truck freight collect.



F-534	84-90	Bumper update, ZR-1 styling	839.99
-------	-------	-----------------------------	--------

Rear Quarter Panels

F-431	84-96	Rear quarter, Coupe, LH, hand laid fiberglass	519.99
*F-431	84-96	Rear quarter, Coupe, RH, hand laid fiberglass	519.99
F-696	84-96	Rear quarter, Coupe, LH (GM Licensed SMC) (ND)	849.99
*F-697	84-96	Rear quarter, Coupe, RH (GM Licensed SMC) (ND)	879.99

*Ships via truck freight.

D 84-90 Rear Bumper & Quarter

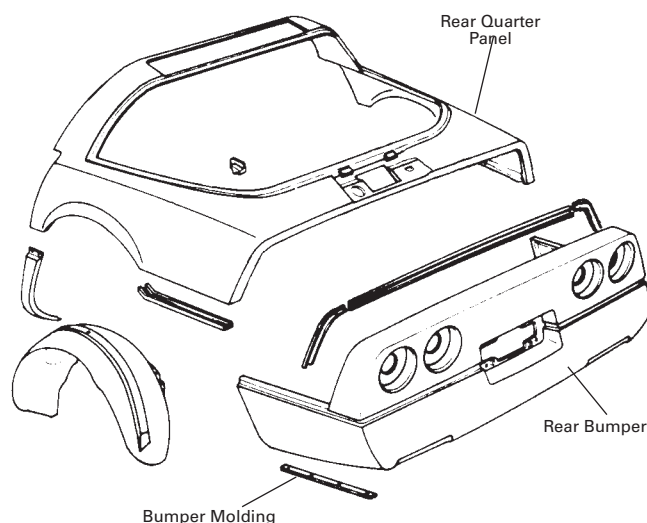

ZipSocial
Follow us and stay connected! www.zip-corvette.com/social

ACI Front Spoilers

Fiberglass "chin" directs cool air to radiator and front brakes to increase performance. Hardware included. Paint to match.

F-465	84-90	Phase II.....	369.99
F-464	84-90	Vader.....	439.99
F-463	91-96	Designer Series.....	399.99
F-839	91-96	Millenium Series.....	369.99



ACI Rear Wings

Compliment your C4's flowing lines with a wing that suits its personality. Mounting hardware included. Paint to match.

F-454	84-90	Aero-Blade.....	499.99
F-473	91-96	Aero-Blade.....	499.99
F-472	90-95	Aero-Blade, ZR-1.....	499.99
F-453	91-96	Channel.....	499.99
F-462	84-90	Collector.....	499.99
F-824	91-96	Collector, coupe.....	499.99
F-825	91-96	Collector, convertible.....	499.99
F-459	84-90	Designer.....	399.99
F-458	91-96	Designer.....	399.99
F-826	84-90	SJ rear wing, coupe.....	659.99
F-827	91-96	SJ rear wing, convertible.....	729.99
F-461	84-90	Street.....	499.99
F-460	91-96	Street.....	499.99

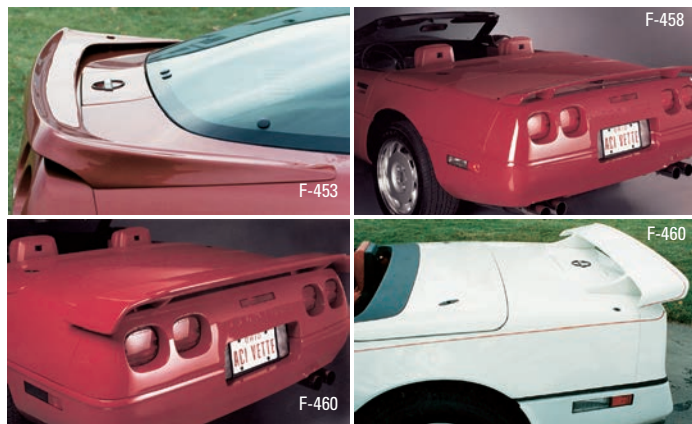

Aero-Tech Series

Give your Corvette the Trans Am look. Bolt-on side skirt package includes lower ground effects, door trim and rear quarter trim. Available with in either rear quarter trim or one-piece rear wrap. Use with your choice of front spoilers to complete conversion. Paint to match.

F-828	84-90	Aerotech finned door package (ND).....	1,429.99
F-829	91-96	Aerotech finned door package (ND).....	1,429.99
F-830	84-96	Aerotech lower door conversion.....	339.99
F-831	84-90	Aerotech rear wing.....	499.99
F-468	84-90	Aerotech side skirt package (door & rear quarter) (ND).....	1,299.99
F-467	91-96	Aerotech side skirt package (door & rear quarter) (ND).....	1,299.99
F-466	84-90	Aerotech side skirt package (door & rear wrap) (ND).....	1,569.99
F-832	91-96	Aerotech side skirt package (door & rear wrap) (ND).....	1,569.99
F-833	84-90	Aerotech side fender panels.....	399.99



GTO Series

The GTO series is a full package available for C4 Corvette owners. Front spoiler, side rockers, lower door inserts and rear wrap add a lowered, sinister look. Complete the install with a new rear wing. Front spoiler also available as a stand-alone enhancement.

F-834	84-90	GTO ground effects package w/front spoiler (ND).....	1,969.99
F-835	91-96	GTO ground effects package w/front spoiler (ND).....	1,969.99
F-836	84-90	GTO front spoiler.....	409.99
F-837	91-96	GTO front spoiler.....	409.99
F-838	84-90	GTO rear wing.....	499.99



Motor Sport Series

Race inspired. Motor Sport package includes front spoiler, ground effects, lower door fillers, rear wrap and rear wing. Front spoiler also available as a stand-alone enhancement.

F-762	84-90	Motor Sport Series package (ND).....	499.99
F-763	91-96	Motor Sport Series package (ND).....	499.99
F-764	84-90	Motor Sport Series front spoiler.....	399.99
F-474	91-96	Motor Sport Series front spoiler.....	409.99



10% RETAIL DISCOUNT

HOW IT WORKS – Retail customers receive 10% savings on a minimum purchase of \$850.00 of any combination of parts and/or accessories from this catalog or Zip's Web store. Sorry, No Discount ("ND") items may be included in total value but are not eligible for discount. Offer applies to a single order only and some restrictions apply, call your Zip Products sales representative for details.

Hood

Replacement Hood

High-quality replacement hood offers substantial savings over the cost of an original equipment piece. One-piece inner retainer is smooth-finished as from the factory; exterior surface is gel-coated and ready for prep. 1984 hood features a fully functioning air induction system as original. Ships truck freight collect. No discount.

F-641	84	Hood	1,899.99
F-497	85-88	Hood	1,899.99
F-642	89-96	Hood	1,899.99



100% Reproduction Hood

GM Licensed reproduction hood manufactured of SMC (sheet molded compound). Both inner and outer panels are produced on GM original tooling, bonded together in factory style fixtures with correct adhesives. The result- a C4 Corvette hood that looks and fits as original. Ships truck freight. No discount.

F-683	84	GM licensed hood	1,899.99
-------	----	------------------------	----------

Hi-Rise Hood

Hi-rise hoods have a 2 3/4" rise in the center and are fully functional, cowl induction hoods. Ships truck freight collect. No discount.

F-413	84	Hi-rise hood	1,899.99
F-521	85-96	Hi-rise hood	1,899.99



AcoustiSHIELD Hood Panel

QuietRIDE Solutions underhood cover kits not only insulate your Corvette's engine compartment, but add a custom look to your Corvette's underhood area. Pre-cut heat insulation is engineered to lay inside the wells of your hood to protect paint from radiated heat. The ABS AcoustiHood panel then lays over the heat shield insulation for a clean look sure to please the judges. Available in a smooth version or with a 3-D molded GM licensed Corvette emblem.

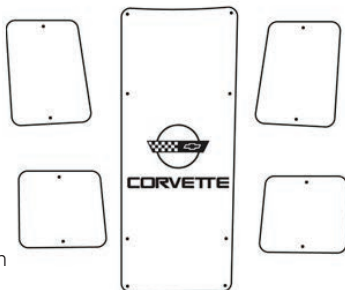

X-3732	84-91	AcoustiSHIELD hood panel (smooth)	219.99
X-3733	84-91	AcoustiSHIELD hood panel (C4 Emblem)	299.99
X-3818	92-96	AcoustiSHIELD hood panel (smooth)	219.99
X-3817	92-96	AcoustiSHIELD hood panel (C4 Emblem)	299.99

Hood Lamp & Emblem

L-533	84-96	Hood lamp lens (glass)	19.99
SF-698	84-96	Hood lamp lens screws (2)	2.49
L-409	84-96	Hood lamp bulb (211-2)	1.99
L-602	84-96	Hood lamp bulb (211-2 LED)	12.99
E-1084	84-96	Hood lamp mercury switch	12.99
E-1239	84-96	Hood lamp harness clip	3.99
E-1240	84-96	Hood lamp harness clip set (5pcs)	19.99
T-493	84-93	Underhood emblem, Bowling Green, KY	19.99



Hood Lamp Switch

Eliminates the dreaded dead battery when leaving the hood open for extended periods such as engine detailing, service work or car shows. Includes switch and harness kit for installation. Plug-n-play installation with no modification.

L-532	84-96	Underhood lamp switch	106.99
-------	-------	-----------------------------	--------

Hood Seal Kit

Later-model C4s were equipped from the factory with rear hood seals to help prevent vibration, squeaking or paint scuffing against the firewall. Upgrade your earlier car or use as replacements for '93-96. Easy installation using self-adhesive backing.

ZWS-4499	84-96	Hood seal kit, 3-piece set	22.99
WS-4500	84-91	Hood seal for distributor	8.99



Hood Seals

M-4191	84	Air intake to hood seal (2 per car)	ea 34.99
WS-4453	84-87	Wheel well to hood seals (2 per car)	ea 18.99
WS-4715	84-96	Wheel well to hood seal (US Made) (2 per car)	ea 23.99
WS-4673	88-96	Wheel well to hood seal (2 per car)	ea 17.99

Cockpit Air Filter

Flexible die-cut foam filter mounts over cowl ventilation inlets to trap and prevent outside dust and debris from entering your Corvette's interior. Simple installation and removal. Rinse in clear water to clean.



X-635	84-96	Cockpit air filter	16.99
-------	-------	--------------------------	-------



Hood Support & Strut

ZM-2834	84-86E	Support, scissor-type, RH mount	79.99
M-2901	85-96	Support, telescopic, LH mount.....	49.99
M-3408	88-96	Support upper bracket	Call
M-3410	85-96	Support upper bracket ball stud	8.99
BL-634	84-96	Support upper mount bolts (2)	2.49
M-2832	84-88	Open assist rod (2 per car).....	ea 16.99
M-3430	84-88	Open assist rod washer	ea 1.49
M-3429	84-88	Open assist rod retainer	ea Call

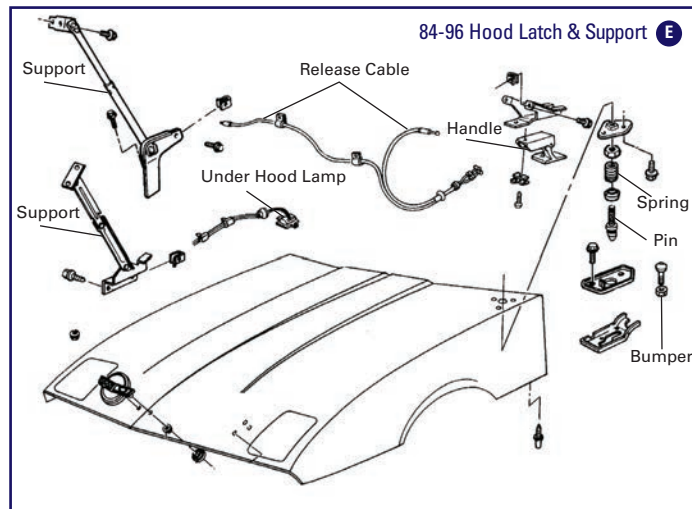

Telescopic Hood Support

Replacement hood support for 88-96 Corvette, can be used to upgrade 85L-87 models to a pneumatic style support. Manufactured by an OEM supplier.

M-2901	85-96	Support, telescopic, LH mount.....	49.99
--------	-------	------------------------------------	-------

Hood Support Replacement Kit

If you're tired of finding creative ways to hold open a heavy hood while working on your Corvette, make your next project be the replacement of those worn or failed supports.

M-3419	84-86E	Support & strut kit, scissor-type, RH mount.....	149.99
M-3418	85-88	Support & strut kit, telescopic.....	99.99



Hood Strut Upgrade Kit

Like a little "help" when it's time to pop the hood? Add a pair of factory-style gas struts to aid in the lifting. Kit comes complete with struts and hardware. Mount to hinges with no modifications.



M-3428	89-92	Hood strut upgrade kit	69.99
--------	-------	------------------------------	-------

Hood Opening Tool

If the release cable has broken on your Corvette, you've no doubt discovered it's nearly impossible to get the hood open. This handy tool "reaches in" and pops the hood with one quick twist.



TL-123	84-96	Hood opening tool.....	27.99
--------	-------	------------------------	-------

Hood Hinge & Latch

F 84-88 Hood Hinge

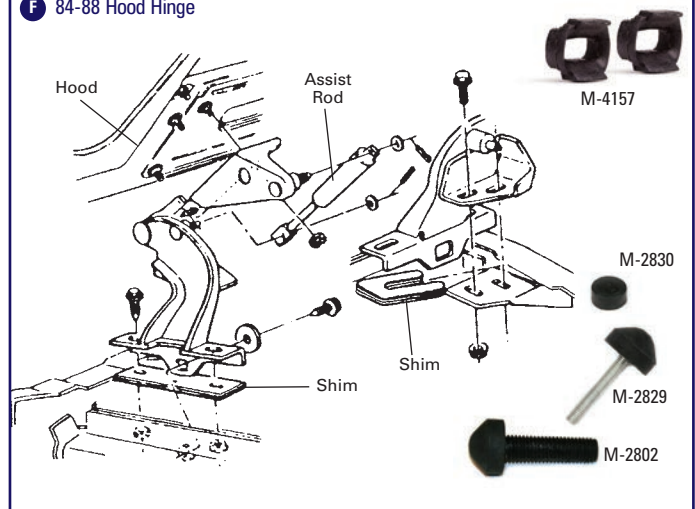

M-4157	84-96	Guide pin plastic bushing.....	ea 8.99
WS-4703	85-96	Female latch seals (2)	19.99
M-2830	85-96	Hood front rubber bumper	ea 5.99
M-2829	84-88	Hood rear rubber bumper.....	ea 6.99
M-2802	89-96	Hood rear rubber bumper.....	ea 6.69
SF-697	89-96	Hood rear rubber bumper jam nuts (2).....	3.99
M-3992	84-96	Hinge to frame rails lower shims (2)	11.99
M-3866	84-96	Hinge to crossmember "U" shims (2)	7.99
M-3251	84-96	Male latch pin	ea Call
M-3993	84-94	Male latch pin spring	ea 9.99

Hood Release Cable

M-2827	84-96	Release cables	26.99
M-2826	84-96	Release cable handle only.....	Call
M-4149	84-96	Release cable handle only (GM).....	64.99
M-3483	84-96	Release cable to latch retaining clip	10.99
M-3868	84-88	Release access firewall plug	4.99
M-3867	89-96	Release access firewall plug, plastic	2.49



Emergency Hood Kit

The emergency hood release kit is designed to give you peace of mind knowing you will always be able to open the hood on your C4 Corvette. Emergency lanyards attach to the hood release latch and route through the existing holes in the firewall. Instructions included.

M-3994	84-96	Emergency hood release kit.....	24.99
--------	-------	---------------------------------	-------

ZipSocial   
Follow us and stay connected! www.zip-corvette.com/social

Door Hardware

Outer Door Handle

LK-392	84-96	Door handle, repro (LH or RH).....	54.99
DR-729	84-96	Door handle set, chrome (car set).....	99.99
DR-640	84-96	Door handle rod clip, fits 84-91 LH & RH, 92-96 LH only	2.99
DR-641	92-96	Door handle rod clip, RH only	2.99



Door Handle Scratch Guards

Protect your door handle area from scratches. Available in clear invisible protection or add a sporty look in black. Static cling holds protection in place without being permanent.

X-1748	84-96	Door handle scratch guards.....	6.99
--------	-------	---------------------------------	------

Door Lock Set

Everything needed to replace your C4 Corvette's door locks. Includes hardware, retainers, springs and clips for installation. Features original GM "oval" head keys.

LK-391	84-96	Door locks w/keys.....	59.99
--------	-------	------------------------	-------



Inner Door Handle

DR-716	84E	Inner pull handle, 1st design.....	36.99
DR-397	84L-96	Inner pull handle, 2nd design.....	Call
DR-420	84-96	Handle inner pull to rod clips (2).....	6.99

Locks & Keys

LK-384	84-85	GM square key.....	4.49
LK-385	84-85	GM round key.....	4.49



Door Latch & Striker

DR-718	88-96	Door striker	ea Call
DR-717	89-96	Door latch mechanism (LH or RH).....	106.99

84-91 Door Hardware

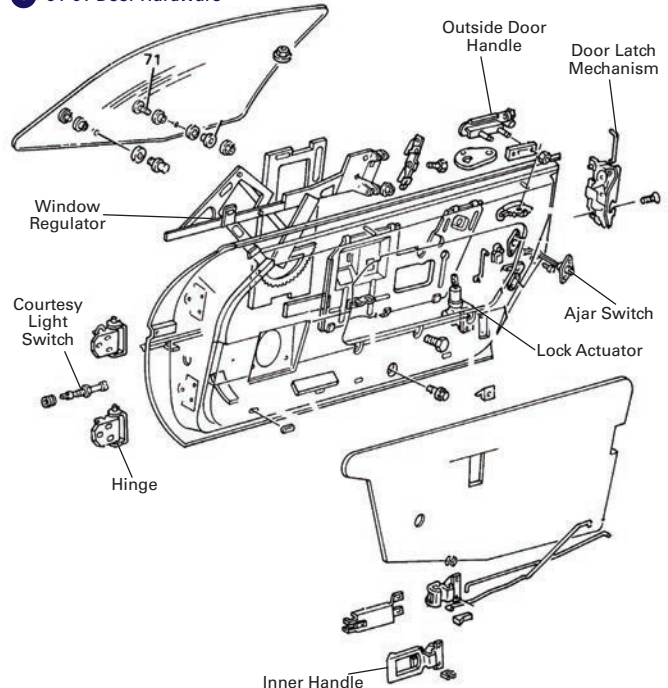

Power Door Locks & Electrical

ES-462	85-87	Door ajar switch, rear of door.....	22.99
ES-433	88-96	Door ajar switch, rear of door.....	29.99
ES-633	84-89	Door jamb courtesy light switch.....	14.99
ES-465	84-89	Door jamb courtesy light switch seal.....	5.99
E-812	84-86	Alarm switch & pigtail (LH).....	79.99
E-813	84-86	Alarm switch & pigtail (RH).....	79.99
E-814	87-96	Alarm switch & pigtail (LH).....	79.99
E-815	87-96	Alarm switch & pigtail (RH).....	79.99
DR-720	84	Lock actuator.....	ea 36.99
DR-702	85-93	Lock actuator w/bracket.....	ea 94.99
DR-642	94-96	Lock actuator.....	ea 74.99
SF-860	84-96	Lock actuator mount plastic nuts (2).....	3.49
DR-428	84-89	Lock knob.....	ea 9.99



Door Hinges

DR-421	84-96	Hinge pin.....	ea 5.99
DR-422	84-96	Hinge pin bushing.....	ea 2.49
DR-494	84-96	Hinge spring, upper hinge.....	ea 14.99



Hinge Spring Tool

For use when installing a new 1968-1982 C3 Corvette door hinge spring. Tool provides the proper angle to install the hinge spring without potentially causing damage to your Corvette's paint or giving you bloody knuckles.

DR-305A	84-96	Hinge spring installation tool	14.99
---------	-------	--------------------------------------	-------

Power Window Regulator & Guide

DR-666	93-96	Window front guide (LH or RH).....	16.99
ZDR-394	84-85	Window regulator replacement ribbon (white w/teeth) (2 per car).....ea	39.99
DR-410	84-96	Window anti-rattle bumper.....ea	10.99
DR-615	84-96	Window anti-rattle bumpers (4).....	32.99

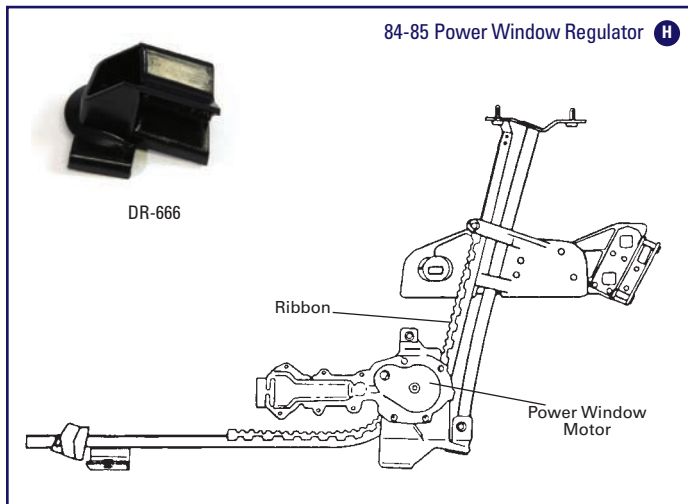

Power Window Regulator

New reproduction power window regulator with motor. Stock replacement for 1987-1996 or upgrade your 1984-1986 ribbon-style regulators, ending all your ribbon problems including broken ribbons, missing teeth or just generally slow windows. Includes instructions and necessary hardware for installation. Specify side when ordering.

DR-393	84-96	Window regulator w/motor.....	219.99
--------	-------	-------------------------------	--------

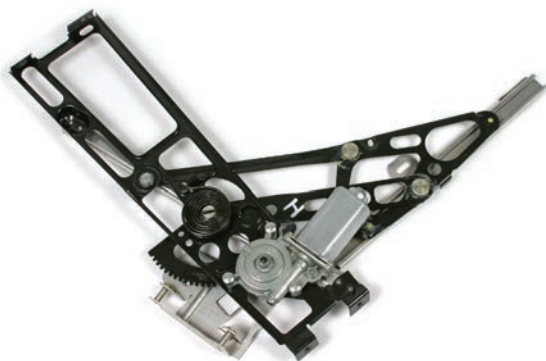

Power Window Motors

DR-405	84-85	Power window motor.....ea	39.99
DR-505	86-96	Power window motor (LH or RH).....	49.99
DR-712	86-96	Power window motor, reproduction (LH or RH).....	59.99



Power Window & Mirror Switch

ES-458	84-89	Power mirror switch (LH or RH).....	Call
ES-459	84-86	Power mirror switch, "joystick".....	169.99
ES-460	87-89	Power mirror switch, "joystick".....	106.99
ES-396	84-89	Power window switch.....ea	11.99
ES-446	84-89	Power window switch bezel.....	10.99
ES-530	84-89	Power window switch connector & pigtail (LH or RH).....	32.99
ES-591	90-91	Power window switch, LH.....	69.99
ES-630	90-91	Power window switch, RH.....	59.99
ES-592	92-96	Power window switch, LH.....	69.99
ES-631	92-96	Power window switch, RH.....	59.99

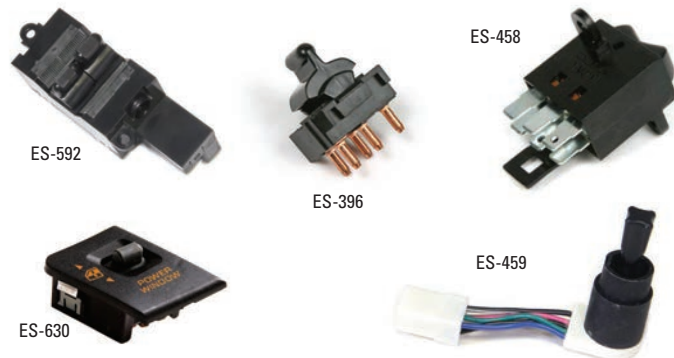

Replacement Mirror Glass

New replacement 1984-1996 Corvette outside mirror glass- replaces broken glass without having to replace and paint the entire mirror housing. Specify side when ordering.

MR-348	84-89	Outside mirror glass (LH or RH).....	34.99
--------	-------	--------------------------------------	-------



Mirror Glass Trunnion

Wobbly glass in manual or power mirrors is often the result of a broken mirror glass trunnion. The mirror trunnion snaps onto the back of the glass and then mounts to the plastic pivot.

MR-393	84-96	Mirror glass trunnion.....ea	14.99
--------	-------	------------------------------	-------

Panavex Outside Mirror Glass

Reduce your blind spots and double your side viewing area with a Panavex outside mirror. Panavex mirror glass installs over your factory mirror glass with adhesive tape.

MR-396	84-96	Panavex outside mirror glass.....	35.99
--------	-------	-----------------------------------	-------

Mirror Decal

"Objects in Mirror Are Losing" – designed for the C4 and later exterior mirror. Measures 4" x 5/8" tall.



X-3137	84-96	"Objects in Mirror Are Losing" decal.....ea	5.99
--------	-------	---	------

Outside Mirror Deflectors

Black ABS plastic deflectors are reproductions of factory-original pieces designed to reduce wind whistle on your C4 Corvette mirror. Deflectors easily mount on side mirror moorings using adhesive tape. Can be painted to match your Corvette's exterior color for a custom look. Sold in pairs.



X-556	84-96	Outside mirror deflectors.....	22.99
-------	-------	--------------------------------	-------

Emblems & Decals

Factory Emblems

T-333	84-90	Fuel door emblem.....	59.99
T-378	91-96	Fuel door emblem.....	44.99
T-388	93/96	Fuel door emblem, 40th or Grand Sport.....	84.99
T-394	96	Fuel door emblem, Collector.....	59.99
ZSF-483	84-90	Fuel door emblem acorn nuts (2).....	3.99
T-493	84-93	Hood emblem, underhood "Bowling Green".....	19.99
T-335	84-90	Nose emblem.....	59.99
T-377	91-96	Nose emblem.....	44.99
T-387	93-96	Nose emblem, 40th, Pace Car or Grand Sport.....	59.99
T-396	96	Nose emblem, Collector.....	59.99
T-392	93	Side emblem, 40th.....	ea Call



Rear Bumper Emblems

New reproduction 1984-1990 Corvette rear bumper emblems. Order in your choice of factory exterior colors or can be painted to match your Corvette. Installs with self-adhesive backing. Specify color.

T-432	84-90	Rear bumper "CORVETTE" emblem.....	49.99
-------	-------	------------------------------------	-------

Emblem Rings

Laser cut polished 304 stainless steel emblem rings fit on the outside of your Corvette's front and rear emblems. Manufactured with an adhesive backing.

T-489	84-90	Emblem rings, front & rear.....	39.99
T-458	91-96	Emblem rings, front & rear.....	39.99



Billet Emblems

Let admirers know you're behind the wheel of one special Corvette. CNC-milled billet aluminum. Mount using 3M tape. Sold each.

X-1866	92-96	LT-1 billet emblem.....	99.99
X-1867	96	LT-4 billet emblem.....	99.99

X-1867

X-1866



Laser-Cut Steel Emblem & Letters

'84-90 application is one-piece emblem; '91-96 is individual letters. Polished stainless steel. Install using peel-off self-adhesive backing.

X-847	84-90	Laser cut emblem, stainless.....	89.99
X-845	91-96	Laser cut letters, stainless.....	89.99



Economy Rear Emblems

OEM-style emblems are molded in tough ABS plastic. Attach using factory hardware and self-adhesive backing. Bright chrome finish.

X-437	84-90	Economy rear emblem, gold.....	39.99
-------	-------	--------------------------------	-------



3-D Acrylic "Corvette" Emblems

Peel-and-stick acrylic emblem or letters for the 1984-1996 rear bumper cover. 84-90' emblem replaces factory, 91-96' individual letters fit into factory rear bumper perfectly. Specify black, red, mirror chrome, gold or white.

X-1197	84-90	Acrylic emblem.....	34.99
X-1464	91-96	Acrylic letter kit.....	34.99



Vinyl Decal Lettering Kit

Highlight the "Corvette" script in the front license filler and rear bumper of your Corvette. Laser-cut vinyl letters fit molded indentations perfectly. Specify black, red, silver, chrome or metallic gold. Car set.

X-627	84-90	Decal lettering kit.....	24.99
X-628	91-96	Decal lettering kit.....	17.99



Custom Billet Emblems

Custom built chrome emblems are hand painted and will set-off your Corvette while letting the competition know just how much horsepower is under the hood. Manufactured of T-6061 aircraft billet aluminum and triple chrome plated for an amazing presentation. Select emblem style and numerals to build your own custom badges. Sold each.

X-2843	Billet Horsepower billet # (specify 0-9 numeral).....	19.99
X-2840	Billet Supercharged horsepower billet badge.....	79.99
X-2842	Supercharged billet badge.....	89.99
X-2841	Billet Horsepower billet badge.....	79.99



Pace Car Decals

Finish off a fresh paint job on your 1986 Pace Car Corvette with a new set of reproduction decals. Manufactured on High Performance Automotive Grade vinyl, these graphics are identical to OEM in color, dimension and quality. Squeegee and instructions are included to complete installation. 6-piece 1986 Corvette Pace Car decal set includes: (2) Official Pace Car Door Decals, (2) 70th Indianapolis 500- May 25, 1986 Door Decals and (2) Indianapolis 500 Fender Badges.

MF-405	86	Pace Car decal set, gold "OPC" w/gold "70th Indianapolis..." , black borders.....	209.99
MF-406	86	Pace Car decal set, gold "OPC" w/black "70th Indianapolis..." w/gold.....	209.99
MF-408	86	Pace Car decal set, gold "OPC" "70th Indianapolis..." , black cars	209.99
MF-407	86	Pace Car decal set, silver "OPC" w/black "70th Indianapolis..."	209.99



Grand Sport Decals

Finish off a fresh 1996 Grand Sport Corvette paint job with a new set of reproduction decals. Manufactured on High Performance Automotive Grade vinyl, these graphics are identical to OEM in color, dimension and quality. 10-piece 1996 Corvette Grand Sport decal set includes: (2) center stripes, Front bumper fascia upper stripe, Roof panel center & rear stripe (coupe only), Compartment lid stripe (convertible only), Rear end finish panel stripe, Rear bumper fascia lower stripe and a set of red fender hash mark stripes. Squeegee & instructions included.

MF-440	96	Grand Sport decal set, conv.....	369.99
MF-441	96	Grand Sport decal set, coupe	369.99



Windshield Washer & Wiper

Washer Bottle & Pump

WW-250	84-87	Washer jar reservoir	89.99
WW-464	88-96	Washer jar reservoir	89.99
M-4264	84-91	Washer jar cap, white graphics	8.99
M-4265	92-96	Washer jar cap, blue graphics	8.99
M-4382	84-96	Washer hose elbow fitting (at cowl).....	10.99
WW-388	84-96	Washer hose T-fitting (at cowl).....	10.99
E-786	84-96	Washer hose plastic straps	ea 2.99
M-2322	84-91	Washer pump.....	19.99
M-2321	84-91	Washer pump nut & pick-up filter.....	11.99
WW-408	92-96	Washer pump assembly.....	20.99



84-91 Wiper System

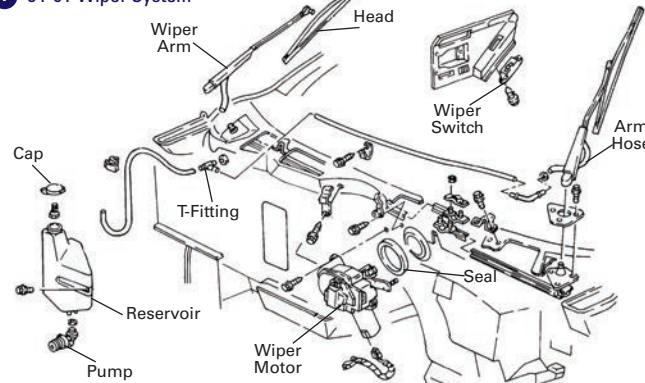

Wiper Motor & Arm

WW-251	84-94	Wiper arm (LH or RH)	79.99
WW-409	95-96	Wiper arm (LH or RH)	79.99
WW-424	84-96	Wiper arm hose w/retainer & nozzle	ea 21.99
WW-253	84-94	Wiper blade assembly (2 per car)	ea 12.99
WW-319	95-96	Wiper blade assembly (LH or RH)	18.99
WW-255	84-87	Wiper motor, new, 2 terminal	119.99
WW-468	88-96	Wiper motor, new, 3 terminal	119.99
WW-306	84-96	Wiper motor control cover kit, pulse wipers	Call
ZWW-232	84-96	Wiper motor firewall seal	4.99
WW-257	84-90	Wiper motor washer switch, on motor.....	Call



Wiper Switch

ES-600	84-85	Wiper switch, on/off, door panel.....	94.99
ES-430	86-89	Wiper switch, on/off, door panel.....	99.99
WW-410	84-89	Wiper switch knob	10.99
ES-435	91-93	Wiper switch & turn signal lever pivot.....	Call
SC-793	94-96	Wiper switch & turn signal lever pivot.....	79.99



Cooling & Heater System

Direct Fit Aluminum Radiators

Like the name says, our radiators are designed to bolt right in – no ifs, ands or buts. Every Direct Fit radiator is made in the USA and begins life as a double-row core furnace brazed for strength and accuracy. Press formed end tanks are meticulously TIG welded by real craftsmen to ensure leak-free performance and knockout looks. Have a work of art under your hood.

Direct Fit Aluminum Radiator

Original C4 Corvettes introduced the aluminum radiator with plastic tanks – not a bad radiator, but not designed to last the lifetime of your Corvette. Plus, as soon as modifications come into play, cooling needs to be addressed. Direct Fit radiators increase cooling capacity 100% over OE unit while eliminating failures due to cracked end tanks and/or gasket leaks. 100% full aluminum epoxy-free radiator features (2) 1" rows, press formed tanks and an optional built-in oil cooler. 84-89 radiator includes mount cushions.

RA-168	84-89	Aluminum radiator	839.99
RA-170	90-96	Aluminum radiator, Manual	839.99
RA-169	90-96	Aluminum radiator, Automatic	739.99
RA-191	90-96	Aluminum radiator w/engine oil cooler	839.99

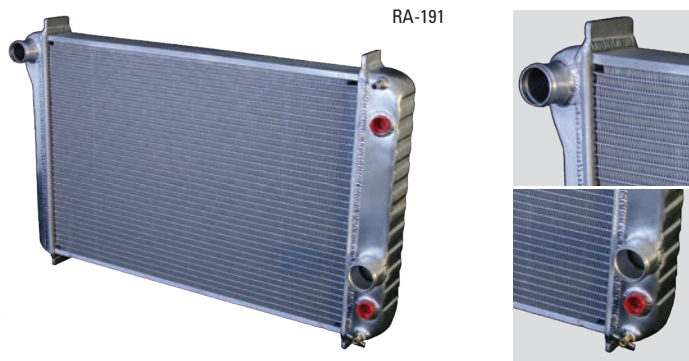

Single Row Aluminum Radiator

100% full aluminum epoxy-free radiator eliminates failure due to original plastic tanks or leaky gaskets. One 1.5" row increases cooling capacity by over 50% over factory radiator. Includes press formed end tanks and transmission connections. US Made. 84-89 radiator includes mount cushions.

RA-234	84-89	Aluminum radiator	569.99
RA-235	90-96	Aluminum radiator	569.99

Note: Radiators include connections for automatic transmissions, must use plugs for 6-speed equipped Corvettes.



OE Style Radiator

Factory style aluminum radiator with plastic end tanks.

RA-247	84-89	Radiator	319.99
RA-249	90-96	Radiator	289.99

Note: Radiators include connections for automatic transmissions, must use plugs for 6-speed equipped Corvettes.

Radiator Cap, Coolant Level Switch & Drain Cock

M-2836	84	Radiator cap	10.99
M-2835	85-89	Radiator cap	16.99
E-1118	86-89	Radiator coolant level switch	34.99
E-1179	86-89	Radiator coolant level switch plug & pigtail, repairs factory wiring harness	32.99
M-3904	84-96	Radiator drain cock	6.99



Billet Aluminum Radiator Caps

Dewitt billet aluminum radiator caps. Available in aluminum or black powder coated. Feature Dewitt's logo in your choice of round or "gripper" edge. 15psi.

RA-241	84-96	Billet radiator cap – round	49.99
RA-242	84-96	Billet radiator cap – gripper	59.99
RA-243	84-96	Billet radiator cap – round (black)	59.99
RA-244	84-96	Billet radiator cap – gripper (black)	72.99



Dewitt Radiator Coolant

Specifically formulated all-season coolant/antifreeze for high performance automotive engines. Patented low silicate corrosion protection prevents rust and corrosion in modern performance engines. Advanced additive package contains special anti-foam agents to reduce water pump cavitation and increase cooling capacity. Gallon.



MG-271	Dewitt High Performance Coolant	33.99
--------	---------------------------------------	-------

Polyurethane Radiator Cushions

Includes upper & lower cushions for mounting radiator into the radiator support. Set of 4 cushions.

RA-236	84-89	Radiator cushion set	19.99
RA-237	90-96	Radiator cushion set	34.99



X-1262

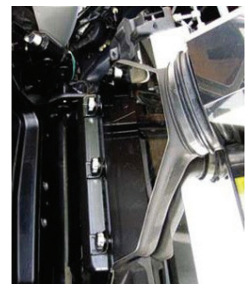

Stainless Radiator Support Upper Cover

Precision fabricated 304 stainless steel- polished to a mirror finish. Attaches to upper portion of radiator support with adhesive tape.

X-1262	94-96	Radiator support upper cover	39.99
--------	-------	------------------------------------	-------

Air Intake Lower Baffle

ET-365	85-89	Air intake lower baffle.....	59.99
ET-367	84-89	Air intake lower baffle retainer.....	19.99
ET-383	84-89	Air intake deflector.....	39.99
ET-527	84-90	Air intake deflector brace.....	9.99
M-3950	84-89	Air intake deflector to baffle bracket (LH or RH).....ea	10.99

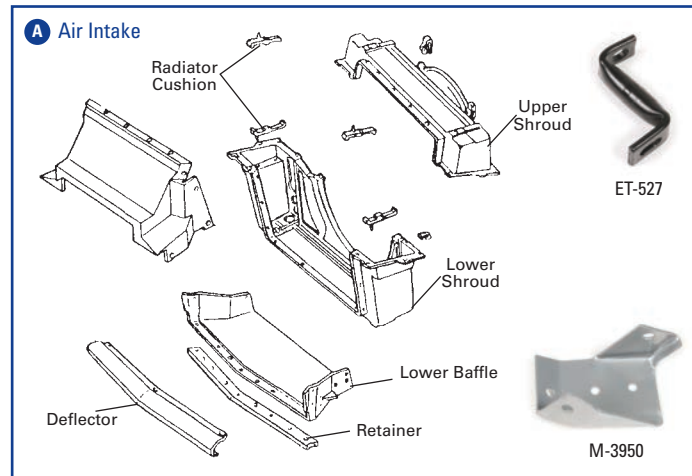

84-89 Electric Fan Upgrade

Increase the air flow of your C4 Corvette with a Direct Fit SPAL fan kit. This fan will increase airflow by 30% (2360 cfm) over the stock fan. Direct replacement utilizing a special bracket system. Uses factory hardware for installation. Stock wiring does not match and will need to be modified. Instructions included.



RA-180	84-89	Electric fan upgrade kit.....	289.99
--------	-------	-------------------------------	--------

90-96 Dual Fan Upgrade

Boost the air flow on your 90-96 Corvette with a dual fan package featuring two 11" SPAL fans. Increases cooling fan capacity to over 2760 cfm. Pre-installed in a common shroud, includes all necessary brackets and hardware for installation. Custom designed to mount in place of original fan package without any modifications. Single row kit fits factory radiators, double row kit is for use with Direct Fit Aluminum radiators.



RA-179	90-96	Dual fan upgrade kit (single row).....	519.99
RA-178	90-96	Dual fan upgrade kit (double row).....	519.99

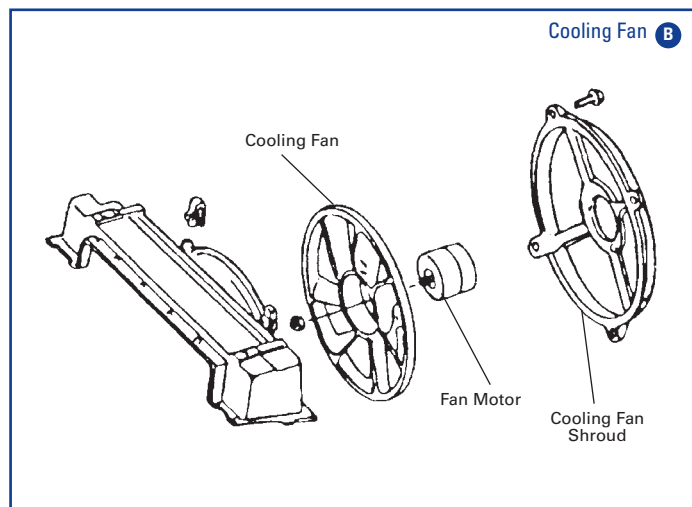

Cooling Motor & Components

M-3120	84-89	Cooling fan shroud	Call
M-2855	84	Cooling fan	59.99
M-2856	85-89	Cooling fan	69.99
BL-560	84-96	Cooling fan to motor mount nut.....	12.99
M-2853	84	Cooling fan motor.....	74.99
M-2854	85-89	Cooling fan motor.....	129.99
M-4045	90-96	Cooling fan motor.....	109.99
ES-405	84	Cooling fan motor relay	44.99
ES-406	85-87	Cooling fan motor relay	36.99
ES-404	88-92	Cooling fan motor relay	49.99
ES-563	84	Cooling fan engine switch	26.99
ES-564	85-91	Cooling fan engine switch	29.99
EH-437	84	Engine cooling temperature sensor.....	49.99
EH-438	85-96	Engine cooling temperature sensor.....	17.99



Low-Temp Fan Switch

Works with single- or dual-fan applications to turn fan(s) on at 200° and off at 185° for better performance. Lower coolant temperatures will maximize engine performance and reduce wear. Kit includes fan switch, harness, hardware and instructions. low-temp switch. If you've installed a ThermoMaster chip in a single-fan Corvette, you need only the conversion harness.



PM-873	84-91	Low-temp fan switch & harness.....	89.99
PM-173	84-91	Low-temp fan conversion harness only.....	19.99

Radiator Relief

Radiator relief is a coolant system additive that supercharges your radiator by transferring heat more efficiently through the system thus allowing your engine to run up to 30° cooler.



RA-147	84-96	Radiator relief additive	18.99
--------	-------	--------------------------------	-------



Radiator Hoses

M-4350	84	Lower radiator hose	24.99
M-2879	85-87	Lower radiator hose, Coupe	24.99
M-4351	86-87	Lower radiator hose, Conv.	24.99
M-2823	88-89	Lower radiator hose	24.99
M-3106	90-91	Lower radiator hose, LT1	29.99
M-3108	92-96	Lower radiator hose, LT1 & LT4	27.99
M-2825	84	Upper radiator hose	32.99
M-2824	85-89	Upper radiator hose	18.99
M-3107	90-91	Upper radiator hose, LT1	28.99
M-3878	92-94	Upper radiator front hose, LT1	19.99
M-3879	92-94	Upper radiator rear hose, LT1	18.99
M-3424	95-96	Upper radiator hose, LT1 & LT4	24.99
HC-628	84-89	Hose clamps, upper or lower (2)	4.99
HC-629	90-96	Hose clamps, lower (2)	9.99
HC-630	92-94	Hose clamps, upper, includes clamps for intake, T-fitting and radiator (4)	20.99
HC-631	95-96	Hose clamps, upper (2)	4.99



Silicone Radiator & Cooling Hoses

Silicone hoses are superior to factory rubber hoses, holding up better against extreme temperatures and cooling system pressures. All while providing an eye popping custom look that will set your Corvette apart from the rest. Available in red or black. Car Set.

PM-805	92-96	LT1/LT4 silicone hose kit	249.99
PM-807	90-95	LT5 silicone hose kit (ND)	279.99
PM-806	92-96	LT1/LT4 silicone hose clamp kit	29.99
PM-808	90-95	LT5 silicone hose clamp kit	44.99



Coolant Recovery & Surge Tank

M-3214	84-96	Coolant recovery tank	29.99
M-2821	84-96	Coolant recovery tank cap	7.99
RA-194	90-96	Radiator surge tank w/sensor	89.99
M-2835	90	Radiator surge tank cap	16.99
M-2836	91-96	Radiator surge tank cap	10.99
M-4084	90-96	Radiator surge tank inlet hose	34.99



M-3214



RA-194

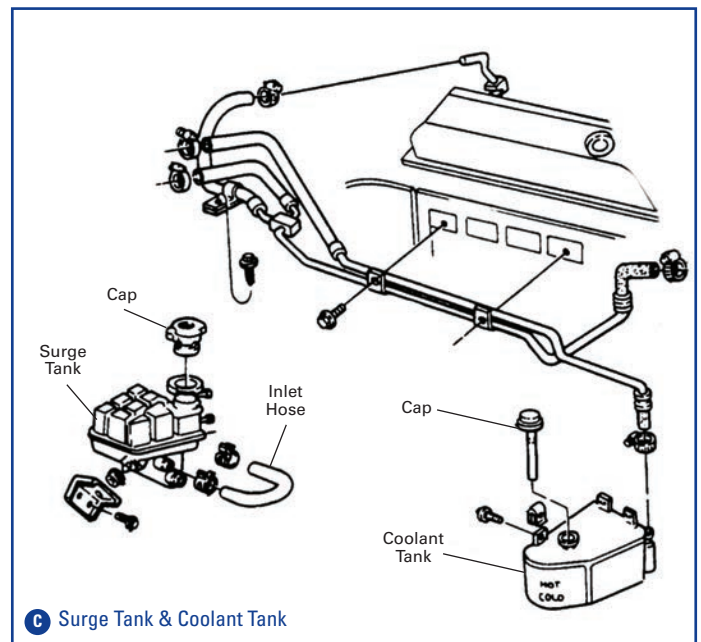

C Surge Tank & Coolant Tank

Coolant Tank Cap Cover

Chrome cap cover designed to install over factory coolant recovery tank cap.



X-874	84-96	Coolant recovery tank cap cover	19.99
-------	-------	---------------------------------	-------

Radiator & Coolant Tank Cover

Precision fabricated 304 stainless steel polished to a mirror finish. Attaches to upper radiator support with adhesive tape.

X-1262	94-96	Radiator support upper stainless cover	39.99
--------	-------	--	-------



92-94 Heater Hoses **D**

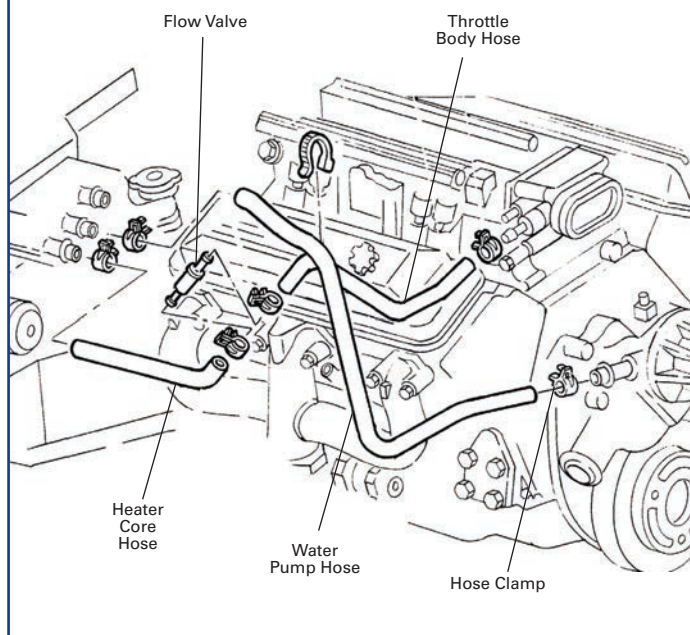

Heater Hose

M-4073	84	Water shut-off valve to intake hose	54.99
M-4074	84	Water shut-off valve to coolant by-pass Outlet tube	29.99
M-4078	85-87	Water shut-off valve to water pump Heater hose, w/o KC4 oil cooler option	59.99
M-4082	85-87	Water shut-off valve to water pump heater hose, w/KC4 oil cooler option	59.99
M-4079	85-87	Water shut-off valve to throttle body inlet hose	48.99
M-4076	88-89	Heater core to water pump heater hose, w/o KC4 engine oil cooler option	169.99
M-4005	88-89	Heater core to water pump heater hose, w/KC4 engine oil cooler option	59.99
M-4087	88-91	Heater core to throttle body heater hose	32.99
M-4092	92	Heater core to throttle body heater hose	139.99
M-4086	90-92	Radiator surge tank to water pump hose	129.99
M-4349	93-94	Radiator surge tank to water pump hose	34.99
M-4090	93-94	Heater core to T-fitting heater hose.....	44.99
M-4091	93-94	T-fitting to water pump heater hose.....	34.99
M-4089	93-94	T-fitting to throttle body heater hose.....	29.99
M-4136	93-94	Heater hose T-fitting	24.99
M-4077	93-96	Radiator surge tank to water pump lower heater hose, includes inline flow valve (GM)	54.99
M-4083	93-96	Water flow valve to water pump lower heater hose.....	49.99
M-4085	95-96	Heater core to water pump heater hose, Attaches to upper water pump fitting	32.99
E-786	84-96	Heater hose tie strap, 7" black plastic	2.99
HC-627	84-96	Heater hose clamps (worm style) (2)	7.99



Water Shut-Off Valve & Control

M-2857	84	Water shut-off valve	189.99
M-3888	85	Water shut-off valve	149.99
M-2858	86-87	Water shut-off valve, w/water flow nipple for intake.....	149.99
M-4075	88-91	Water flow control valve, water pump inlet.....	18.99
M-3887	92-96	Water flow control valve, in-line	32.99

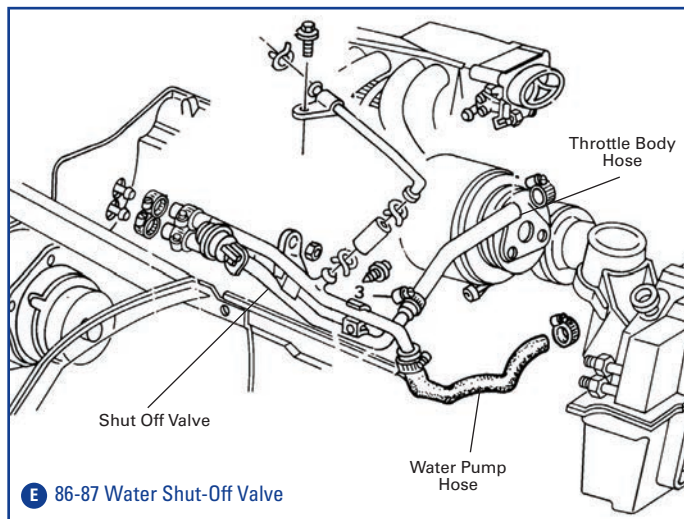

Cross-Over Pipe

Reproduction coolant rear cross-over pipe mounted behind engine on 1992-1996 LT1 Corvettes. Pipes include the correct style drilled bolts and correct washers to seal bolts to pipe.

M-3905	92-94	Rear cross-over pipe w/hardware	99.99
M-3906	95-96	Rear cross-over pipe w/hardware	99.99



Throttle Body Coolant Hose

M-3461	85-91	Throttle body coolant hose	16.99
M-3783	92-94	Throttle body coolant intake hose, connects upper radiator hose t-fitting	16.99
M-3885	95-96	Throttle body coolant outlet hose	16.99



Oil Cooler Hoses

M-4080	85-91	Oil cooler to metal line coolant hose.....	21.99
M-4081	85-91	Oil cooler to engine coolant hose	22.99

Air Condition

Blower Motor

AH-542	84-85	Blower motor w/fan.....	59.99
AH-273	86-96	Blower motor w/fan.....	46.99
ES-601	86-89	Blower motor control module.....	209.99
ES-602	90-92	Blower motor control module.....	219.99
ES-603	93-96	Blower motor control module.....	Call
AH-502	90-96	Blower motor fan, press-on.....	48.99
ES-434	84-87	Blower motor relay.....	34.99
ES-404	88-92	Blower motor relay.....	49.99
ES-535	84	Blower motor resistor.....	22.99
ES-536	85-96	Blower motor resistor.....	19.99

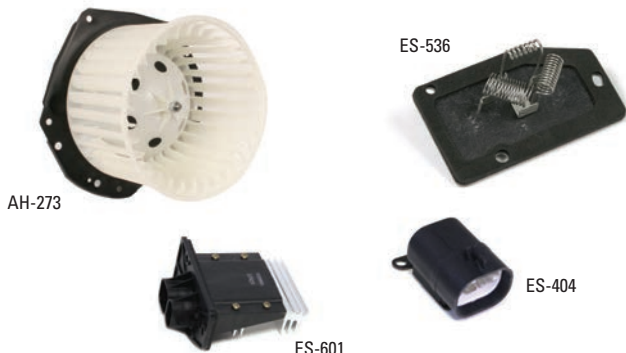

Compressor

AH-556	84	Compressor w/clutch, R4 (Reman).....	299.99
AH-277	85-87	Compressor w/clutch, R4 (Reman).....	289.99
AH-494	88-96	Compressor w/o clutch (New).....	549.99
AH-495	88-96	Compressor clutch.....	449.99
AH-496	88-96	Compressor clutch shim kit.....	19.99
AH-558	84	Compressor mount bracket.....	89.99
AC-240	85-87	Compressor mount bracket.....	169.99
ES-439	90-92	Compressor relay (Delco).....	24.99
ES-596	90-92	Compressor relay.....	14.99



R4 Compressor Chrome

Add a chrome touch to your C4 Corvette with an R4 compressor chrome cover. 7.5" diameter cover slips over the air condition compressor.

X-3759	84-87	R4 compressor chrome cover.....	65.99
--------	-------	---------------------------------	-------



R-134a Conversion Kit

Includes schrader valves, flush solvent, ester oil and instructions to convert your Corvette's factory R-12 air condition system to environment friendly R-134a refrigerant. Zip recommends replacing the O-rings, orifice tube and drier/accumulator at the same time.

AH-390	84-90	R-134a conversion kit.....	39.99
--------	-------	----------------------------	-------



F Air Condition

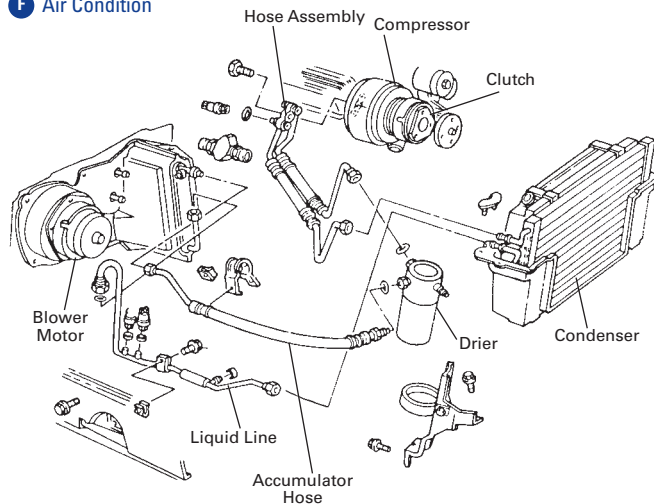

Compressor Hose Assembly

AC-253	84	Compressor hose assembly.....	209.99
AC-254	85-87	Compressor hose assembly.....	149.99
AC-255	88	Compressor hose assembly.....	109.99
AC-256	89	Compressor hose assembly.....	239.99
AC-257	90-91	Compressor hose assembly, L98.....	109.99
AC-258	92	Compressor hose assembly, LT1.....	149.99
AC-259	90-93	Compressor hose assembly, LT5.....	159.99
AC-260	94-96	Compressor hose assembly, LT1.....	149.99
AC-261	94-95	Compressor hose assembly, LT5.....	159.99
AH-517	84-91	Compressor muffler & hose mount bolt.....	2.99
AH-557	92-96	Compressor muffler & hose mount bolt.....	2.99



Accumulator Hose & Liquid Line

AC-243	84	Accumulator hose assembly.....	104.99
AC-244	85-87	Accumulator hose assembly.....	99.99
AC-245	88-89	Accumulator hose assembly.....	109.99
AC-246	90-91	Accumulator hose assembly, L98.....	109.99
AC-247	92-93	Accumulator hose assembly, LT1.....	109.99
AC-248	90-93	Accumulator hose assembly, LT5.....	Call
AH-505	94-96	Accumulator hose assembly, LT1.....	109.99
AC-249	94-95	Accumulator hose assembly, LT5.....	109.99
AC-278	84	Condenser liquid metal line.....	84.99
AC-279	85-87	Condenser liquid metal line.....	124.99
AC-280	88	Condenser liquid metal line.....	149.99
AC-281	90-91	Condenser liquid metal line.....	119.99
AC-282	94-96	Condenser liquid metal line.....	64.99

ZipSocial   
Follow us and stay connected! www.zip-corvette.com/social

Condenser

AH-262	84-87	Condenser	379.99
AH-263	88	Condenser	399.99
AH-262	89	Condenser	379.99
AH-508	90-93	Condenser	379.99
AH-509	94-96	Condenser	399.99



AH-265



AH-262

Evaporator Core

AH-264	84	Evaporator core	279.99
AH-265	85-89	Evaporator core	199.99
AH-506	90-93	Evaporator core	Call
AH-507	94-96	Evaporator core	249.99
AH-311	84-96	Evaporator refrigerant orifice tube	9.99

Accumulator/Drier

AH-267	84-87	Accumulator/drier	34.99
AH-268	88-92	Accumulator/drier	39.99
AH-503	93	Accumulator/drier	45.99
AH-504	94-96	Accumulator/drier	36.99



AH-504



AH-268



AH-267

Compressor & Pressure Switches

AH-375	84-91	Compressor low pressure cut-off switch	42.99
AH-516	94-96	A/C cycling & refrigerant switch	46.99
AH-511	84-91	Compressor engine temperature switch	36.99
AH-510	84-91	Compressor pressure cycling switch	84.99
AH-512	92-93	Refrigerant pressure switch	69.99
AH-513	94-96	Refrigerant pressure switch	59.99



AH-510



AH-511



AH-513



AH-375



AH-516

Manual Heater & AC Panel

D-873	84	Heater/AC panel face kit w/defrost	24.99
D-874	84	Heater/AC panel face kit w/o defrost	32.99
D-875	85-89	Heater/AC panel face kit w/defrost	24.99
D-876	85-89	Heater/AC panel face kit w/o defrost	32.99
D-528	84-89	Blower switch	38.99
D-530	84-89	Blower switch knob	12.99
D-535	84-86	Defroster switch knob	12.99
D-936	84-89	Heater/AC slide knob	ea 5.99
D-1032	84-89	Heater/AC control cable	39.99



D-530



D-535



D-936



D-528



D-873



D-875

C68 Heater/AC Control Rebuild Service

C68 electronic climate control rebuild service. Circuit boards are tested and repaired to meet factory specifications. Does not include face plate restoration. Must provide control unit and programmer module for rebuild service.



S-195	86-96	Heater/AC control & module rebuild service	449.99
-------	-------	--	--------

C68 Heater/AC Control Face Kit

New reproduction faceplate, lens and push buttons to restore your Corvette's C68 electronic air condition panel. Includes factory-style graphics for assembly line new appearance.

D-935	86-89	C68 climate control face kit, coupe & conv w/optional hardtop	109.99
D-981	86-89	C68 climate control face kit, conv	109.99



D-935

Electronic Heater/AC Control

I-1472	84-89	Air temperature outside sensor	15.99
M-3922	84-96	Heater/AC vacuum storage tank	19.99
M-4194	86-89	Controller/temperature blend solenoid	169.99
AH-550	90-96	Temperature valve/blend actuator	49.99



AH-550



M-2839



M-3922



M-4194



M-4084

Heater Core

M-2839	84-96	Heater core	109.99
M-4077	84-87	Heater core to water shut-off valve hoses (2)	54.99
M-4084	90-96	Heater core to radiator surge tank hose	34.99

Note: See Pg. 58-59 for radiator and heater hose assemblies connecting the heater core, radiator surge tank and water pump or intake/throttle body.

Headlight & Lights

New Headlight Motor

Restore your Corvette's headlight operation with Zip's new headlight motors. Perfect for customers with damaged or broken headlight motor cores. No core charge. Specify LH or RH when ordering.

HDL-344	84-87	Headlight motor (LH or RH).....	269.99
M-2837	88-90	Headlight motor (LH or RH).....	259.99
HDL-354	91-96	Headlight motor (LH or RH).....	269.99



Rebuilt Headlight Motors

An alternative to the cost of a new GM unit is a rebuilt headlight motor. Rebuild includes new drive gears and a complete electrical overhaul. 88-96 units sold on exchange; \$150.00 core charge required if rebuildable motor does not accompany order. Motors with cracked cases are not rebuildable. Additional charges for cut-off harness pigtails.

S-146	84-87	Headlight motor rebuild service	199.99
M-3119	88-90	Rebuilt headlight motor (LH or RH)	159.99
M-3880	91-96	Rebuilt headlight motor (LH or RH)	159.99

1988-1996 headlight motors were 2 wire designs made of metal. 1988-1990 motors included pigtail harness with its own plastic connection plug and round pins. 1991-1996 headlight motors include a pigtail without the plastic plug housing. Flat harness pins are inserted into existing headlight motor plug.

84-87 Headlight Motor Repair

Don't pay the cost of a complete OEM replacement motor if the problem is simply free-spinning or slipping gears. Improved material headlight gears will eliminate the missing gear teeth often found in 84-87 headlight motors.

HDL-230	84-87	Large headlight motor gear, nylon.....	ea 14.99
HDL-241	84-87	Small headlight motor gear, nylon.....	ea 14.99
HDL-292	84-87	Headlight motor gears (1 motor).....	27.99
HDL-294	84-87	Headlight motor gears (2 motors).....	49.99
HDL-399	84-87	Headlight motor over-ride knob	ea 8.99



88-96 Headlight Motor Repair

88-96 Corvette headlight motors fail due to brittle gears and pellet bushings that turn to powder over time. These components were never designed to last more than 10 years.

HDL-310	88-96	Headlight motor gear, nylon.....	ea 14.99
HDL-418	88-96	Headlight motor gear, aluminum, includes bushings	ea 44.99
HDL-242	88-96	Headlight motor gear bushing pellet kit (3pcs)	6.99
HDL-419	88-96	Headlight motor side cover repair kit	7.99
HDL-401	88-96	Headlight motor over-ride knob	ea 8.99

Bronze Headlight Motor Gears

Nylon headlight gears commonly fail due to their brittle composition. Replacement gears made of improved materials are available, or, for a more durable fix, install bronze gears instead. '84-87 motors use a large and small gear; when replacing gears with bronze, both size gears should be replaced.

HDL-234	84-87	Large bronze headlight gear	ea 59.99
HDL-233	84-87	Small bronze headlight gear	ea 64.99
HDL-388	84-87	Bronze headlight gear set	ea 119.99
HDL-275	88-96	Bronze headlight gear w/bushings	ea 64.99



88-96 Headlight Motor Linkage

Over time the plastic bushings in headlight motors become brittle and deteriorate, causing additional stress on the headlight system and gears in particular. Car set of 8 plastic bushings will restore your Corvette's headlight motor to working condition.



HDL-366	88-96	Headlight motor linkage bushing kit (8pcs)	39.99
---------	-------	--	-------

Harness Repair

Headlight motor pigtails are often cut to aid in the removal of the headlight motor. Unfortunately, this could cause short circuit in your headlight motor over time. New electrical pigtails are available to return your headlight motor to its original condition. Includes correct harness plug.



M-3569	84-87	Headlight motor pigtail	ea 34.99
M-3883	88-90	Headlight motor pigtail	ea 34.99
M-3884	91-96	Headlight motor pigtail	ea 34.99
TL-164		Harness plug tool, allows for removal of harness from plastic connection plug	14.99

Headlight Motor Relays

HDL-238	84-87	Headlight motor relay, 2 per Corvette (lnk #10031018).....	ea 54.99
HDL-277	84-87	Headlight motor isolation relay, 1 per Corvette (lnk #10039961).....	46.99
HDL-276	88-96	Headlight motor module (GM style)	159.99

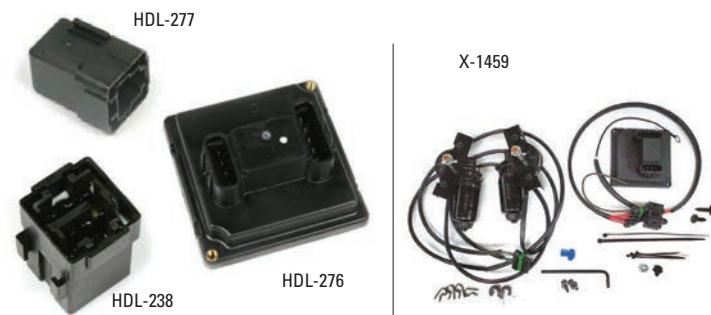

Headlight Motor Upgrade Package

Eliminate the troublesome operation of the original 84-87 electric headlight actuators. Includes new OE style 00-04 Corvette headlight motors, custom mount brackets, electronic module, wiring harness, mount hardware and full-color instructions.

M-2880	84-87	Headlight motor upgrade package	729.99
--------	-------	---------------------------------------	--------

A 84-96 Headlight Assembly

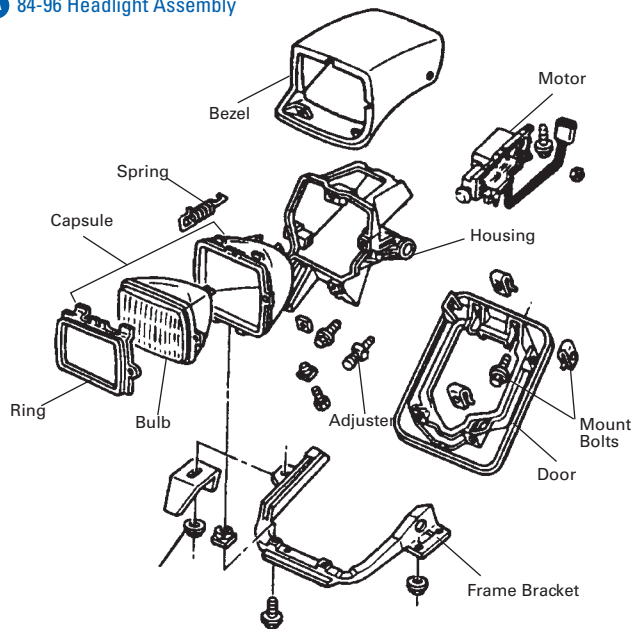

Headlight Bulb Components

L-408	84-96	Headlight bulb, halogen.....	ea 18.99
HDL-385	84-96	Headlight bulb adjusting screws w/nuts (2).....	5.99
HDL-265	84-96	Headlight bulb ring.....	ea 69.99
HDL-268	84-96	Headlight bulb capsule assembly, includes bulb, cup and ring.....	ea Call
HDL-266	84-96	Headlight bulb capsule spring.....	ea 3.99
E-1249	84-96	Headlight bulb extension harness (pair).....	82.99
HDL-237	84-96	Headlight cover (LH or RH).....	Call
SF-852	84-86	Headlight cover screws w/nuts (16 pcs).....	10.99
SF-860	84-89	Headlight cover mount plastic nuts (2).....	3.49
HDL-365	84-96	Headlight door (LH or RH).....	114.99
BL-682	84-96	Headlight door mount bolts w/nuts (16 pcs).....	7.99
HDL-271	84-96	Headlight frame bracket, LH.....	Call
HDL-272	84-96	Headlight frame bracket, RH.....	Call
HDL-269	84-96	Headlight housing.....	ea Call



Fixed Headlight System

Add a custom look to your C4 Corvette with our non-popup headlight system. Headlight brackets are made out of 60-61 aircraft aluminum and feature DOT approved low beams. High beams are Pilot performance lights. Headlight tubes are made out of fiberglass and are covered with a tough Acrylic molded lens cover. Kit includes a heat and moisture reduction fan system.



HDL-398	84-96	Fixed headlight system (ND).....	1,099.99
---------	-------	----------------------------------	----------

Headlight Switch

ES-336	84-96	Headlight dimmer switch.....	15.99
ES-401	84-89	Headlight switch.....	26.99
ES-400	90-91	Headlight switch.....	Call
ES-639	92-93	Headlight switch.....	Call
ES-638	94-96	Headlight switch.....	36.99
HDL-235	84-89	Headlight switch nut.....	8.99
HDL-236	84-89	Headlight switch rod & knob (86-89 style).....	19.99



Headlight Switch Knob

New reproduction headlight knob with tensioned steel mounting clip. Knob is designed to snap on to existing switch rod to prevent disassembly of dash panel.



HDL-355	84-85	Headlight switch knob.....	12.99
HDL-332	86-89	Headlight switch knob.....	12.99

Interior Lighting

Interior Cargo Lights

D-1050	86-96	Conv rear interior cargo light.....	15.99
L-507	84-96	Coupe rear cargo lamp (LH or RH).....	16.99
L-378	84-96	Coupe rear cargo lamp bulb.....	ea 1.99
D-1050	84-96	Courtesy lamp, under dash.....	15.99
ES-439	90-94E	Interior lamp relay (Delco).....	24.99
ES-596	90-94E	Interior lamp relay.....	14.99

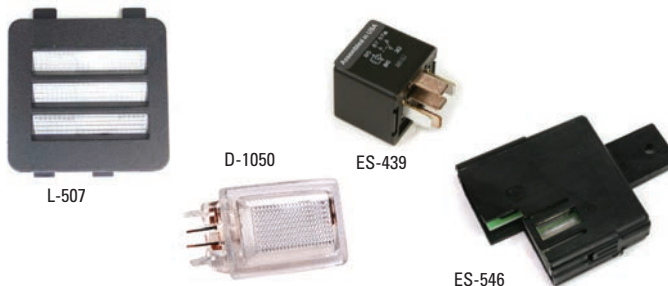

Interior Lamp Delay Timer

New reproduction interior light delay timer. Complete assembly.

ES-546	84-89	Interior delay timer.....	29.99
ES-439	92-96	Interior delay timer relay (Delco).....	24.99
ES-596	92-96	Interior delay timer relay.....	14.99

Delay Timer Circuit Board

Pre-tested circuit board to repair your C4 Corvette's interior lamp delay timer. Simply open the cover door on your original timer and insert the new state of the art circuit board. Restores your Corvette's delay time to its original functions.

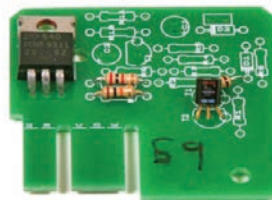

ES-552	84-89	Delay time circuit board (OE # 10098435).....	48.99
ES-556	84-89	Delay time circuit board (OE # 14066560 & 14080625).....	48.99

Park & Fog Lights

L-407	84-90	Fog lamp bulb #880.....	ea 9.99
L-547	91-96	Fog lamp bulb #896.....	ea 9.99
ES-439	93	Fog lamp relay (Delco).....	ea 24.99
ES-596	93	Fog lamp relay.....	ea 14.99
L-396	84-90	Park/turn/fog light assembly (LH or RH).....	329.99
L-454	91-96	Park/turn light assembly (LH or RH).....	Call
L-548	84-96	Park/turn signal bulb 2057NA (natural amber).....	ea 2.99
L-389	84-96	Park/turn signal bulb socket.....	ea 8.99



Daytime Running Light Module

Add Daytime Running Lights to your 84-96 Corvette, just like the C5 Corvettes. Daytime Running Lights are an inexpensive addition that will improve safety and is legal in all 50 States! The DRL module connects to your turn signals and automatically controls when they should be on. During the day, they function as DRLs (Daytime Running Lights), but turn off when you turn on your lights. Normal turn signal functionality remains intact.

X-1602	84-96	Daytime running lights.....	64.99
--------	-------	-----------------------------	-------



Side Marker & Cornering

L-394	84-87	Front marker/cornering lamp (LH or RH).....	Call
L-395	88-90	Front marker/cornering lamp (LH or RH).....	Call
L-453	91-96	Front marker/cornering lamp (LH or RH).....	219.99
SF-860	91-96	Front marker/cornering lamp plastic nuts (2).....	3.49
L-402	84-87	Rear marker/cornering lamp (LH or RH).....	Call
L-403	88-90	Rear marker/cornering lamp (LH or RH).....	Call
L-423	91-96	Rear marker/cornering lamp (LH or RH).....	Call

Side Marker & Cornering Bulbs & Repair Harness

L-361	84-96	Front cornering lamp bulb #1156.....	ea 1.99
L-364	84-87	Marker light bulb #194 (front & rear).....	ea 1.99
L-406	88-96	Marker light bulb #24 (front & rear).....	ea 1.99
L-412	84-87	Marker light bulb socket (front & rear).....	ea 5.99
L-413	88-96	Marker light bulb socket (front & rear), #24 bulb.....	ea 9.99
L-361	84-96	Rear cornering lamp bulb #1156.....	ea 1.99
L-382	84-96	Cornering lamp bulb socket (front & rear).....	ea 9.99



License Light

L-344	84-87	License light housing, replacement.....	13.99
L-590	84-87	License light housing, GM.....	32.99
L-400	88-96	License light housing.....	14.99
L-715	84-96	License light LED conversion housings (pair).....	24.99
L-364	84-88	License light bulb #194.....	1.99
L-406	88-96	License light bulb #24.....	1.99
L-384	84-87	License light bulb socket.....	5.99
L-413	88-96	License light bulb socket, #24 bulb.....	9.99



Spare Tire Light

L-344	84-87	Spare tire light.....	13.99
L-590	84-87	Spare tire light, GM.....	32.99
L-400	88-92	Spare tire light.....	14.99
L-715	84-92	Spare tire light, LED conversion housing (pair).....	24.99
L-364	84-87	Spare tire light bulb #194.....	1.99
L-406	88-92	Spare tire light bulb #24.....	1.99
L-384	84-87	Spare tire light bulb socket, #194 bulb.....	5.99
L-413	88-92	Spare tire light bulb socket, #24 bulb.....	9.99

Back-Up Lights

L-398	84-90	Back-up light (LH or RH).....	Call
L-451	90-96	Back-up light (LH or RH).....	Call
L-361	84-96	Back-up light bulb #1156.....	ea 1.99
L-417	84-96	Back-up light bulb socket.....	ea 11.99

B 90-96 Tail & Back-Up Lamp

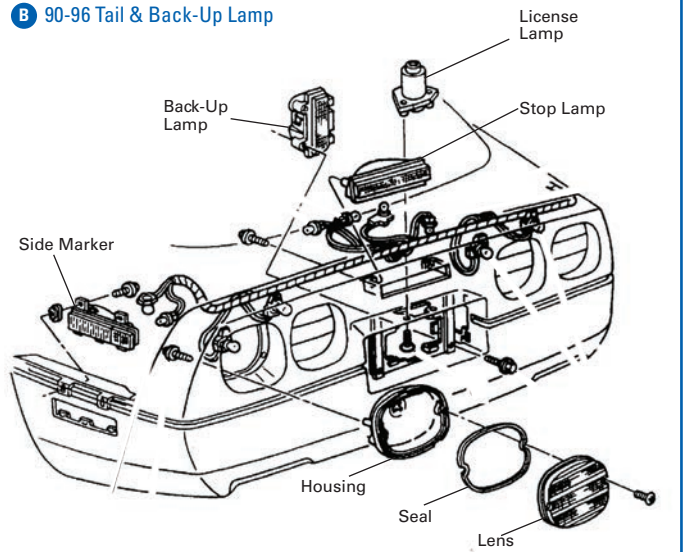

High Mount Stop Light

L-410	86-90	Stop light bulb #891, Coupe (4 per car).....	ea 9.99
L-410	86-88	Stop light bulb #891, Conv (3 per car).....	ea 9.99
L-361	89-90	Stop light bulb #1156, Conv.....	ea 1.99
L-410	90-95	Stop light bulb #891, ZR1 (4 per car).....	ea 9.99
L-361	91-96	Stop light bulb #1156.....	ea 1.99
L-382	88-96	Stop light bulb socket, #1156 bulb.....	ea 9.99

84-90 Taillights

L-401	84-90	Taillight.....	ea	89.99
L-411	84-90	Taillight bulb #2057.....	ea	1.99
L-418	84-90	Taillight bulb socket.....	ea	7.99
SF-916	84-90	Taillight housing mount screws (8).....		9.99

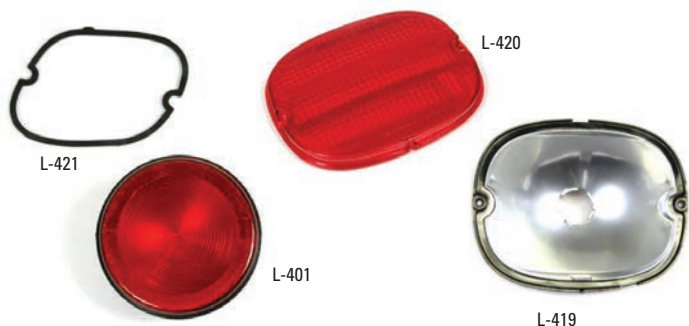

90 ZR1 & 91-96 Taillights

L-419	90-96	Taillight housing.....	ea	Call
SF-916	90-96	Taillight housing mount screws (8).....		9.99
L-420	90-96	Taillight lens.....	ea	72.99
L-421	90-96	Taillight lens gasket.....	ea	12.99
L-538	90-96	Taillight lens screws (4).....		4.49
L-411	90-96	Taillight bulb #2057.....	ea	1.99
L-418	90-96	Taillight bulb socket.....	ea	7.99

LED Taillights

LED taillights will brighten up the rear of any Corvette. Taillights feature LED bulbs that are much brighter than factory bulbs. Easy do-it-yourself installation, plugs into the factory tail lamp harness. Electronic flashers are required to correctly drive LED lights. Load resistors may be needed on some applications to emulate incandescent bulbs.

L-567	84-90	LED taillight assembly.....	ea	44.99
L-579	84-90	LED taillight assembly & flasher kit, car set.....		199.99
L-569	90-96	LED taillight lens & bulb assembly.....	ea	54.99
L-580	90-96	LED taillight assembly & flasher kit, car set.....		219.99
L-546	84-96	LED electronic flasher (2 per car).....	ea	14.99
L-570	84-96	LED load resistor.....		11.99



Center Taillight Flasher Module

Enhance your safety by adding our Brake Light Flasher to the third brake light on your Corvette. This flasher module connects to your center mount brake light (third brake light) and automatically pulses it when you apply your brakes. The light will pulsate on and off for about a second, then stay on steady for as long as you press the brake pedal.

X-1601	84-96	Taillight flasher.....		69.99
--------	-------	------------------------	--	-------

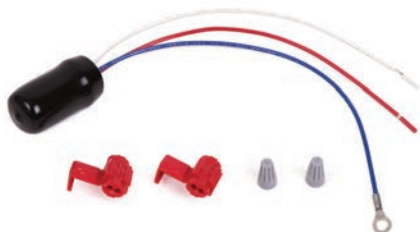

Phantom Taillight Grills & License Plate Surround

Impact resistant ABS plastic with urethane enamel finish. Specify Torch Red, silver, white, gloss black or matte black. Order matte black for paint to match. 4-piece taillight set includes screws with matching cap covers. License surround mounts with existing hardware.

X-743	91-96	Phantom taillight grills.....		92.99
X-739	91-96	Phantom license plate surround.....		72.99



Taillight Louvers

ABS black plastic taillight louvers add flair to your Corvette's rear. Paint to match body color for a custom monochromatic effect. Sold in 4-piece sets.

X-354	84-90	Taillight louvers.....		24.99
X-368	91-96	Taillight louvers.....		32.99



Blackout Film

The blackout look without the expense of acrylic lens covers. Static cling film lets light pass through for function and safety. Fits front signal and rear taillight lenses.

X-620	84-90	Blackout film kit.....		22.99
X-621	91-96	Blackout film kit.....		22.99



ZipSocial   
Follow us and stay connected! www.zip-corvette.com/social

ECM & MEM Cal

Remanufactured ECM (Electronic Control Module)

If your ECM needs replacing, consider the cost and performance benefits of a remanufactured unit. Remanufactured ECMs are remanufactured by Delphi and exceed factory specs. Sold on exchange, \$125.00 core charge. Rebuild does not include PROM (chip).



EH-558 86-89 Remanufactured ECM **Call**

*Note: Due to limited availability 1990-1995 ECM's are not available on exchange.
Customer must provide ECM for service.*

Remanufacture Service

Remanufactured ECMs are remanufactured by Delphi and exceed factory specs. Customer supplies original ECM for rebuild. No discount.

S-189	84-91	Remanufactured ECM service, L98.....	Call
S-191	92-93	Remanufactured ECM service, LT1.....	Call
S-204	94-95	Remanufactured ECM service, LT1.....	Call
S-205	90-95	Remanufactured ECM service, LT5.....	Call
S-188	96	Remanufactured ECM service, LT1/LT4.....	Call



Flash Programming

Zip Corvette offers a flash programming service for 1994-1996 remanufactured ECMs to complete installation. Must supply VIN for proper flash. No discount.

S-184 94-96 Flash programming **109.99**

Programmable ECM

New programmable ECM designed for early model C4 Corvettes. Allows for flash programming- giving you the control needed to properly program your Corvette based on your own personal needs. Includes software and instructions. Designed to plug into factory harness. Note: Changes 1986-1989 Corvette into a Speed Density operation and permanently eliminates the MAF sensor. No discount.



PM-939	84	Programmable ECM	1,099.99
PM-816	85-89	Programmable ECM	599.99
SF-860	85-89	ECM mount bracket plastic nuts (2).....	3.49

Body Control Module

1990-1996 body control module is often referred to as the BCM or CCM which controls everything within the body functions of the C4 Corvette. The CCM is also integrated with the security (VATS) system and when it fails, your Corvette will turn over and start, but it will only run for a few seconds before cutting off. Zip Corvette is now able to rebuild your 1990-1996 Corvette's CCM. Please allow a 2 week turnaround for the rebuilds. No discount.



S-171 90-96 BCM/CCM rebuild service **329.99**

Hypertech Power Chips

If you're looking for more horsepower and better performance, look no further than Hypertech. Plug-in power chips recalibrate fuel delivery and ignition timing to deliver improved horsepower, torque, acceleration and top-end speed – without affecting around-town fuel efficiency. Automatic cars also benefit from improved shifting and torque converter lock-up. Street Runner chip offers power tuning for stock or mildly modified Corvettes (cat-back exhaust and high-flow air filter). 49-states legal and warranty friendly. Specify year, transmission and California use.



84-85	Hypertech Street Runner chip.....	149.99
84-85	Hypertech Thermomaster chip.....	159.99
86-91	Hypertech Street Runner chip.....	219.99
86-93	Hypertech Thermomaster chip.....	229.99

Memcals

Rebuilt factory prom chips that include the memcal – programmed with the most up-to-date releases from GM. Sold on exchange only – core charge will be added to your order. 84-85- \$60.00 core, 86-95- \$80.00 core.

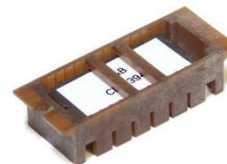

EH-575	84	Prom chip (memcal) w/Manual.....	199.99
EH-576	84	Prom chip (memcal) w/Automatic	199.99
EH-577	85	Prom chip (memcal) w/Manual.....	199.99
EH-578	85	Prom chip (memcal) w/Automatic	199.99
EH-579	86	Prom chip (memcal) w/Manual.....	199.99
EH-580	86	Prom chip (memcal) w/Automatic	199.99
EH-581	87	Prom chip (memcal) w/Manual.....	199.99
EH-582	87	Prom chip (memcal) w/Automatic	199.99
EH-583	88	Prom chip (memcal) w/Manual.....	199.99
EH-584	88	Prom chip (memcal) w/Automatic	199.99
EH-585	89	Prom chip (memcal) w/Manual.....	199.99
EH-586	89	Prom chip (memcal) w/Automatic	199.99
EH-587	90	Prom chip (memcal) w/Manual.....	199.99
EH-588	90	Prom chip (memcal) w/Automatic	199.99
EH-589	91	Prom chip (memcal) w/Manual.....	199.99
EH-590	91	Prom chip (memcal) w/Automatic	199.99
EH-591	92-93	Prom chip (memcal) w/Manual.....	199.99
EH-568	92-93	Prom chip (memcal) w/Automatic	199.99
EH-592	90	LT5 Prom chip (memcal)	219.99
EH-593	91	LT5 Prom chip (memcal)	219.99
EH-594	92	LT5 Prom chip (memcal)	219.99
EH-595	93-95	LT5 Prom chip (memcal)	219.99

EPROM Calibration Service

The 27C256 Chip or EPROM in your memcal does not have an indefinite life. The data or calibration will begin to deteriorate after 15-20 years, causing many running issues in your Corvette. Zip can fully erase your original EPROM and reprogram it with the factory calibration. If needed, we can also eliminate the VATS system or change cooling fan temperatures.

S-218 84-93 EPROM calibration service **Call**

10% RETAIL DISCOUNT

HOW IT WORKS – Retail customers receive 10% savings on a minimum purchase of \$850.00 of any combination of parts and/or accessories from this catalog or Zip's Web store. Sorry, No Discount ("ND") items may be included in total value but are not eligible for discount. Offer applies to a single order only and some restrictions apply, call your Zip Products sales representative for details.

Battery Components

Battery Tray & Cables

BT-41	84-96	Battery hold down clamp.....	8.99
BL-655	84-96	Battery hold down clamp bolt.....	5.99
BT-36	84-85	Battery hold down front bracket.....	8.99
BT-40	84-96	Battery tray	Call
BL-728	84-96	Battery tray to frame mount bolts (2)	2.49
E-524	84-85	Battery cable, positive	79.99
E-525	86-91	Battery cable, positive, L98	89.99
E-1202	92	Battery cable, positive, LT1	46.99
E-1203	90-92	Battery cable, positive, LT5	48.99
E-816	93-96	Battery cable, positive, LT1 & LT4.....	69.99
E-526	84-96	Battery cable, negative.....	36.99
BT-63	84-96	Battery cable terminal bolt	ea 3.49



Side Post Battery Disconnect

This simple switch turns off slow drains on your battery to ensure you get maximum cranking power at every start-up. Attaches to post and completely disconnects electrical circuit with a twist of the knob.

E-527	84-96	Side post battery disconnect	12.99
-------	-------	------------------------------------	-------



Battery Butler

Battery storage float charger designed for maintenance of 12-volt wet or gel cell batteries that are stored or only used periodically. Keeps battery fully charged without over charging.

E-859	84-96	Battery Butler	19.99
-------	-------	----------------------	-------



DEI Cell Saver

Protects your Corvette's battery from radiator heat and vibration. Material withstands up to 2000 degrees while trapping and neutralizing harmful battery acid if necessary.

X-4114	84-96	DEI Cell Saver Battery Insulation kit.....	23.99
--------	-------	--	-------

Ground Straps

E-1180	84-96	Antenna ground strap	26.99
E-1181	84-87	Engine ground strap	22.99
E-1182	88-96	Engine ground strap	22.99



Electrical Miscellaneous

VATS Disable Unit

Bypass your VATS to enable a sure start, avoid expensive towing and elude repair costs. Bypass or control operation with underdash switch. Installs easily without cutting or splicing – hides neatly under dash. Specify ignition key code, 1-15 or OHM rating specific to Corvette.

X-1506	86-89	VATS ByPass override module.....	26.99
ES-653	86-91	VATS ByPass control switch	66.99

Note: See steering column section for VATS lock cylinders and keys.



Miscellaneous

E-1192	89	Theft deterrent module, pass-key system	359.99
I-2940	84-93	ALDL diagnostic connector port cover	18.99



Emergency Fuse Kit

Don't be left stranded on the highway from a blown fuse. Emergency fuse kit is small enough to leave in the rear cargo – includes little fuses, large fuses and circuit breakers to keep your C4 Corvette on the go.

E-1194	84-92	Emergency fuse kit.....	32.99
E-1195	93-96	Emergency fuse kit.....	69.99



Horns

M-2437	84-96	Horn, low note replacement	74.99
M-2438	84-96	Horn, high note replacement	59.99
ES-438	84-89	Horn relay	22.99
ES-439	90-94E	Horn relay (5-Pin Delco)	24.99
ES-596	90-94E	Horn relay (5-Pin).....	14.99
CZ-1171	94L-96	Horn relay (5-Pin).....	11.99



Door Panels

84-89 Door Panels

New reproduction 1984-1989 door panels available in all factory colors and feature pre-installed lower carpet, inner window seal and defroster duct trim. Simply transfer over your original arm rests, upper door trim or upper air vent. Specify color and side when ordering.

I-435 84-89 Door panel (LH or RH)364.99



I-435

84-89 Deluxe Door Panels

Deluxe door panel are available in all factory colors and feature pre-installed upper door panel trim cover, defroster vent, inner window seal, armrest, defroster duct trim and lower carpet. Specify color and side when ordering.

I-2136 84-89 Deluxe door panel, coupe (LH or RH)553.99
I-2137 86-89 Deluxe door panel, conv. (LH or RH)575.99



84-89 Door Panel Hardware

SF-820	84-89	Door panel mount screws (14pcs)	6.99
SF-838	84-89	Door panel mount anchors, lower door panel & door pull reinforcement (14 pcs)	7.99
DR-406	84-89	Defroster front duct (2 per car)	ea 7.99
DR-408	84-89	Defroster outlet upper bezel, LH	6.99
DR-407	84-89	Defroster outlet upper bezel, RH	6.99
SF-830	84-89	Defroster outlet upper bezel screws	2.99
DR-432	84-85	Handle trim panel w/power locks (LH or RH)	72.99
DR-510	84-85	Handle trim panel w/o power locks (LH or RH)	72.99
DR-433	86-89	Handle trim panel w/power locks (LH or RH)	58.99
SF-829	84-89	Handle trim panel & insert screws (6)	4.99
DR-434	84-89	Handle trim panel insert (2 per car)	ea 12.99
SF-811	84-89	Handle trim panel insert screws (2)	2.99
WS-4655	84-89	Window inner seals (2)	49.99

A 84-89 Door Panel

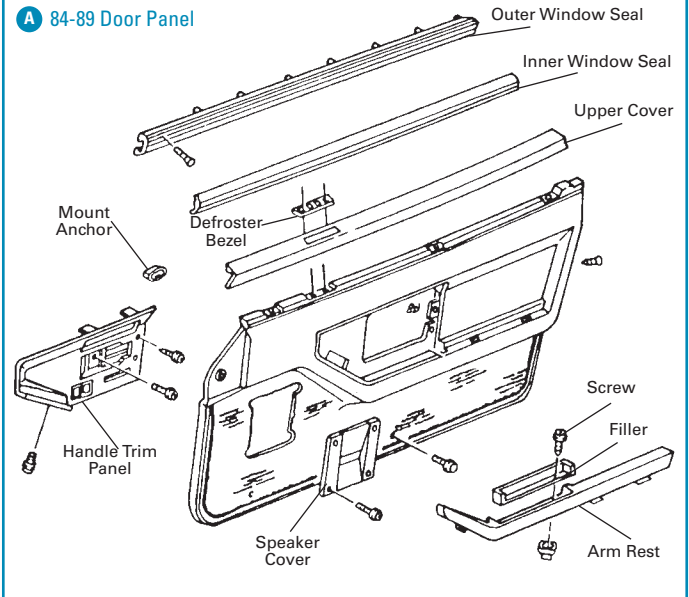

Door Panel Arm Rests

Exact reproduction 1984-1989 Corvette door panel arm rest- available in all original interior colors. A great way to revive your C4 Corvette interior as these are often loose or broken due to wear from broken arm rest inserts. Specify color when ordering. Available in pairs or individual as needed. Arm rest fillers are plastic as original.

I-1365 84-89 Arm rests (pair)254.99
I-1569 84-89 Arm rest (LH or RH)136.99
DR-402 84-89 Arm rest filler (LH or RH)19.99
SF-821 84-89 Arm rest filler screws (4pcs)2.99

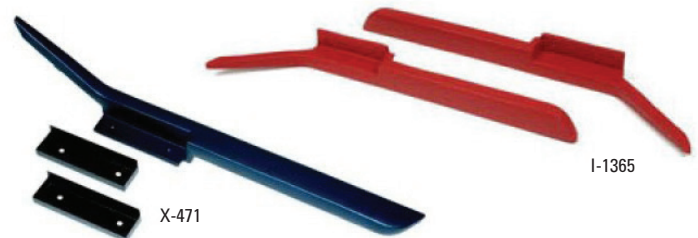

Door Panel Carpet

Original style cut-pile carpet with pre-finished binding and lower vinyl attachment strip. Sold in pairs. Specify color when ordering.

I-1152 84-89 Door panel carpet.....93.99



DR-400

Upper Door Panel Cover Trim

New reproduction upper door panel trim strips with metal mounting studs. No more broken studs and loose upper door panel trim which rattles as you enjoy your C4 Corvette. Specify LH or RH when ordering.

DR-400 84-89 Door panel upper cover, coupe (LH or RH)111.99
DR-401 86-89 Door panel upper cover, conv. (LH or RH)172.99

Arm Rest Savers

Door panels and armrests are often ruined when the factory vinyl armrest snaps off from being used to pull the door closed. These steel inserts mount directly to the inner door structure to prevent the grab area from pulling free. Sold in pairs.

X-471 84-89 Arm rest savers18.99

Door Panel Reading Lamp

Correct reproduction door panel reading lamp assemblies include housing, switch, bulb and wiring harness pigtail with correct plug depending on application. Specify side when ordering.

I-2561	84-85	Reading lamp assembly	ea	49.99
I-2562	86-89	Reading lamp assembly	ea	49.99
L-366	84-89	Reading lamp bulb (#212-2)	ea	2.99
SF-828	84-89	Reading lamp mount screws (4pcs)		2.99

Replaces worn out reading lamp switch with new "push" button switch, factory style harness w/pigtail and correct bulb.

ES-647	84-85	Reading lamp switch only	ea	12.99
E-1150	84-85	Reading lamp switch, harness & bulb	ea	24.99
E-1220	86-89	Reading lamp switch, harness & bulb	ea	24.99

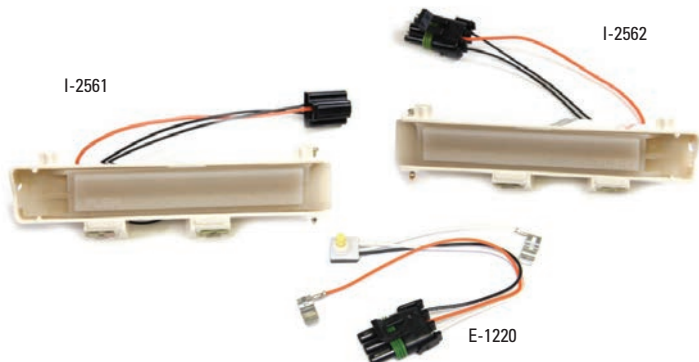

Switches & Lock Knobs

DR-428	84-89	Lock knob	ea	9.99
DR-759	84-96	Lock knob (includes graphics for all versions)	ea	9.99
ES-395	84-85	Power door lock switch (LH or RH)	ea	9.99
ES-396	86-89	Power door lock switch (2 per car)	ea	11.99
ES-446	84-89	Power door lock switch bezel	ea	10.99
ES-531	84-85	Power door lock harness repair connector & pigtail (LH or RH)		32.99
ES-532	86-96	Power door lock harness repair connector & pigtail (LH or RH)		32.99
ES-396	84-89	Power window switch	ea	11.99
ES-446	84-89	Power window switch bezel	ea	10.99
ES-530	84-89	Power window switch harness repair connector & pigtail (LH or RH)	ea	32.99
ES-591	90-91	Power window switch, LH		69.99
ES-630	90-91	Power window switch, RH		59.99
ES-592	92-96	Power window switch, LH		69.99
ES-631	92-96	Power window switch, RH		59.99



Replacement Speaker Grill

New replacement door speaker grill for C4 Corvette. Replaces factory units that are broken, cracked or damaged due to sun and luggage items. Features a low gloss finish for a show car look. Does not include "Bose" emblem – which can be installed if desired.

I-2510	84-89	Door speaker grill		32.99
I-1138	84-89	Bose speaker grill name plate		19.99
SF-815	84-89	Door speaker grill screws (8)		4.99



90-93 Door Panels

No more searching for 1990-1993 Door Panels! Manufactured with the same 3-piece design as the originals and are available in all factory interior colors. Specify color and side when ordering.

I-1754	90-93	Door panel (LH or RH)		709.99
--------	-------	-----------------------------	--	--------



94-96 Door Panels

Available in all factory interior colors; each door panel includes the upper window seal already professionally installed. Simply remove your existing door panels, transfer a few pieces of trim and install your new door panels for a factory fresh look. Specify color when ordering.

I-2868	94-96	LH door panel, coupe		709.99
I-2867	94-96	LH door panel, convertible		709.99
I-2866	94-96	RH door panel		709.99



90-96 Door Panel Hardware

I-2979	94-96	Arm rest pad (LH or RH)		115.99
SF-833	94-96	Arm rest pad to hinge screws (8)		5.99
SF-836	90-96	Arm rest pull screws (4)		2.99
L-605	90-96	Door flood light bulb (#73)	ea	1.99
SF-820	90-93	Door panel mount screws (14pcs)		6.99
SF-838	90-93	Door panel screw mount anchors (14pcs)		7.99
SF-837	90-96	Door panel screw mount anchors, lower door panel or door pull reinforcement (4 pcs)		4.99
SF-853	94-96	Door panel lower push-in fastener (black- dye to match)	ea	5.99
DR-434	90-96	Inner handle trim panel insert (2 per car)	ea	12.99
SF-811	90-96	Inner handle trim panel insert screws (2)		2.99
L-366	90-96	Door courtesy lamp bulb (#212-2)	ea	2.99
WS-4654	90-96	Window inner seals (2)		49.99

ZipSocial   
Follow us and stay connected! www.zip-corvette.com/social

Door Insulators

Quiet road noise with the same style factory foam panels first installed in '92-model Corvettes. Molded "gaskets" fit behind door panels and are held in place with strip caulk adhesive. Or upgrade all C4 Corvettes with Ensolite closed cell foam insulators are designed to reduce noise, improve stereo sound while eliminating moisture from behind the door panels. Sold in pairs.

DR-715	84-96	OE door insulators (pair)	48.99
DR-670	84-96	Ensolite door quiet moisture protection (pair)	36.99
WW-293		Strip sealing caulk.....	7.99



DR-715



BlockIt DeadMat

Developed to eliminate unwanted vibration & noise in your Corvette. Self-adhesive backing makes for a simple cut and stick application. Perfect for placement over the factory metal door structure. Cut and use as desired to dramatically reduce noise and vibration.



X-3781	BlockIt DeadMat – 8 sq feet.....	69.99
--------	----------------------------------	-------

Auxiliary Door Seals

Keep the weather outside and the interior clean inside. Soft rubber strips attach to bottom edge of door and seal against car body. Press in place using self-adhesive backing. Sold in pairs.

WS-4514	84-96	Door lower auxiliary seals	29.99
---------	-------	----------------------------------	-------



Interior Screw Set

Zip's interior screw set assortment supplies virtually every screw needed to complete your C4 Corvette's interior restoration. Includes correct size and finish fasteners for: windshield header, gauge cluster, glove box hinge and housing, door panels and handles, arm rests, sill areas, console, speaker covers and rear compartment frame and hatch. Screws also available individually.

SF-501	84-93	Interior screw set (137 pieces)	29.99
SF-752	94-96	Interior screw set (114 pieces)	36.99



Interior Dye

Zip has a complete selection of dye to restore or change the color of your Corvette's interior. Vinyl dye flexes with the surface its applied to and will not crack, peel or rub-off. Permanently adheres to carpet, door panels, seat covers, dash pads, plastic, metal and hard rubber with proper prep. 12 oz. aerosol sprays or 32 oz. quart cans match factory interior colors. Specify year and color.

DYE84	Interior dye, 12 oz. aerosol	29.99
DYE184	Interior dye, quart	106.99



Adhesion Promoter

The "secret weapon" pros use to make interior dye really stick. Simply spray dye on top of a fresh coat of adhesion promoter to chemically bond dye to panel. Proper prep makes the difference! 11 oz aerosol.

MG-98	Adhesion promoter	12.99
-------	-------------------------	-------

Door Panel & Trim Removal

The right tools make the job easier. Door panel and trim removal tools protects your Corvette's factory components and exterior trim without marring up expensive components.

DR-734	Door panel & trim removal kit	18.99
TL-181	HD door panel & trim removal kit.....	18.99



DR-734



TL-181

Door Sills

Door Sill Area

New reproduction door sills pre-painted in all factory colors. LH sills include cut-out for parking brake lever. Specify color when ordering.

I-2478	84-87	RH lower door sill panel	328.99
I-2479	84-85	LH lower door sill panel	328.99
I-2480	86-87	LH lower door sill panel	328.99
SF-818	84-87	Door sill panel screws (10)	4.99
I-1647	84-87	Door sill pads, pair	106.99
I-2858	88-96	Door sill panel extension moldings, door sill to roof panel, pair (paint to match)	69.99
I-2980	88-96	Door sill panel extension moldings, door sill to roof panel, specify color (LH or RH)	60.99
SF-816	88-96	Door sill panel extension molding screws (4)	2.99

Complete Sill Protection

Sill Ease acrylic guards protect your doorsills from wear, dirt and scuffs. Choose clear with black letters or black with white letters. Features GM Licensed C4 Corvette script. Pressure-fit installation over sill. Sold in pairs.



X-381	84-87	Sill protectors	76.99
X-382	88-89	Sill protectors	76.99
X-383	90-96	Sill protectors	76.99



Emblem Sill Covers

Protect your Corvette's door sills with Altec's C4 emblem sill covers. Rugged steel with polished chrome or anodized matte black finish. Install using self-adhesive tape or existing screws. Sold in pairs.

X-553C	84-87	Sill covers, chrome	104.99
X-553B	84-87	Sill covers, black	74.99
X-552C	88-90	Sill covers, chrome	104.99
X-552B	88-90	Sill covers, black	74.99
X-554C	91-96	Sill covers, chrome	104.99
X-554B	91-96	Sill covers, black	74.99

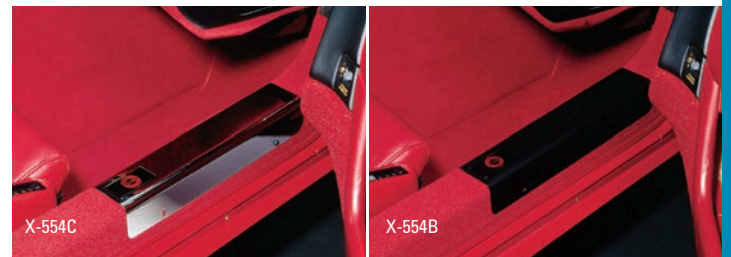

Park Brake Covers

New reproduction park brake lever or handle covers pre-painted in factory colors. Specify color when ordering.

I-2418	84-85	Park brake lever cover	55.99
I-2419	86-89	Park brake lever cover	55.99
SF-819	84-89	Park brake lever cover screws (3pcs)	2.99



88-96 Sill Carpet

Corvette sill carpet eliminated the "foot drag" scratches found on early C4 Corvettes. However, over time this carpet area becomes well-worn due to high traffic. Available in both cut-pile for 88-93 Corvettes or TruVette for 94-96 models. Replacement carpet only will mount over your Corvette's factory plastic panels. Sold in pairs.

I-2853	88-89	Sill carpet - cut-pile	86.99
I-2854	90-93	Sill carpet - cut-pile	129.99
I-2855	94-96	Sill carpet - TruVette	169.99
SF-817	88-96	Door sill panel screws (4pcs)	2.99



I-2853

Stainless Door Sill Protection

These beautiful and durable stainless steel door sills are a must for the Corvette enthusiast. Designed to protect your Corvette's entry from the "foot drag" while adding "flash" to your Corvette door sills. Manufactured by American Car Craft. Made in the USA.

X-2148	91-96	Stainless door sill protection	154.99
--------	-------	--------------------------------------	--------



Interior Moldings

Windshield Moldings

ET-510	84-86E	Roof latch trim plates, Coupe (2)	44.99
ET-511	86L-88	Roof latch trim plates, Coupe (2)	44.99
ET-512	86-88	Roof latch trim plates, Conv. (2)	44.99
SF-804	84-88	Roof latch trim plate screws (4)	2.99
I-1256	84-86E	Windshield header molding	158.99
I-2380	86L-88	Windshield header molding	158.99
<i>Note: I-2380 fits all 86 2nd design Coupe, 86 Conv & all 87-88 Corvettes.</i>			
I-2500	89-96	Windshield header molding	158.99
SF-805	84-96	Windshield header molding screws (4)	2.99
I-1257	84-89	Windshield pillar post molding (LH or RH)	135.99
I-2869	90-96	Windshield pillar post molding (LH or RH)	135.99
SF-806	84-96	Windshield pillar post molding screws (6)	5.99

To determine whether you're 1986 Corvette has an early or late design roof panel, measure from the sunvisor pin to the roof panel mounting bolt. Early '86 design measures 4 9/16"; late '86 measures 2 3/4".

C 84-96 Windshield Molding

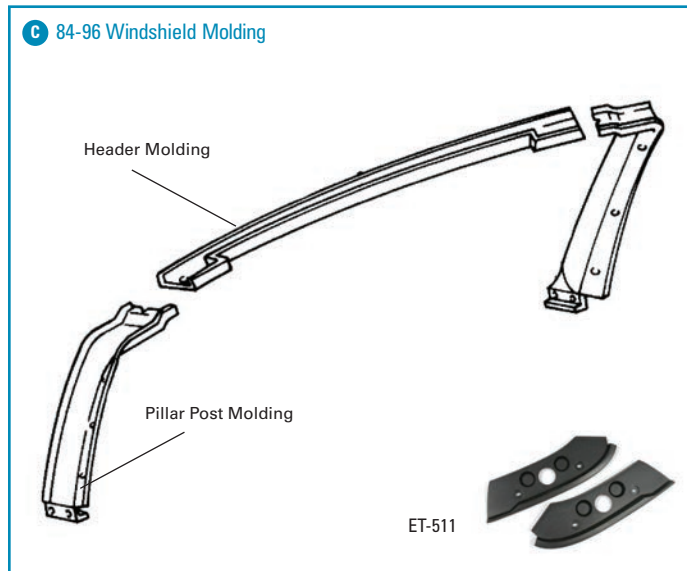

Inside Mirror

MR-391	84-86	Inside mirror assembly	69.99
MR-359	84-96	Mirror glass, replaces glass in original day/night mirror	24.99
MR-389	84-96	Mirror glass, replaces glass in original lighted mirror, includes black plastic bezel	29.99
L-488	84-96	Mirror reading or flood light bulb #74	2.49



Radar/G-TECH Mount

Aggravated by suction cup mounts that won't stick? Custom designed bracket positions radar detector or G-TECH performance meter for optimum viewing – and keeps it out of your lap! Mounts directly to bottom of rear view mirror.



X-1187	84-96	Radar detector mount	24.99
--------	-------	----------------------	-------

Coupe Rear Roof (Halo) Panels

I-2379	84-90	Rear roof panels (2)	327.99
I-2749	90	Rear roof panels, specify color (2)	327.99
I-2748	91-96	Rear roof panels, specify color (2)	327.99
SF-807	84-96	Rear roof panel screws (9)	5.99
I-2858	88-96	Sill extensions, roof panel to door sill panel (ptm)	69.99
I-2980	88-96	Sill extension, roof panel to door sill panel, specify color (LH or RH)	60.99
SF-816	88-96	Sill extension screws (4)	2.99

D 84-90 Roof Panel & Cargo Lamps

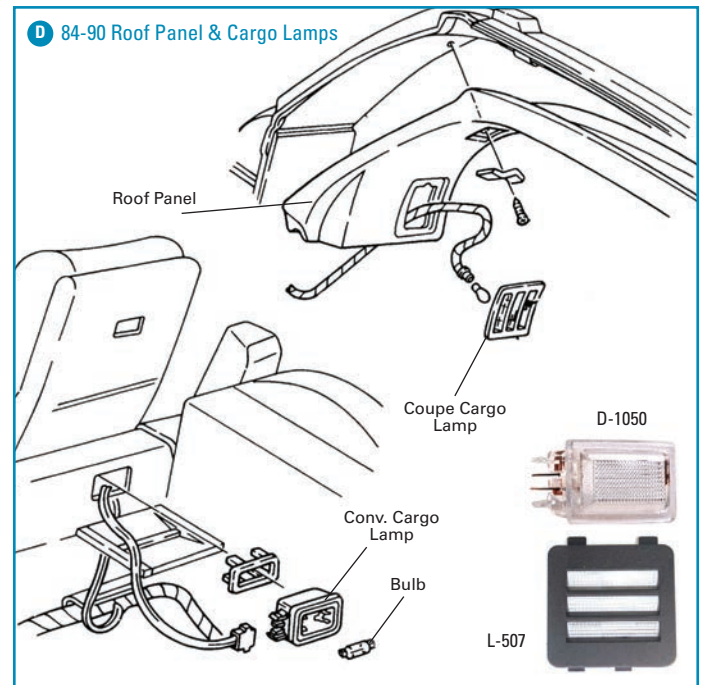

Cargo Lamp

L-507	84-96	Cargo lamp, coupe, (LH or RH)	16.99
D-1050	86-96	Cargo lamp, convertible	15.99
L-378	84-96	Cargo lamp bulb (#906)	1.99
L-606	84-96	Cargo lamp bulb, convertible (#561)	1.99
ES-546	84-89	Interior delay timer	29.99

Courtesy & Cargo Light Bulb Kit

Includes the necessary bulbs to properly restore your courtesy and cargo interior light function. Kit includes bulbs for: mirror reading lamps, glove box, coupe or convertible rear cargo lamp, sunvisor lamps, mirror map lamps, door courtesy lamp and front floor courtesy lamp as required.



L-620	84-89	Coupe interior light bulb kit (12pc)	18.99
L-621	86-89	Convertible interior light bulb kit (10pc)	16.99
L-622	90-96	Interior light bulb kit (14pc)	16.99

Interior Lamp Delay Timer

Pre-tested circuit board to repair your C4 Corvette's interior lamp delay timer. Simply open the cover door on your original timer and insert the new state of the art circuit board. Restores your Corvette's delay time to its original functions.



ES-552	84-89	Delay time circuit board (OE # 10098435)	48.99
ES-556	84-89	Delay time circuit board (OE # 14066560 & 14080625)	48.99

Center Console Door

Console Components

SF-824	84-96	Console door hinge to compartment screws (5)	4.99
SF-823	84-89	Console door hinge to lid screws (5)	4.49
I-1321	84-96	Console door latch/push button	8.99
I-1173	84-96	Console door latch button spring	6.99
D-1043	84-89	Console door latch striker	14.99
SF-825	84-96	Console door lid to base screws (9)	4.99
L-598	84-96	Console light bulb # 564	2.99
LK-393	84-96	Console lock w/key	36.99
D-1044	84-89	Console lock plastic cover	24.99
D-1042	84-96	Console rubber bumper, front	2.99
D-1041	90-96	Console rubber bumper, rear	5.49



Reproduction 84-89 Console Door

New reproduction center console door available in limited factory colors. Complete assembly includes base, light, push button and spring. Specify color when ordering; black, graphite, gray, 84-87 saddle or 86-89 red.

I-2078	84-89	Console door (specify color)	144.99
--------	-------	------------------------------	--------



Reproduction 90-96 Console Door

New complete 90-96 console door will save you hundreds of \$\$ over original GM units. Complete assembly includes correct grain upper cover, base, light, push button latch and spring.

I-1328	90-96	Console door (black)	229.99
--------	-------	----------------------	--------

Want to keep your C4 Corvette's option list located on the bottom side of the console door? Simply remove your Corvette's upper console padded cover and replace it with the new reproduction. Keeping your C4 Corvette original and looking good as well!

Console Armrests

Enjoy some welcome elbow relief with a comfy console cushion. Matches all factory interior colors. Leather with vinyl bottom. Attaches to your factory console with included Velcro tabs. Specify color.

I-750	84-89	Console cushion	95.99
I-1259	90-96	Console cushion	99.99



Leather Console Cushion

Now you can rejuvenate your C4 Corvette's factory center console, plus add the comfort of a leather cushioned console. Our leather console cushion is designed to wrap around your Corvette's factory console – installs in less than an hour. Matches all factory interior colors. Leather with vinyl bottom. Specify color.

I-2861	84-89	Console cushion	83.99
I-2862	84-89	Console cushion w/C4 emblem	131.99
I-2863	90-96	Console cushion	88.99
I-2864	90-96	Console cushion w/C4 emblem	132.99



Seat Belts

Direct fit replacement seat belts with retractors. Install into the factory mounting locations and provide both safety and comfort with OE style retractors. Includes 7-panel webbing and "GM" inner buckles. Re-use factory inner buckle sleeves or purchase replacements to complete installation. Car set.

I-2734	84-96	Replacement seat belts, coupe	389.99
I-2735	86-96	Replacement seat belts, conv	389.99
I-2696	84-96	Seat belt inner buckle sleeve, specify color	ea 34.99



Seat Belt Pads

Add comfort and style to your Corvette's shoulder harness strap. Seat belt pads simply wrap around your Corvette's seat belts and are Velcro fastened for an unnoticeable and comfortable fit. Vinyl pads with soft interior lining include a C4 embroidered emblem. Sold in pairs.

X-2530	84-96	Vinyl seat belt pads w/C4 emblem	44.99
--------	-------	----------------------------------	-------



Seat Belt Extender

12" seat belt extension simply snaps into your existing seat belt buckle giving you the extra space you need to wear your seat belt comfortably.

X-2529	84-96	Seat belt extender	34.99
--------	-------	--------------------	-------



89-92 Standard Seats



84-87 Standard Seats

Leather Seat Covers

Our exact reproduction leather seat covers are made from premium 100% leather, manufactured just as original. Features include correct grain, durable stitching and factory emblems (as applicable). Sold in pairs in matching factory colors. 84-96 Sport & 93 40th seat covers feature GM licensed emblems. No Discount.

Standard Seats

I-882	84-88	Leather seat covers, perforated.....	941.99
I-2297	84-88	Leather seat covers, non-perforated	941.99
I-1254	89-92	Leather seat covers.....	945.99
I-1524	93	Leather seat covers.....	999.99
I-1415	94-96	Leather seat covers.....	973.99

Sport Seats

I-883	84-88	Leather seat covers, perforated.....	999.99
I-2298	84-88	Leather seat covers, non-perforated	999.99
I-1255	88	Leather seat covers, 35th, white	1,079.99
I-1252	89-90	Leather seat covers.....	1,019.99
I-1253	91-92	Leather seat covers.....	1,019.99
I-1532	93	Leather seat covers.....	1,019.99



91 Sports Seats

84-96 STD Mounted Leather Seat Covers

Seat covers are expertly mounted on original style seat foam for an immediate drop-in installation. A truly no-hassle restoration for your Corvette's interior. Standard seats only. Sold in pairs in matching factory colors. 1993 leather seat covers include the factory 40th Anniversary embroidered emblem. No Discount.

I-1571	84-88	Mounted leather seats, perforated	1,411.99
I-1572	84-88	Mounted leather seats, non-perforated	1,426.99
I-1573	89-92	Mounted leather seats	1,431.99
I-1574	93	Mounted leather seats	1,516.99
I-2487	94-96	Mounted leather seats	1,422.99

1994-1996 Sport Seats

1994-1996 Corvette sport seat covers are nearly impossible to remove without damaging the factory seat foam. Zip's 1994-1996 sport seat covers come with pre-installed seat foam to ensure you the highest quality seat restoration available. Leather 94-96 sport seat covers feature factory embroidered emblems as original; leather-like seat covers do not include emblems. No Discount.

I-1531	94-96	Mounted leather-like seats.....	1,359.99
I-1533	94-96	Mounted leather seats	1,899.99
I-2629	96	Mounted leather seats, Grand Sport.....	1,899.99
I-2630	96	Mounted leather seats, Collector.....	1,899.99

Seat Cover Installation Kit

Includes all correct hardware (hooks, clips, wires and hog rings) to install one pair of seat covers.

I-886	84-88	Seat cover installation kit.....	36.99
I-1568	89-93	Seat cover installation kit.....	36.99
I-1667		Seat cover hog ring kit (25 pieces)	3.49
TL-143		Seat cover hog ring pliers (economy)	9.99
TL-142		Seat cover hog ring pliers (spring loaded).....	26.99



84-87 Sport Seats

Non-perforated seat covers

1984-1988 Corvette seat covers are available with either original-style perforated or non-perforated inserts. While perforated inserts look great, over time they do not seem to hold up to wear patterns as well.



84-87 Sport Seats w/Embroidered Emblem

Leather-Like Seat Covers

Leather-like reproduction seat covers are manufactured of durable high-grade vinyl that will provide the richness, beauty and style of genuine leather but at a fraction of real-leather prices. You can expect a perfect fit and color match for your Corvette's seats. Sold in pairs in matching factory colors. Leather-like seat covers do not include factory embroidered emblems.

Standard Seats

I-1244	84-88	Leather-like seat covers, perforated.....	476.99
I-2300	84-88	Leather-like seat covers, non-perforated.....	476.99
I-1246	89-92	Leather-like seat covers.....	499.99
I-1525	93	Leather-like seat covers.....	499.99
I-1416	94-96	Leather-like seat covers.....	627.99



88 35th Anniversary Sport Seats

84-87 Sport Seats

Sport Seats

I-1245	84-88	Leather-like seat covers, perforated.....	499.99
I-2299	84-88	Leather-like seat covers, non-perforated.....	499.99
I-1528	89-90	Leather-like seat covers.....	747.99
I-1529	91-92	Leather-like seat covers.....	627.99
I-1530	93	Leather-like seat covers.....	627.99

84-96 STD Mounted Leather-Like Seat Covers

Mounted leather-like seat covers are manufactured of durable high-grade vinyl that will provide the richness, beauty and style of genuine leather but at a fraction of real-leather prices. Covers come professionally mounted on foam for immediate installation. Standard seats only. Leather-like seat covers do not include factory embroidered emblems. Sold in pairs in matching factory colors. No Discount.

I-1575	84-88	Mounted leather-like seats, perforated.....	1,014.99
I-1576	84-88	Mounted leather-like seats, non-perforated.....	1,014.99
I-1577	89-92	Mounted leather-like seats.....	1,066.99
I-1578	93	Mounted leather-like seats.....	1,066.99
I-2488	94-96	Mounted leather-like seats.....	1,299.99



Embroidered Seat Covers

Reproduction leather seat covers are available with an embroidered C4 Corvette emblem in the headrest. A nice touch – especially at the car shows! GM licensed. No Discount.

Standard Seats

I-2871	84-88	Leather seat covers, perforated.....	1,083.99
I-2870	84-88	Leather seat covers, non-perforated.....	1,083.99
I-2872	89-90	Leather seat covers.....	1,087.99
I-2873	91-92	Leather seat covers.....	1,087.99
I-2874	93	Leather seat covers.....	1,149.99
I-2875	94-96	Leather seat covers.....	1,119.99

Sport Seats

I-2876	84-88	Leather seat covers.....	1,149.99
I-2877	89-90	Leather seat covers.....	1,169.99
I-2878	91-92	Leather seat covers.....	1,169.99

Seat Foam

Our reproduction seat foam will provide the full contoured look you desire from your Corvette's seats, something you can't get from upholstery shop filler materials. Perfect size, density and correct feel. Includes pre-installed correctly formed wire supports for long-lasting and beautiful results. Available individually or in car sets.

Standard Seats

I-888	84-88	Seat back foam.....	113.99
I-887	84-88	Seat bottom foam.....	113.99
I-2605	84-88	Seat foam set – 4-piece.....	414.99
I-1396	89-93	Seat back foam.....	113.99
I-1395	89-93	Seat bottom foam.....	113.99
I-2606	89-93	Seat foam set – 4-piece.....	437.99
I-1641	94-96	Seat back foam.....	116.99
I-1640	94-96	Seat bottom foam.....	113.99
I-2607	94-96	Seat foam set – 4-piece.....	444.99



Sport Seats

I-1386	84-88	Seat back foam.....	119.99
I-1387	84-88	Seat bottom foam.....	115.99
I-2608	84-88	Seat foam set – 4-piece.....	444.99
I-1397	89-93	Seat back foam.....	123.99
I-1398	89-90	Seat bottom foam.....	120.99
I-1399	91-93	Seat bottom foam (LH or RH).....	117.99
I-2609	89-90	Seat foam set – 4-piece.....	453.99
I-2610	91-93	Seat foam set – 4-piece.....	456.99

Note: '94-96 Sport seat foam is only available with mounted covers.



89-92 Standard Seats

Two-Tone Seat Covers

Sporty two-tone style leather seat covers are available for standard or sport seats. 100% leather construction in your choice of several terrific color combinations. Perfect for today's Corvette enthusiast who wants to build a truly custom classic. Sets includes all covers needed for complete installation. Does not include seat foam, except for 94-96 Sport seat models. All two-tone sport seats include GM licensed embroidered headrest or neck rest. Specify red, gray, saddle or beige inserts when ordering. Add a custom embroidered C4 emblem to the headrest for an additional \$100.00. No Discount.

I-2879	84-88	Two-tone sport seat covers.....	1,319.99
I-2880	89-90	Two-tone sport seat covers.....	1,319.99
I-2881	91-92	Two-tone sport seat covers.....	1,319.99
I-2882	93	Two-tone sport seat covers.....	1,319.99
I-2883	94-96	Two-tone sport seat covers w/ pre-installed seat foam	1,939.99
I-2884	84-88	Two-tone standard seat covers.....	1,258.99
I-2885	89-90	Two-tone standard seat covers.....	1,258.99
I-2887	91-92	Two-tone standard seat covers.....	1,258.99
I-2886	93	Two-tone standard seat covers.....	1,258.99
I-2888	94-96	Two-tone standard seat covers.....	1,364.99



84-87 Standard Seats

89-92 Standard Seats

Two-Tone Mounted Standard Seat Covers

Sporty two-tone style leather seat covers are available pre-mounted for a no-hassle installation. 100% leather construction in your choice of several terrific color combinations. Perfect for today's Corvette enthusiast who wants to build a truly custom classic. Specify red, gray, saddle or beige inserts when ordering. No Discount.

I-2889	84-88	Two-tone mounted std seat covers.....	1,499.99
I-2890	89-92	Two-tone mounted std seat covers.....	1,499.99
I-2891	93	Two-tone mounted std seat covers.....	1,583.99
I-2892	94-96	Two-tone mounted std seat covers.....	1,549.99

Call Zip Corvette for information on mounted two-tone seat covers with an embroidered C4 emblem on the headrest.

Seat Armour

Quick and effective protection for your Corvette's leather seats – just slip over the headrest and jump in! Soft cotton terry/velour blend wears like iron. Machine washable. Specify gray, tan or black. Sold each.

X-3936	84-96	Seat Armour	36.99
--------	-------	-------------------	-------



Leatherette Seat Slip Covers

Use to protect your Corvette's new seat covers or use to hide years or worn leather. Made from high-grade vinyl, leatherette covers are soft and supple yet durable and easy to clean. Leatherette slip covers are a perfect alternative if reproduction covers are not in the budget. Available in a full selection of both solid and two-tone colors. Specify color when ordering.

X-3798	84-96	Leatherette seat covers, standard seats	329.99
X-3797	84-96	Leatherette seat covers, sport seats	329.99
X-3799	84-96	Two-tone leatherette seat covers, standard seats.....	329.99
X-3800	84-96	Two-tone leatherette seat covers, sport seats.....	329.99

Neoprene Seat Slip Covers

Protect those expensive C4 Corvette leather hides with the latest in seat cover styling. Waterproof "wet suit" neoprene. Installs over existing seats and fits like a second skin! Available in black or two-tone in blue, red, yellow or gray. Specify year and color when ordering. Car set.

X-3801	84-96	Neoprene seat covers, standard seats	289.99
X-3802	84-96	Neoprene seat covers, sport seats.....	289.99

Polycotton Drill Seat Slip Covers

Snug-fit 100% Polycotton slip covers fit over factory seats – protecting expensive leather covers from the harmful effects of UV sunlight. Features an embroidered C4 emblem in the headrest and pockets on the backside for storage. Available in gray, tan and black. Specify year and color when ordering. Car set.

X-3804	84-96	Polycotton slip covers, standard seats	199.99
X-3803	84-96	Polycotton slip covers, sport seats	199.99

E 84-89 Sport Seat

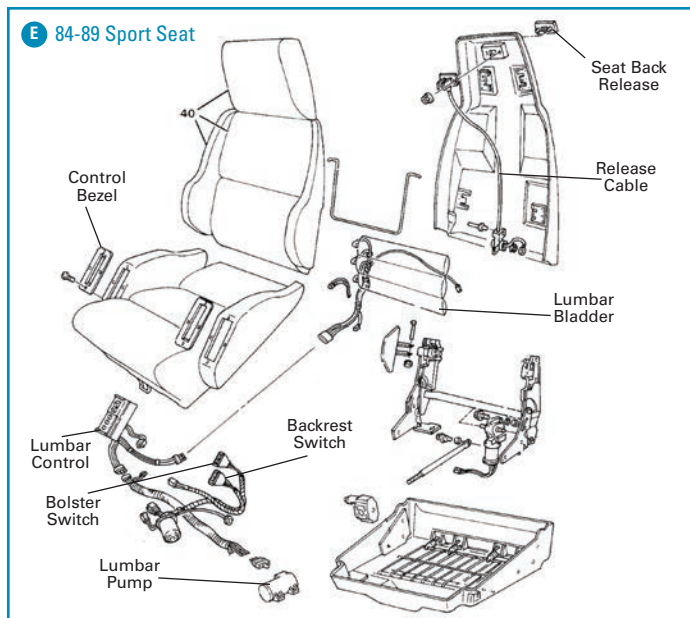

Lumbar Switch & Valve Control Assembly

Replace your broken switch with a new lumbar control switch. Mounts on seat bolster to control lumbar pump and bladder. Fits driver or passenger side. New reproduction bezels will complete installation.

I-1334	84-89	Lumbar switch/valve control assembly	Call
I-2249	90-91	Lumbar switch/valve control assembly	Call
I-2250	92-93	Lumbar switch/valve control assembly	Call
ES-627	84-89	Seat back rest control electrical switch	53.99
ES-628	84-89	Seat bolster control electrical switch	53.99
I-1336	84-90	Seat control bezel, LH	7.99
I-1337	84-90	Seat control bezel, RH	7.99
I-1337	91-93	Seat control bezel, LH or RH	ea 7.99
SF-822	84-93	Seat control bezel screws (4)	2.99



I-2249



I-1333

Lumbar Bladder

New lumbar support bladder can restore your Corvette's sport seat functionality. Often will leak down over time or punctured during seat cover replacement.

I-1333	84-93	Lumbar bladder	79.99
--------	-------	----------------------	-------

Lumbar Pump & Harness Repair

Your C4's lumbar/sport may not inflate the seat support bladder because of a broken pump. Before replacing the motor/pump assembly, try this repair first. Kit includes new pump subassembly. Verify operation of seat switch and bladder before installing.

I-1335	84-93	Lumbar pump & harness repair	43.99
--------	-------	------------------------------------	-------



Power Seat Control Indicator

Plastic indicator mounting on console next to the console seat control switch.

I-2502	90-91	Seat control plastic indicator (LH or RH)	7.99
--------	-------	---	------



I-1335

Rebuilt Power Seat Track

If your seat motor runs but doesn't move the seat, most likely the track gears are stripped. An alternative to salvage yard sourcing is having your old track rebuilt to original working condition. Rebuild service includes disassembly, new gears and bushings and lubrication of reassembled track. Sold on exchange. Add \$150.00 if rebuildable core is not included with order.

I-1376	84-87E	Rebuilt seat track assembly	ea 239.99
I-1377	87L-96	Rebuilt seat track assembly	ea 239.99
S-231	84-96	Seat track rebuild service	ea 239.99

Note: 1987 early seat track plug featured round inner spades; late seat track plug spades were flat.

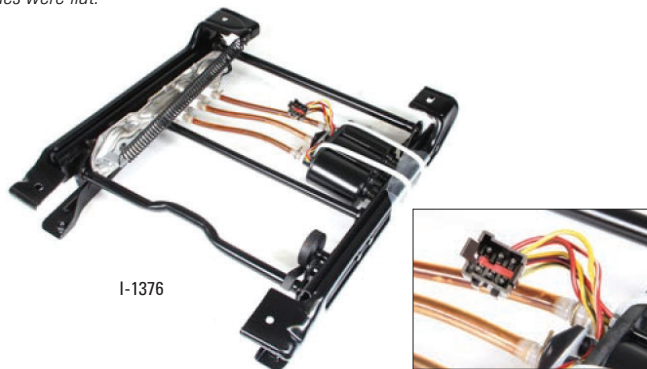

I-1376

Seat Track Control

ES-593	84-89	Seat control switch, 4-way	ea 29.99
ES-594	84-89	Seat control switch knob	ea 12.99
ES-622	84-89	Seat control up/down switch	ea 24.99



ES-593



ES-622



ES-594

Seat Back Release

New reproduction seat back release bezels. 1984-1993 include mounting speed nuts; 1994-1996 specify color when order to match your Corvette's interior. Fits both LH and RH side.

I-2431	84-93	Seat back release bezel w/mounting nuts	ea 8.99
I-2970	94-96	Seat back release bezel, specify color	ea 9.99
SF-822	94-96	Seat back release bezel screws (4)	2.99

Seat Bottom Support Kit

Sagging seat bottoms could be the result of broken seat cushion wires or worn out straps. Now you can replace the early design support wires with the later design seat bottom straps and restore your C4 Corvette seat bottom cushions to their original feel. Includes front and rear retaining wires. Per seat.

I-2495	84-96	Seat bottom cushion support strap kit	24.99
--------	-------	---	-------

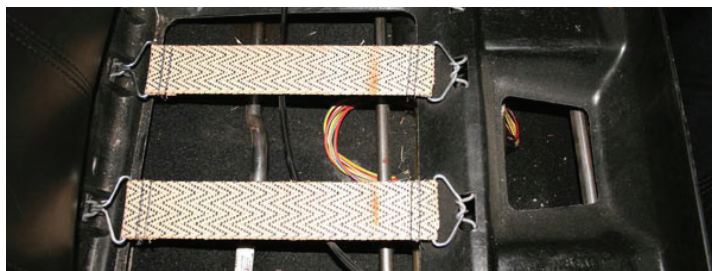

Carpet & Floor Mats

Original Mass Back

Factory style cut-pile carpeting mounted to the original hard rubber backing used by the factory to insulate interior compartments from noise and heat. Specify color.

I-2616	84-87	Front only.....	309.99
I-579	88-89	Front only.....	379.99
I-1543	90-93	Front only.....	419.99
I-571	84-87	Full car, Coupe.....	639.99
I-572	86-87	Full car, Conv.....	699.99
I-573	88-89	Full car, Coupe.....	719.99
I-574	88-89	Full car, Conv.....	729.99
I-1539	90-91	Full car, Coupe.....	769.99
I-1756	92-93	Full car, Coupe.....	769.99
I-1541	90-93	Full car, Conv.....	779.99
I-2617	84-87	Rear only, Coupe.....	409.99
I-2618	88-89	Rear only, Coupe.....	409.99
I-1547	90-91	Rear only, Coupe.....	429.99
I-1759	92-93	Rear only, Coupe.....	429.99



Replacement Poly Back

Factory style cut-pile carpeting mounted to a durable and moisture resistant poly backing that withstands years of hard use. Specify color.

I-576	84-87	Front only.....	239.99
I-577	88-89	Front only.....	329.99
I-1542	90-93	Front only.....	349.99
I-565	84-87	Full car, Coupe.....	499.99
I-566	86-87	Full car, Conv.....	529.99
I-568	88-89	Full car, Coupe.....	589.99
I-569	88-89	Full car, Conv.....	609.99
I-1538	90-91	Full car, Coupe.....	649.99
I-1757	92-93	Full car, Coupe.....	649.99
I-1540	90-93	Full car, Conv.....	649.99
I-567	84-87	Rear only, Coupe.....	279.99
I-570	88-89	Rear only, Coupe.....	279.99
I-1546	90-91	Rear only, Coupe.....	339.99
I-1758	92-93	Rear only, Coupe.....	339.99



Original Style TruVette w/ Mass Backing

Factory style TruVette carpeting mounted to the original hard rubber backing used by the factory to insulate interior compartments from noise and heat. Specify color.

I-1562	94-96	Front only.....	529.99
I-1558	94-96	Full car, Coupe.....	899.99
I-1561	94-96	Full car, Conv.....	949.99
I-1566	94-96	Rear only, Coupe.....	479.99



Replacement Cut-Pile w/Poly Backing

Replacement cut-pile carpeting mounted to a durable and moisture resistant poly backing that withstands years of hard use. Specify color.

I-1563	94-96	Front only.....	359.99
I-1559	94-96	Full car, Coupe.....	639.99
I-1560	94-96	Full car, Conv.....	639.99
I-1567	94-96	Rear only, Coupe.....	339.99

Hardware

SF-832	90-96	Accelerator pedal carpet protector screws (2).....	2.99
--------	-------	--	------

Reproduction carpet sets are available in factory colors with either replacement poly or original-style mass backing. Carpet features correct contours, molded heel pads and serged bindings. '84-93 Corvettes delivered with cut-pile; TruVette was original for '94-96.

Carpet Adhesive

3M General Trim Adhesive is a high strength aerosol excellent for bonding carpet, just pads, fabrics and plastics to metal and other surfaces. Impressive holding power plus good heat and water resistance.



MG-55	Spray adhesive, 19 3/4oz.....	32.99
-------	-------------------------------	-------

90-96 Front Speaker Carpet & Assemblies

Now you can replace worn and torn C4 Corvette front speaker coverings with factory color matching carpet. Available in both cut-pile for 90-93 Corvettes or TruVette for 94-96 models. Replacement carpet only or as a complete front speaker cover assembly for a truly no-hassle installation. Sold in pairs.

I-2796	90-93	Speaker cover assemblies – cut-pile.....	179.99
I-2798	94-96	Speaker cover assemblies – TruVette	179.99
I-2795	90-93	Speaker cover carpet only – cut-pile.....	74.99
I-2797	94-96	Speaker cover carpet only – TruVette.....	74.99



88-96 Sill Carpet

Corvette sill carpet eliminated the “foot drag” scratches found on early C4 Corvettes. However, over time, this carpet area becomes well-worn due to high traffic. Available in both cut-pile for 88-93 Corvettes or TruVette for 94-96 models. Replacement carpet only will mount over your Corvette’s factory plastic panels. Sold in pairs.

I-2853	88-89	Sill carpet – cut-pile	86.99
I-2854	90-93	Sill carpet – cut-pile	129.99
I-2855	94-96	Sill carpet – TruVette	169.99
SF-817	88-96	Sill panel mount screws (4)	2.99

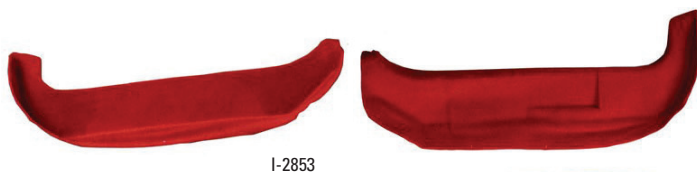

FlatLine Barrier Insulation

Designed to insulate your Corvette’s interior compartment from both heat and sound. Lightweight pre-cut insulation includes self-adhesive to install directly to your floor panels, door structure and rear cargo area. Available in individual sections or as a complete car set. Includes illustrated diagram, perfect for the do-it-yourselfer.

I-3262	84-96	Heat barrier kit, front floor panel	159.99
I-3263	84-96	Heat barrier kit, rear cargo	99.99
I-3264	84-96	Heat barrier kit, door panel.....	64.99
I-3265	84-96	Heat barrier kit, full car set.....	299.99



Blockit “Quick & Quiet” Noise Deadener

Tone down interior noise – and skip pulling your Corvette’s carpet out to do it! Uniquely layered acoustical soundproof material features durable UV protected vinyl top- simply lays on top of carpet to quickly remedy tire hum and exhaust drone. 3-piece set is cargo/trunk mat plus matching pieces that install behind seats. Coupe only.

X-3862	84-96	Blockit “Quick & Quiet” interior noise deadener.....	189.99
--------	-------	--	--------



Blockit DeadMat

Developed to eliminate unwanted vibration & noise in your Corvette. Dramatically reduces structural vibration and radiated borne noise. Self-adhesive backing makes for a simple cut and stick application. Cover an entire area or just a strategic portion with outstanding results.



X-3781	Blockit DeadMat – 8 sq feet.....	69.99
X-3794	Blockit DeadMat – 20 sq feet.....	99.99
X-3794	Blockit DeadMat – 36 sq feet.....	99.99

AcoustiSHIELD

AcoustiSHIELD will give your Corvette all the benefits of an automotive insulation and sound damping system that will give you the quiet riding comfort you desire. Pre-cut carpet and floor pan insulation kits will insulate and control noise, vibration and heat. Includes easy-to-follow installation instructions and everything you need to do the job right.

I-2782	84-96	AcoustiSHIELD front floor panel insulation	259.99
I-2820	84-96	AcoustiSHIELD rear floor/hatch insulation	142.99



ZipSocial   
Follow us and stay connected! www.zip-corvette.com/social

ACC Factory-Style Floor & Cargo Mats

Your carpet's first line of defense against the elements is a pair of premium floor mats by Auto Custom Carpets – the preeminent name in OEM-style reproduction Corvette carpet. Available in all factory matching colors, extra-long no-slip nibs, rear hook & loop attachment strips as original and color-matched stitched bindings. Available with or without an embossed C4 emblem. Cut-pile was standard in '84-93 Corvettes; '94-96 models delivered with TruVette.

I-2635	84-96	Cutpile floor mat.....	89.99
I-529	84-96	Cutpile floor mat w/emblem.....	129.99
I-2634	94-96	TruVette floor mat	89.99
I-586	94-96	TruVette floor mat w/emblem.....	129.99
I-2636	84-96	Cut-pile cargo mat	89.99
I-1642	84-96	Cut-pile cargo mat w/emblem.....	119.99
I-2632	94-96	TruVette cargo mat.....	89.99



ACC Contoured Heavy Duty Floor Mats

Newly designed heavy duty contoured floor mats designed to look good AND protect your Corvette's carpet. These floor mats feature a heavy waterproof rubber backing that is "formed and contoured" to fit inside the foot well but raised on the sides to protect your carpet from spills & soil that would normally slip past traditional floor mats. Manufactured using Cut Pile carpet, these floor mats do not look like an afterthought, but a factory option. Available in all original colors for a perfect match.

X-2199	84-96	HD contoured floor mats.....	139.99
X-2196	84-90	HD contoured floor mats w/ C4 emblem.....	179.99
X-2198	91-96	HD contoured floor mats w/ C4 emblem.....	179.99
X-2197	93	HD contoured floor mats w/ 40th emblem.....	179.99



ACC Embroidered Floor Mats

ACC has taken their factory-style mats and one-upped themselves by adding beautifully stitched emblems and logos. Heavy nylon threads plus skilled workmanship ensure these embroidered mats will deliver lasting color and durability.

I-1619	84-93	Cut-pile floor mats w/ C4 emblem	129.99
I-1620	90-93	Cut-pile floor mats w/ ZR1 emblem.....	129.99
I-1617	93	Cut-pile floor mats w/ 40th emblem.....	129.99
I-1729	94-96	TruVette floor mats w/ C4 emblem.....	129.99
I-1621	94-96	TruVette floor mats w/ Collector Edition	139.99
I-1622	94-96	TruVette floor mats w/ Grand Sport.....	129.99
I-1623	94-96	TruVette floor mats w/ ZR1 Emblem.....	129.99



ACC Embroidered Cargo Mat

A Corvette's rear storage area is the most likely place to first show the results of hard use and exposure to direct sun. Remedy an unsightly situation and enjoy newfound protection at the same time by complimenting your new factory-style or embroidered floor mats with a matching cargo mat. Fit, finish, color, material and embroidery options match the quality of ACC's floor mats.

I-1625	84-93	Cut-pile cargo mat w/ C4 emblem.....	119.99
I-1626	90-93	Cut-pile cargo mat w/ ZR1 emblem.....	119.99
I-1618	93	Cut-pile cargo mat w/ 40th emblem.....	119.99
I-1779	94-96	TruVette cargo mat w/ C4 emblem.....	129.99
I-1627	94-96	TruVette cargo mat w/ Collector.....	139.99
I-1628	94-96	TruVette cargo mat w/ Grand Sport.....	129.99
I-1629	94-96	TruVette cargo mat w/ ZR-1.....	129.99



Lloyd Ultimat

For "living room" luxury, Lloyd stands alone. Ultimat use two pounds of 2-ply twisted nylon yarn per square yard to create a dense 5/16" pile that holds up to hard use. Bound edges will never unravel. Available in factory style colors with embroidered applique. GM Licensed.

Ultimat Floor Mats

I-2365	84-90	Ultimat floor mats, C4 emblem.....	160.99
I-2363	84-90	Ultimat floor mats, C4 emblem & Corvette	182.99
I-2364	84-90	Ultimat floor mats, side "Corvette" script	160.99
I-2369	91-94	Ultimat floor mats, C4 emblem.....	160.99
I-2366	91-94	Ultimat floor mats, C4 emblem & Corvette	182.99
I-2368	91-94	Ultimat floor mats, side "Corvette" script	160.99
I-2848	90-95	Ultimat floor mats, "ZR1" emblem	160.99
I-2367	90-95	Ultimat floor mats, side "ZR1" emblem.....	160.99
I-2371	93	Ultimat floor mats, 40th Anniversary emblem.....	160.99
I-2358	95-96	Ultimat floor mats, C4 emblem	160.99
I-2370	95-96	Ultimat floor mats, C4 emblem & Corvette	182.99
I-2359	95-96	Ultimat floor mats, side "Corvette" script	160.99
I-2361	96	Ultimat floor mats, side "Grand Sport" script	160.99



Ultimat Cargo Mat

I-2846	84-90	Cargo mat w/C4 emblem, Coupe.....	160.99
I-2847	86-90	Cargo mat w/C4 emblem, Conv.....	160.99
I-2851	91-96	Cargo mat w/C4 emblem, Coupe.....	160.99
I-2849	90-95	Cargo mat w/ZR1 emblem, Coupe.....	160.99
I-2850	91-94	Cargo mat w/C4 emblem, Conv.....	160.99
I-2845	93	Cargo mat w/40th Anniversary emblem.....	160.99
I-2852	93-94	Cargo mat w/C4 emblem, Conv w/Bose	160.99
I-2856	95-96	Cargo mat w/C4 emblem, Conv.....	160.99



Lloyd Velourtex

With Lloyd, less cost does not suggest less quality. A significant step up from your Corvette's factory mats. Velourtex gets its velvety texture from 20 ounces of premium nylon yarn same as found in higher priced mats. Available in factory style colors with embroidered applique. GM Licensed.

Velourtex Floor Mats

I-2452	84-90	Floor mats w/C4 emblem.....	138.99
I-2453	84-90	Floor mats w/side C4 emblem	138.99
I-2454	84-90	Floor mats w/side ZR1 emblem.....	138.99
I-2455	91-94	Floor mats w/C4 emblem.....	138.99
I-2456	91-94	Floor mats w/side C4 emblem.....	138.99
I-2457	91-94	Floor mats w/side ZR1 emblem.....	138.99
I-2458	95-96	Floor mats w/C4 emblem.....	138.99
I-2459	95-96	Floor mats w/side C4 emblem.....	138.99
I-2460	84-90	Floor mats w/side ZR1 emblem.....	138.99

Velourtex Cargo Mat

I-2461	84-90	Cargo mat w/C4 emblem, Coupe.....	138.99
I-2463	86-90	Cargo mat w/C4 emblem, Conv	138.99
I-2462	84-90	Cargo mat w/ZR1 emblem, Coupe.....	138.99
I-2464	91-96	Cargo mat w/C4 emblem, Coupe.....	138.99
I-2465	91-96	Cargo mat w/ZR1 emblem, Coupe.....	138.99
I-2466	91-92	Cargo mat w/C4 emblem, Conv	138.99
I-2467	93-94	Cargo mat w/C4 emblem, Conv. w/Bose.....	138.99
I-2468	93-94	Cargo mat w/C4 emblem, Conv. w/o Bose.....	138.99
I-2469	95-96	Cargo mat w/C4 emblem, Conv	138.99



Lloyd RubberTite Protector Mats

Hundreds of tiny "cups" hold spills and rain drips. Heavy gauge rubber. Nib backing keeps mats securely in place. Specify black, gray, tan or clear. Floor mats sold in pairs. Cargo mat specify Coupe or Convertible.

I-2836	84-96	Cargo mat.....	91.99
I-2835	84-96	Floor mats.....	91.99

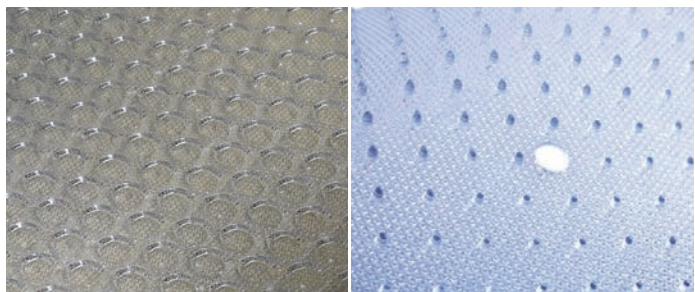

ZipSocial   
Follow us and stay connected! www.zip-corvette.com/social

Rear Storage Unit

Rear Storage Components

SF-834	84-96	Compartment frame to floor screws (10).....	5.99
I-2414	84-91	Compartment plastic tray – Coupe LH.....	36.99
I-2415	84-96	Compartment plastic tray – Coupe RH.....	36.99
I-2416	90-91	Compartment plastic tray – Conv LH.....	36.99
I-2417	90-96	Compartment plastic tray – Conv RH.....	36.99
I-2893	84-96	Storage door handle, black, must paint to match For 1990-1996 models.....	12.99
SF-835	84-96	Storage door handle screws (2).....	2.99
LK-396	84-96	Storage door lock w/keys, chrome replacement.....	24.99
I-914	84-96	Storage door lock retainers (2).....	7.99

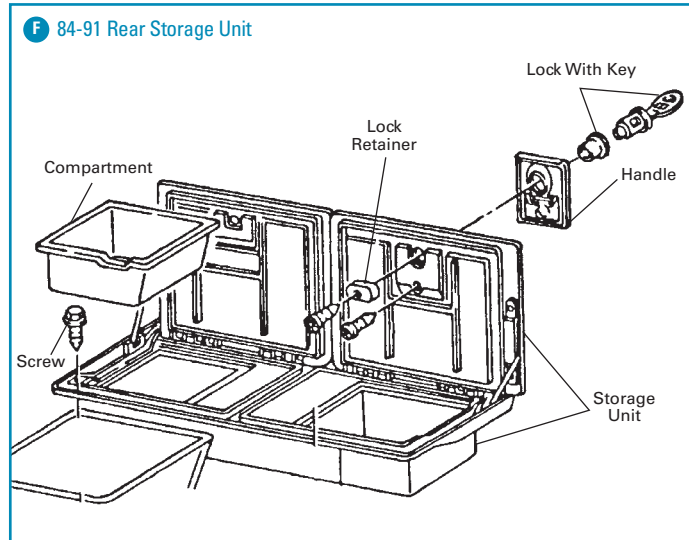

Rear Storage Compartment Unit

Original-style storage unit includes surround and installed doors. Features correct seals, anodized strut supports and correct handle cut-outs depending on Corvette application.

I-1111	84-91	Complete storage unit.....	189.99
I-2515	92-96	Complete storage unit.....	189.99



I-1111

Rear Storage Organizer

Carpeted decks finish off the interior nicely, but if you've ever tried to put something behind the seats, then you know once you hit the accelerator everything seems to slide around. The rear cargo organizer is custom designed, manufactured of sturdy vacuum formed ABS. Friction fit means this tray is in and out within literally seconds. Fits 1984-1996 Coupes and 1990-1996 Convertibles.

X-3805	84-96	Rear storage compartment organizer.....	109.99
--------	-------	---	--------



Rear Hatch

Rear Shade Curtain

Replace your C4 Corvette's ripped, torn or heavily faded rear shade curtain and restore your C4 Corvette's interior to its new condition. The package shade curtains are made to fit just like the original curtain, correctly stitched, including the sewn-in welt at the rear edge for installation in the winding mechanism. Must be installed into the winding mechanism.

I-2679	84-96	Rear shade curtain.....	71.99
SF-813	84-96	Rear shade curtain track screws (6).....	4.99
I-2857	84-96	Rear shade curtain handle bumper (2 per car).....	ea 3.49
I-3038	84-96	Rear shade retainers, original design.....	9.99
SF-831	84-96	Rear shade retainer screws (4).....	2.99



I-2679



X-428

Rear Shade Retainers

Improved design over factory rear shade retainers Stop squeaks and rattles common to stock curtain clips by holding luggage shade firmly in place. Simple installation uses existing hardware.

X-428	84-96	Rear shade retainers (2).....	16.99
SF-831	84-96	Rear shade retainer screws (4).....	2.99

Rear Hatch - Compartment Trim

SF-809	84-96	Rear hatch side trim screws (4).....	2.99
I-1324	84-96	Rear hatch window tray (GM).....	219.99
I-2949	84-96	Rear hatch window tray.....	159.99
SF-812	84-96	Rear hatch window tray screws (6).....	4.99
WS-4684	84-96	Rear hatch trim bumpers (4).....	9.99



I-2600

Rear Hatch Trim Set

New reproduction 1984-1996 3-piece rear hatch window moldings will replace broken C4 Corvette rear window moldings AND save you high priced GM parts. Includes left & right side moldings and center package tray molding. Plastic injection molded as original. Includes pre-installed rubber rear hatch bumpers. Car set.

I-2600	84-96	Rear hatch trim molding set.....	169.99
--------	-------	----------------------------------	--------

Rear Cargo Organizer

Perfect for keeping your Corvette's rear storage area clutter free. Durable vinyl organizer attaches with supplied screw-in snaps for easy installation. Stores cleaning supplies, car show goodies, road side assistance, lightweight tools and jumper cables if needed. 32" x 12"

X-4350	84-96	Rear cargo organizer.....	24.99
--------	-------	---------------------------	-------

Rear Hatch Lift

WS-4684	84-96	Rear hatch trim bumpers (4)	9.99
BL-671	84-96	Rear hatch lift bracket to glass bolts (2).....	4.99
WS-4685	84-96	Rear hatch lift bracket rubber washers (2).....	4.49
WS-4618	84-96	Rear hatch lift rubber sleeves (2).....	10.99
EX-789	84-96	Rear hatch striker retaining nut (2 per car).....	ea 14.99
WS-4685	84-96	Rear hatch striker washers (2).....	4.49
I-1169	84-92	Rear hatch window latch.....	Call
I-1264	84-94	Rear hatch window latch solenoid, w/pull cable.....	Call

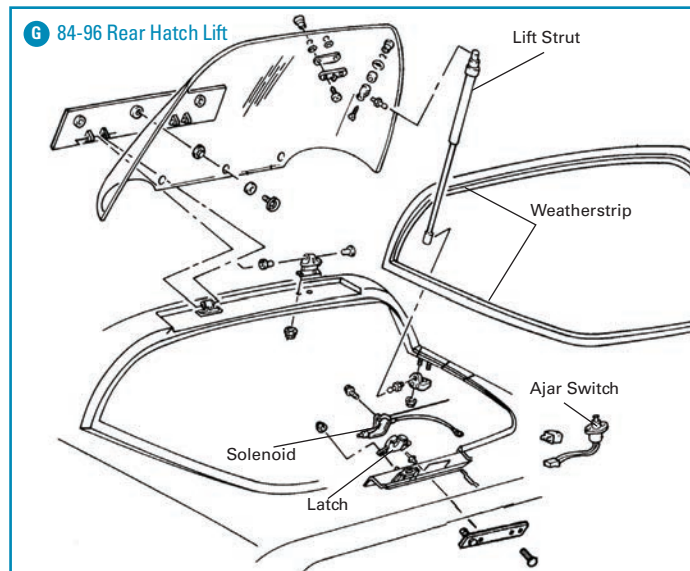

Rear Hatch Lift Supports

Slow lifting or supports that will not hold the rear glass are common to C4 Corvettes. New replacement struts will restore your Corvette's functionality while eliminating the possibility of a costly broken rear glass. Recommend replacing both supports at the same time.

M-3851	84-96	Rear hatch lift strut.....	34.99
M-4131	84-96	Rear hatch lift struts, car set	59.99



Coupe Hatch Vent

Enjoy flow-through ventilation and less wind buffeting in the cockpit. Hatch vent bolts to striker using roof panel ratchet to lock hatch 1 1/2" in the open position. Sturdy metal brackets do not affect factory alarm or interior lights.

X-551	84-96	Hatch vent.....	26.99
-------	-------	-----------------	-------



Rear Hatch Electrical

I-1168	84-96	Rear hatch release switch, console.....	39.99
ES-447	84-85	Rear hatch release switch, door.....	28.99
ES-438	84-89	Rear hatch release relay, 3-pin.....	22.99
E-1247	84-89	Rear hatch relay plug.....	7.99
ES-439	90-96	Rear hatch release relay, 5-pin (Delco).....	24.99
ES-596	90-96	Rear hatch release relay, 5-pin.....	14.99
ES-439	90-96	Rear defroster relay (Delco).....	24.99
ES-596	90-96	Rear defroster relay.....	14.99



ES-438



I-1168



ES-596



ES-439

Rear Hatch Weatherstrip

Often found damaged or torn due to continuous opening and closing of the rear hatch assembly and poor materials originally used by GM. Improved design features molded corners. Fits all 1984-1996 C4 Corvette Coupes.



WS-4443	84-96	Rear hatch weatherstrip.....	89.99
WS-1693	84-96	Rear hatch weatherstrip, improved design	149.99

Rear Window Drain

The rear window drain kit eliminates water collecting in the corner of the rear window; no more exterior streaking or soggy interior. 15 minute installation, drilling required but covered by weatherstrip.



X-753	84-96	Rear window drain kit.....	18.99
-------	-------	----------------------------	-------

Roof Panel Storage

I-2273	84-85E	Roof storage bracket covers, black (2).....	19.99
I-2274	85L-89	Roof storage bracket covers, black (2).....	19.99
I-2275	90-96	Roof storage bracket covers, specify color (2).....	19.99
SF-810	84-96	Roof storage bracket cover screws (4)	2.99
HT-431	89-96	Roof storage bracket rubber inserts (2)	12.99
HT-350	84-96	Roof storage rear latch	24.99
HT-343	84-96	Roof storage rear latch plastic handle	8.99
WS-4684	84-96	Roof storage hatch tray rubber bumpers (4).....	9.99

H 84-96 Roof Panel Storage

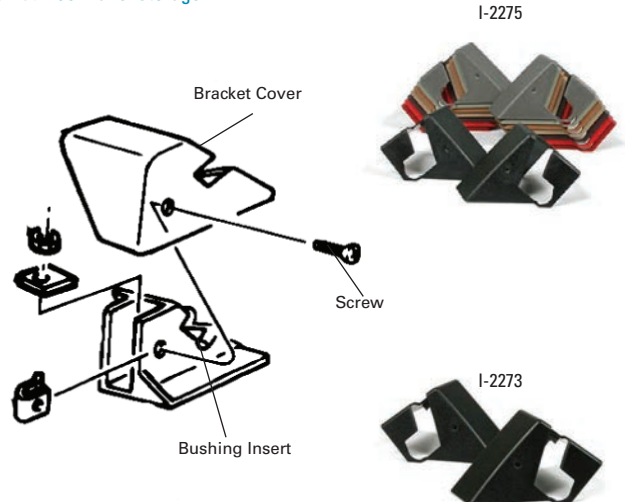

Sunvisor

Sunvisor Mount

I-1129	84-96	Sunvisor mount retainer w/nut (2 per car)	3.99
I-1127	84-96	Sunvisor mount tension spring (2 per car)	3.99
E-1254	84-96	Sunvisor vanity mirror harness connector	ea 28.99
L-488	84-96	Vanity mirror light bulb #74	2.49

Reproduction Sunvisors

Reproduction sunvisors feature a core of ABS plastic in place of the OEM cardboard. 88-96 LH sunvisors and 88-96 RH sunvisors feature reproduction lighted vanity mirrors. Hardware included. Sold in pairs.

I-1800	84-96	Sunvisors, reproduction	139.99
--------	-------	-------------------------------	--------



84-96 Sunvisor

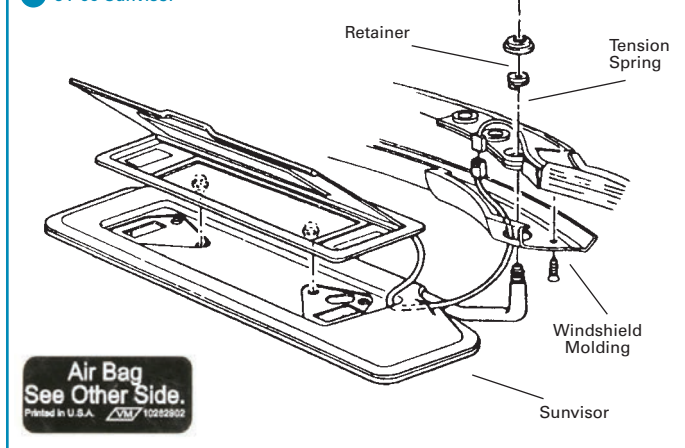

Replacement Sunvisor Labels

Replacement sunvisor labels allow you to replace your Corvette's sunvisors AND return your Corvette to its original factory look. Air bag warning labels attach directly to mirror or visor.

MF-455	90-96	Sunvisor air bag warning label (on mirror)	8.99
MF-456	90-96	Sunvisor air bag warning label (on visor)	4.99

Replacement Sunvisors

Replacement sunvisors look factory-original, but feature a core of ABS plastic that will outlast the factory style visors. Replacement sunvisors do not include map strap or vanity mirrors. Available in plain or your choice of early or late style C4 embroidered emblem. Specify side.

I-2865	84-96	Replacement sunvisor (LH or RH)	74.99
I-2859	84-96	Embroidered sunvisor (LH or RH)	106.99
I-2860	91-96	Embroidered sunvisor (LH or RH)	106.99



Dash

Dash Pad

New reproduction factory style upper dash pads feature correct padding, pre-cut speaker holes and a precise fit. Available in original black.

I-1166	84-85	Upper dash pad	589.99
I-1167	86-89	Upper dash pad	589.99



Dash Pad Cap

Zip's upper dash pad cap is a quick and inexpensive solution for your early C4 Corvette. Installation takes only minutes by just sliding over your existing upper dash pad. Comes in black.

I-2425	84-89	Upper dash pad cap	149.99
--------	-------	--------------------------	--------

Dash Speaker Grills

Upper dash speaker grills are often faded, dry or cracked due to harmful sunlight UV rays. New reproduction upper dash speaker grills will restore your Corvette's dash to its glory days.

D-996	84-89	Dash speaker grills w/o Bose (LH or RH)	67.99
D-997	84-89	Dash speaker grills w/ Bose (LH or RH)	67.99



Dash Mats

Protect your C4 Corvette's dash from the harmful effects of UV rays. Custom-fit dash mats install with Velcro tabs and feature felt bound edges and an embroidered C4 Corvette emblem. Available in standard black carpet or for those with a contemporary taste, suede. Specify color black, charcoal, beige or gray suede.

X-3807	84-96	Black carpeted dash mat w/emblem	89.99
X-3806	84-96	Suede dash mat w/emblem	89.99



Covercraft Insulated Sun Shade

Accordion-style shade offers full width sun and heat protection for your C4 Corvette. Outside layer is silver reflective fabric, inside is soft felt- both laminated to an insulating foam core board. Custom cut to fit the C4 front windshield.

X-3050	84-96	Covercraft Insulated Sun Shade	81.99
--------	-------	--------------------------------------	-------



Windshield Sun Shield

Custom cut and patterned to fit C4 Corvettes windshield. Roll-up design stores easily. 3-layer design insulates against heat, reduces interior temperature and reflects harmful UV-rays protecting dash and interior from fading and damage.

X-4059	68-82	Windshield Sun Shield w/C4 emblem	49.99
--------	-------	---	-------



Dash Panel Kit

Satin-finish ABS plastic panel is a welcome improvement over the bulky stock pad. Blends with dash for an OEM look; installs with no modifications. Includes hardware and A/C duct. Black only.



X-353 84-89 Dash panel kit64.99

Fuse Panel

I-1362 84-89 Fuse box cover w/knob9.99
I-2118 84-89 Fuse panel cover knob.....3.99

I-1362



I-1348

Speedometer & Tachometer

I-1348 84-85 Instrument cluster bezel129.99
I-1350 86-89 Instrument cluster bezel189.99
SF-854 84-89 Instrument cluster bezel & center cluster screws (8pcs)4.99

84-89 Dash Cluster Rebuild

If your 84-89 Corvette's dash cluster is on the fritz or has gone completely dark due to faded LCD panels, consider having your cluster professionally rebuilt. Rebuild service includes: disassembly and inspection of unit, all-new power supply boards and interboard connectors, new halogen bulbs and recalibration to factory specs. Rebuild does not include replacement of LCD panels. Typical remanufacture time is 7-10 business days. No discount.

S-149 84-89 Cluster rebuild service349.99

Note: If new LCDs are required for rebuild due to cracked, broken or sun faded displays, average cost per LCD is \$75-125 each depending upon year and display.



84-89 Instrument Cluster Components

D-701 84-89 Circuit board connector, male.....7.99
D-700 84-89 Circuit board connector, female.....7.99
D-704 84-89 Dash bulbs, instrument, Xenon (4).....19.99

Note: D-704 can be used as a replacement in 1984-1988 Corvettes but do require the removal of the dash.

L-488 84-89 Dash bulb, turn signal indicator & high beam indicator, 3 per car (#74)ea 2.49
L-364 84-89 Dash bulb, various indicator (#194)1.99
D-539 84-89 Dash bulb socket, #194 bulb.....3.49
D-693 84-89 Heat sink plug (silver cover over bulb).....5.99
D-692 86-89 Light filter, odometer4.99
D-689 84-89 Light filter plugs (black plastic).....4.99
E-1183 89 Instrument panel light dimmer module49.99

Courtesy Light

D-1050 84-96 Courtesy light assembly, drivers side lower dash15.99
L-607 84-96 Courtesy light bulb (#563)1.99
L-604 93-96 Courtesy light bulb, floor or convertible rear (#562)1.99

Note: See Page 72 for courtesy & cargo light bulb kits.

90-96 Dash Cluster Rebuild

Rebuild service includes: disassembly and inspection of unit, esoldering of circuit boards, cleaning all electrical connections, replacement of all back light bulbs and recalibration to factory specs.

Typical remanufacture time is 7-10 business days. No discount.



S-112 90-96 Cluster rebuild service369.99

Dash Vent Grills

Correct dash panel air condition grills and outlets. Include factory style finish. LH inner and outer dash outlets surround the instrument cluster in front of the driver.

D-930 90-91 A/C dash outlet, LH Inner39.99
D-929 90-91 A/C dash outlet, LH Outer39.99
D-932 92-93 A/C dash outlet, LH Inner39.99
D-931 92-93 A/C dash outlet, LH Outer39.99
D-934 94-96 A/C dash outlet, LH Inner39.99
D-933 94-96 A/C dash outlet, LH Outer39.99
I-2432 94-96 A/C dash outlet, RH19.99
D-1045 90-96 Side defroster grill, LH12.99

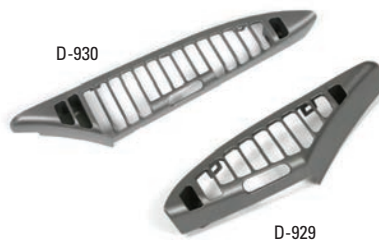

D-930

D-929



D-695

90-96 Instrument Cluster Components

D-748 90-96 Instrument cluster lens39.99
D-695 90-96 Instrument cluster lens inner bezel34.99
I-1349 90-96 Instrument cluster outer bezel39.99
L-597 90-96 Instrument cluster light bulb w/socket (20 per car)ea 1.99
E-1183 90-96 Instrument panel light dimmer module49.99
ES-439 93-96 Instrument panel relay (Delco).....24.99
ES-596 93-96 Instrument panel relay14.99

Trip/Fuel Reset Buttons

D-966 90-91 Fuel system reset button15.99
D-967 92-93 Fuel system reset button15.99
D-968 94-96 Fuel system reset button15.99
D-969 90-91 Trip odometer reset button15.99
D-970 92-93 Trip odometer reset button15.99
D-971 94-96 Trip odometer reset button15.99



D-971

D-968

D-967

D-970



HDL-355

HDL-332

HDL-236

Headlight Knob

Headlight graphics are often found "wiped" off this commonly used knob. Correct reproduction knobs are available to install on your factory switch rod without removing your dash panel for installation. Replacement knob & rods are also available if the rod has become bent and will not operate correctly.

HDL-355 84-85 Headlight switch knob12.99
HDL-332 86-89 Headlight switch knob12.99
HDL-236 84-89 Headlight switch knob w/rod (86-89 style)19.99

Console

Shifter Console Plate

New reproduction 1984-1996 Corvette upper console shifter trim plate. 90-96 models include installed ash tray door.

I-1266	85-86	Shifter trim plate, Auto w/ seat graphics.....	99.99
I-1728	84-89	Shifter trim plate, Auto w/o seat graphics.....	99.99
I-3063	84-85	Shifter trim plate, 4+3 w/o seat graphics	189.99
I-3064	85	Shifter trim plate, 4+3 w/seat graphics	189.99
I-3065	86	Shifter trim plate, 4+3 w/seat graphics	189.99
I-3066	86-88	Shifter trim plate, 4+3 w/o seat graphics	189.99
I-3067	89	Shifter trim plate, 6-speed.....	Call
I-3068	89	Shifter trim plate, 6-speed w/FX3 option.....	Call
I-1780	90-91	Shifter trim plate, Automatic.....	129.99
I-1781	90-91	Shifter trim plate, Manual.....	129.99
I-1783	92-93	Shifter trim plate, Automatic.....	139.99
I-1782	92-93	Shifter trim plate, Manual.....	129.99
I-1784	94-96	Shifter trim plate, Automatic.....	119.99
I-3298	94-96	Shifter trim plate, Automatic, Hydrocarbon finish.....	149.99
I-1785	94-96	Shifter trim plate, Manual.....	119.99
I-3299	94-96	Shifter trim plate, Manual, Hydrocarbon finish.....	149.99
SF-827	84-89	Shifter trim plate screws (4).....	2.99
SF-826	90-96	Shifter trim plate screws (2).....	2.99

Note: 84-89 Shifter trim plates include metal lower retaining nuts for installing shifter boot assembly.



I-1728



I-1784

Ash Tray & Lighter Components

I-2640	84-91	Ashtray, double snuffer.....	15.99
I-1142	92-96	Ashtray, single snuffer.....	15.99
I-1706	84-89	Ashtray door.....	69.99
I-1391	84-96	Ashtray door to console rivet (2 per car).....	2.99
I-1536	90-96	Ashtray door spring.....	6.69
I-1364	84-96	Ashtray liner.....	7.99
D-302	84-96	Lighter knob w/element.....	13.99
D-381	84-95	Lighter element only.....	9.99
D-476	84-96	Lighter housing, in dash.....	19.99
D-972	84-96	Lighter housing retainer.....	24.99



I-2640



ES-460

Electrical Switches

ES-458	84-89	Power mirror switch- LH to RH	44.99
ES-459	84-86	Power mirror switch, "joystick".....	169.99
ES-460	87-89	Power mirror switch, "joystick".....	106.99
ES-635	90-91	Power mirror switch.....	84.99
ES-396	84-89	Power window switch	11.99
ES-446	84-89	Power window switch bezel.....	10.99
ES-530	84-89	Power window switch connector & pigtail (LH or RH).....	32.99

90-96 Shifter Console

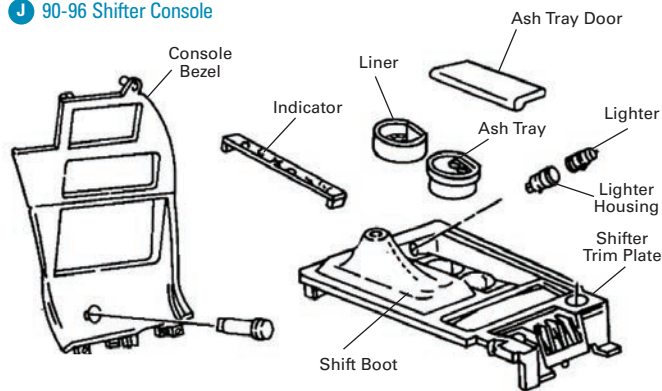

Power Seat Control Indicator

Plastic indicator mounting on console next to the console seat control switch.



I-2502	90-91	Seat control plastic indicator (LH or RH)	7.99
--------	-------	---	------

Automatic Shift Indicators

ST-400	84-89	Shift indicator needle.....	18.99
ST-526	90-96	Shift indicator needle.....	9.99
ST-401	84-89	Shift indicator lens.....	12.99
D-957	90-93	Shift indicator lens.....	12.99
D-958	94-95	Shift indicator lens.....	12.99
D-976	96	Shift indicator lens.....	19.99
E-1190	84-96	Shift indicator light socket pigtail, replacement socket & harness	19.99



ST-459



ST-364

D-957



ST-401

Upper Shift Boots

ST-365	84-89	Shift boot, automatic.....	39.99
ST-364	90-96	Shift boot, automatic.....	29.99
ST-371	84-85E	Shift boot, 4+3 manual w/overdrive switch on console.....	49.99
ST-430	85L-88	Shift boot, 4+3 manual w/overdrive switch on shift knob.....	49.99
ST-577	89	Shift boot, 6-speed manual	49.99
ST-459	90-96	Shift boot, 6-speed manual	49.99
ST-562	90-96	Shift boot installation hardware.....	5.99



Custom Shift Boots

Original style shift boots available in your choice of factory interior colors. A perfect complement to your Corvette's interior. Made in USA. Specify color when ordering.

X-3761	84-89	Shift boot, automatic.....	65.99
X-3762	90-96	Shift boot, automatic.....	76.99
X-3763	84-85E	Shift boot, 4+3 manual w/overdrive switch on console.....	74.99
X-3764	85L-88	Shift boot, 4+3 manual w/overdrive switch on shift knob.....	76.99
X-3765	89-96	Shift boot, 6-speed manual	76.99



Console Side Panels

Exact reproduction console side panels available in all factory interior colors. Sold in pairs.

I-2375	84-87	Console side panels, specify color	321.99
SF-855	84-87	Console side panel mount screws	4.99

Center Cluster & Radio Console

I-1786	84-89	Center console bezel w/vents	129.99
X-3860	90-91	Center console bezel	59.99
X-3861	92-93	Center console bezel	89.99
I-2141	94-96	Center console bezel	69.99

Note: Center consoles do not fit ZR1 models.



Information Switch Plate

Reproduction 1984-1989 Corvette center console switch face plate includes the switch information which is often faded or "wiped" off over time.

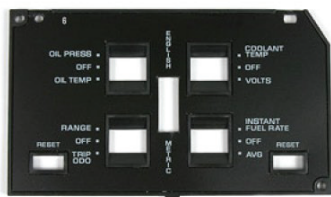

D-866	84-89	Information switch face plate	34.99
-------	-------	-------------------------------------	-------

Information Center Console

Replace your faded or cracked center console data lens with a new reproduction. Correct in every detail for your C4 Corvette.



D-869	84-85	Information center data lens	29.99
D-870	86-87	Information center data lens	29.99
D-871	88	Information center data lens	29.99
D-872	89	Information center data lens	29.99
D-941	90	Information center data lens	29.99
D-943	91	Information center data lens	29.99
D-944	92-93	Information center data lens	29.99
D-945	94-96	Information center data lens	29.99
D-867	84-85	Information center printed circuit	24.99
D-868	86-89	Information center printed circuit board	24.99
L-364	84-89	Center data indicator bulb, #194	ea 1.99
D-538	84-89	Center data indicator bulb socket, 1/2" hole, #194 bulb	ea 4.99
D-539	84-89	Center data indicator bulb socket, 5/8" hole, #194 bulb	ea 3.49
L-488	90-96	Center data indicator light bulb w/socket #74	ea 2.49

Travel Buddy Drink Holder

The Travel Buddy drink holder installs in seconds without the use of tape, screws or tools. Fits in the corner formed by the seat and tunnel; easily accessed by driver or passenger. Holds up to (2) 24 oz. drinks. Looks like an OEM option!



X-4039	84-89	Travel Buddy 2 drink holder	69.99
X-4039	94-96	Travel Buddy 2 drink holder	69.99

Console Performance Plate

Declare what's lurking under your hood with a console performance spec plate. Scratch-resistant aluminum in matte black finish. Mounts with self-adhesive tape. Specify year, motor, horsepower, etc.



I-1488	84-96	Console performance plate	29.99
--------	-------	---------------------------------	-------

Console Protection & Cup Holder

ABS plastic console cover includes two cup holders to secure your favorite beverage plus a storage area for keys or wallet. Designed to fit over your C4 Corvette's shifter trim plate, easy installation and removal- perfect for the cruise-in or judging meet. Features black pebble grain finish.



X-3757	84-89	Console protection & cup holder	59.99
--------	-------	---------------------------------------	-------

84-89 Console Trim Plate Cover Plate

Finish off your early C4's console with a shifter trim plate cover plate. Features a striking color-on-gold Corvette emblem mounted on rich black acrylic. Remove easily for access to seat and mirror controls.

X-804	84-89	Console cover plate	13.99
-------	-------	---------------------------	-------



90-94 Console Cover Plate

Non FX3 suspension Corvette shifter console plates need a touch of color. Fill the "blank" area with a full color gold Corvette emblem mounted on rich black acrylic. Adheres with double-sided tape.

X-3796	90-94	Console cover plate	12.99
--------	-------	---------------------------	-------



Radio & Speaker

Radio Face Kits & Knobs

Rebuild the face of your Corvette's Delco Bose radio. Face kit includes new GM licensed face with lens and cassette door. Does not include push buttons. Radio & tuner knobs available separately.

D-939	84	Delco Bose radio face kit.....	29.99
D-940	85-89	Delco Bose radio face kit.....	29.99
D-938	84-89	Radio knob, volume & tuner	ea 8.99
D-937	84-89	Radio knob bezel, balance & fader	ea 8.99

D-939

D-940



1984-96 Factory Radio Rebuild

If you'd like to keep your interior looking OEM but your factory radio has played its last tunes, have it remanufactured to look and work as new. Rebuild service includes: repair of PC board solder connections, replacement of belts, idlers and other high-failure parts, cleaning and adjustment of tape deck or CD mechanics and tuning of radio circuits. Typical rebuild time is 2-3 weeks. One year warranty. Ask your Zip sales representative for details.



S-100	84-89	Radio restoration.....	269.99
S-102	90-96	Radio restoration.....	299.99
S-101	90-96	Bose receiver module restoration.....	199.99

Radio Upgrade

Upgrade the radio in your 1984-1996 Corvette with a top of the line Kenwood or Pioneer CD receiver that is loaded with features PLUS it's pre-wired for a plug-n-play installation with your existing Bose or Non-Bose speaker system. No need to worry about conversions or intricate wiring that can be difficult for do-it-yourselfers. Zip's radios are custom designed for your C4 Corvette, without you having to search for components or cut-up factory wiring to complete an installation.



XR-201	84-96	Kenwood KDC-252 radio & conversion kit	469.99
XR-183	84-96	Pioneer DEHX-3500U radio & conversion kit.....	469.99
E-1234	84-89	Radio connector & wire harness	10.99



XR-183



XR-201

Bose Speaker Assemblies

Complete enclosure includes housing, speaker and amplifier.

I-1599	84-85	Door speaker assembly.....	ea Call
I-1379	90-96	Rear speaker assembly, Conv. (LH or RH).....	229.99
I-1378	90-96	Rear speaker assembly, Coupe (LH or RH).....	209.99



I-1599



I-1378

Bose Speakers

I-1145	84-89	Speaker, door	ea 59.99
I-1145	84-89	Speaker, rear	ea 59.99
I-1486	90-96	Speaker, front.....	ea 69.99
D-844	90-96	Speaker, rear	ea 79.99
ES-405	84-89	Bose speaker relay.....	44.99
ES-439	90-96	Bose speaker relay, 5-pin (Delco)	24.99
ES-596	90-96	Bose speaker relay, 5-pin.....	14.99



I-1145



I-1486



D-844

Remanufactured Bose Speaker Amplifiers

Remanufactured by Bose. Replace entire amplifier including harness. Sold on exchange. \$100 core charge. Sold individually.



I-2092	84-85	Front speaker amplifier	133.99
I-2093	86-89	Front speaker amplifier	Call
I-2091	84-89	Rear speaker amplifier	Call

91-96 Bose Speaker Amplifier

New Bose speaker amplifier circuit boards. Simply disassemble your factory speaker enclosure to replace circuit board. Sold individually.

I-2096	91-96	Front speaker amplifier	159.99
I-2097	91-96	Rear speaker amplifier	159.99

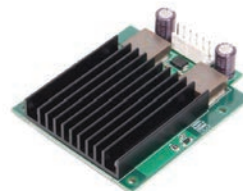

I-2096



I-2097

ZipSocial   
Follow us and stay connected! www.zip-corvette.com/social

Speakers

I-896	84-89	Speaker, dash, 10ohm.....	ea	69.99
I-895	84-89	Speaker, dash, dual-cone 4ohm.....	ea	29.99
E-1174	84-89	Speaker lead wire (for use when installing aftermarket speakers).....	ea	16.99
I-894	84-89	Speaker, rear, 6x9 8ohm.....	ea	84.99

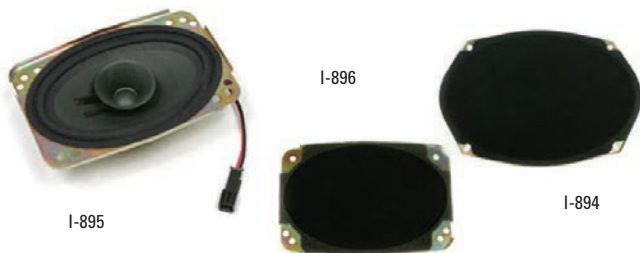

Replacement Speaker Grills

New replacement speaker grills for C4 Corvette. Replaces factory units that are broken, cracked or damaged due to sun and luggage items. Features a low gloss finish for a show car look. Does not include "Bose" emblem – which can be installed if desired.

I-2510	84-89	Door speaker grill.....	ea	32.99
SF-815	84-89	Door speaker grill screws (8).....		4.99
I-1160	84-87	Rear speaker grill, coupe (LH or RH).....		37.99
SF-814	84-96	Rear speaker grill screws (12).....		6.99



Dash Speaker Grills

Upper dash speaker grills are often faded, dry or cracked due to harmful sunlight UV rays. New reproduction upper dash speaker grills will restore your Corvette's dash to its glory days.

D-996	84-89	Dash speaker grills w/o Bose (LH or RH).....		67.99
D-997	84-89	Dash speaker grills w/ Bose (LH or RH).....		67.99

Speaker Grill Nameplates

I-2794	84-89	Delco speaker grill name plate.....	ea	19.99
I-1138	84-89	Bose speaker grill name plate.....	ea	19.99
I-1773	90-96	"Bose Gold Series" speaker grill name plate.....	ea	19.99



90-96 Speaker Covers & Carpets

Factory 1990-1996 Corvette speakers were covered in a cloth material that can quickly become worn and torn with age as the material disintegrates. Factory style material is not available; however, Zip has a solution that will allow you to return your C4 Corvette to its previous glory. New replacement speaker cover carpets or assemblies are manufactured with cut-pile (90-93) or Tru-Vette (94-96) carpet for a seamless look with your C4 Corvette's interior. Sold in pairs.

I-2795	90-93	Speaker cover carpet only.....		74.99
I-2796	90-93	Speaker cover assembly w/carpet.....		179.99
I-2797	94-96	Speaker cover carpet only.....		74.99
I-2798	94-96	Speaker cover assembly w/carpet.....		179.99

Antenna

A-315	88-89	Antenna assembly, w/o CB radio.....	Call
A-352	90-92	Antenna assembly.....	Call
A-353	93-96	Antenna assembly.....	Call
E-1180	84-96	Antenna ground strap.....	26.99
A-327	84-87	Antenna outer bezel, on body.....	12.99
A-328	88-96	Antenna outer bezel, on body.....	8.99
A-335	84-96	Antenna relay.....	29.99

K 84-87 Antenna

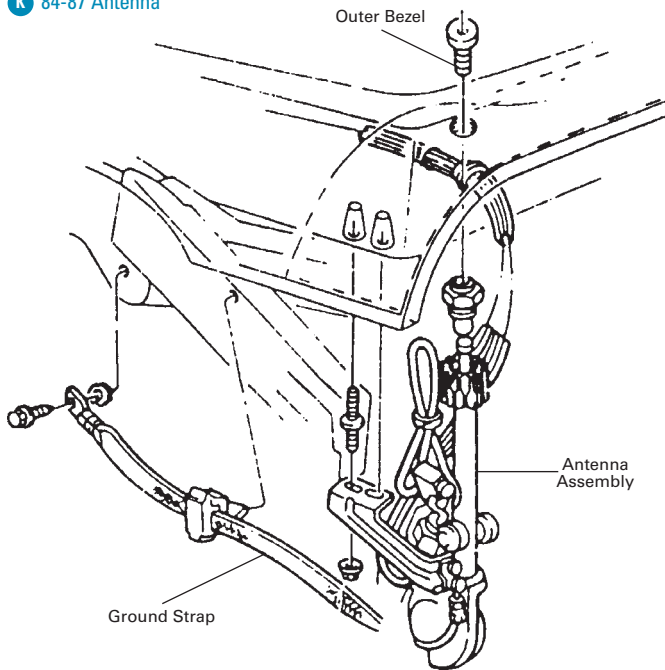

84-87 Antenna

New 1984-1987 Corvette reproduction antenna. Don't settle for a cheap replacement when a correct fitting and functioning antenna is available.



A-385	84-87	Antenna assembly.....	199.99
-------	-------	-----------------------	--------

Antenna Mast Repair

Replaces your Corvette's antenna mast drive cable.

A-330	84-87	Antenna mast drive cable.....	39.99
-------	-------	-------------------------------	-------

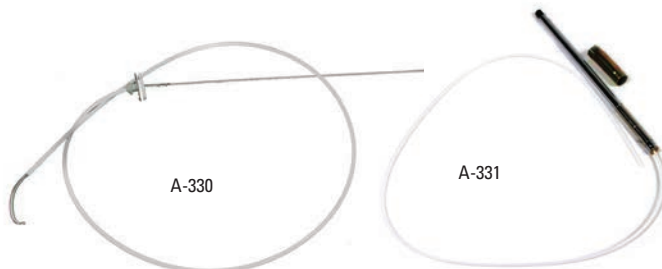

Antenna Mast & Cable Repair

Repair your Corvette's factory antenna and save \$ over a full replacement. Kit includes a new mast and antenna cable. Perfect for replacing a broken or bent mast when the motor is still functioning. Instructions included.

A-331	88-92	Antenna mast & repair cable.....	39.99
A-369	93-96	Antenna mast & repair cable.....	Call

Convertible Top

1986-93 Convertible Tops

Reproduction tops for '86-93 Corvettes are available in original-style Stayfast® cloth, original-style Double Texture saddle vinyl or high-quality replacement vinyl. All have heat sealed plastic rear windows as from the factory. Will fit '94-96 cars as a replacement for tops that have factory glass rear window.

Original-Style Stayfast Cloth

CT-403	86-93	Stayfast cloth top, black	559.99
CT-235	86-93	Stayfast cloth top, beige	559.99
CT-233	86-93	Stayfast cloth top, dark blue	559.99
CT-234	93	Stayfast cloth top, Ruby Red	559.99



Original-Style Vinyl

CT-404	86-93	Vinyl top, saddle	449.99
--------	-------	-------------------------	--------

Replacement Vinyl

CT-402	86-93	Vinyl top, black	449.99
CT-401	86-93	Vinyl top, white	449.99

Convertible Top Window Pillow

Add years of life to your stowed soft top. Soft poly/cotton pillow lays on fold of plastic rear window as top is lowered to prevent creasing and scratches.

X-422	86-93	Convertible top window pillow	15.99
-------	-------	-------------------------------------	-------

X-422



Convertible Top Components

CT-399	86-93	Rear bow alignment pin	ea 18.99
CT-249	86-93	Side tension cables (2)	34.99



Zip
Gift Cards

1994-96 Convertible Tops

For later C4s, exact reproduction convertible tops are available in original-style Stayfast® cloth or original white vinyl. Tops feature glass rear window with defroster same as from the factory.

Original-Style Stayfast Cloth

CT-227	94-96	Stayfast cloth top, beige	749.99
CT-228	94-96	Stayfast cloth top, black	749.99

Original-Style Vinyl

CT-230	94-96	Vinyl top, white	659.99
--------	-------	------------------------	--------

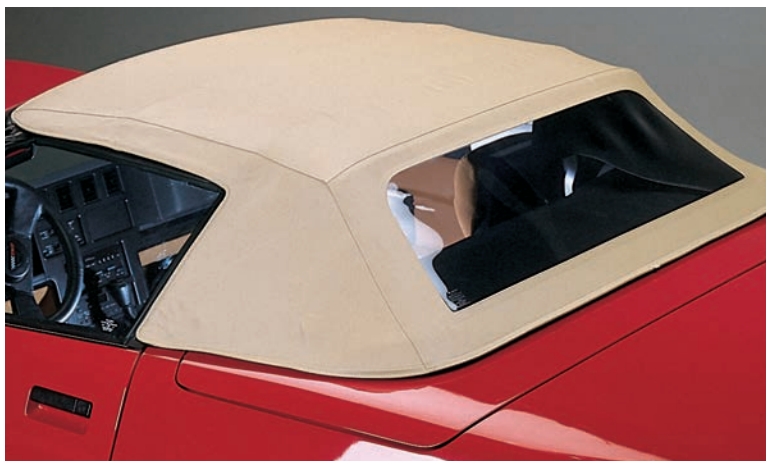

Headliner

When replacing your C4 Corvette's convertible top, Zip recommends installing a fresh headliner at the same time. OE-style black cloth.

CT-232	86-96	Cloth headliner	284.99
SF-795	86-96	Headliner attaching screws	6.99



CT-232

Soft Top Weatherstrip

WS-4435	86-96	Soft top rear bow (US Made)	46.99
WS-4437	86-96	Soft top side center (LH or RH) (US Made)	ea 38.99
WS-4438	86-96	Soft top side front (LH or RH) (US Made)	ea 41.99
WS-4436	86-96	Soft top side rear vertical (LH or RH) (US Made)	ea 46.99

Soft Top Weatherstrip Kit

7-piece weatherstrip kit includes (2) side front, (2) side center, (2) side rear verticals and rear bow weatherstrip.

WS-4491	86-96	Soft top weatherstrip kit (US Made)	299.99
---------	-------	---	--------





Deck Lid

CT-372	86-88	Deck lid rear bow latch.....ea	89.99
CT-92	86-96	Deck lid rear bow latch bezel (metal).....ea	29.99
CT-99	86-88	Deck lid latch cable, handle to rear bow lock assembly.....	39.99
CT-378	89-96	Deck lid latch cables, handle to convertible top latch assemblies (2).....	59.99
CT-321	86-87	Deck lid outer plastic moldings (2).....	49.99
CT-375	88-89	Deck lid outer plastic moldings (2).....	49.99
CT-376	90-93	Deck lid outer plastic moldings (2).....	49.99
CT-377	94-96	Deck lid outer plastic moldings (2).....	49.99
SF-796	86-96	Deck lid outer plastic molding screws (2).....	2.99

Note: 1992-1996 deck lid outer plastic moldings must be painted to match exterior color.

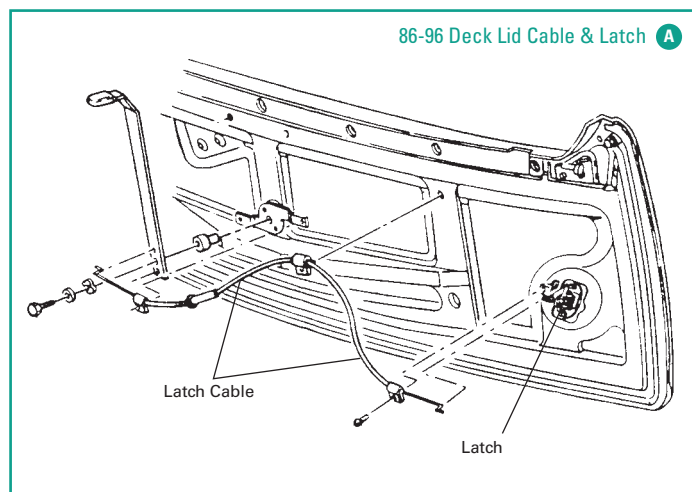

Deck Lid Protector

Prevent your convertible's rear deck paint from being marred by contact with the soft top or auxiliary hardtop. Clear film protector is die cut to fit. Quick and simple static cling installation requires no modification to car.

X-418	86-96	Deck lid protector, soft top.....	29.99
X-417	86-96	Deck lid protector, hardtop.....	29.99

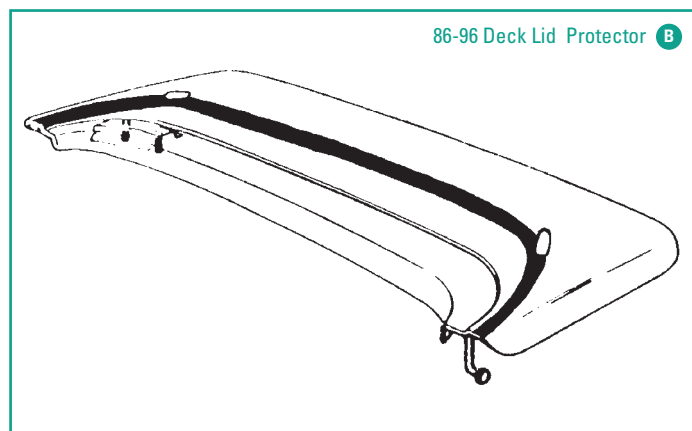

Hardtop Mount Brackets

Replace your C4 Corvette's missing hardtop mount brackets with new reproduction brackets from Zip. These C4 Corvette hardtop mount brackets mount directly behind the door pillar to secure the hardtop to the body. Brackets are constructed of heavy gauge steel as original and include (10) attaching bolts and (4) washers.

HT-436	86-96	Hardtop mount brackets.....	109.99
--------	-------	-----------------------------	--------

Hardtop Cover

Custom flannel cover protects both the inside and outside of your Corvette's factory hardtop when it's in summer storage. 1-piece design. Tan flannel with a soft cotton lining.

CC-78	86-96	Hardtop cover.....	49.99
-------	-------	--------------------	-------



Storage Cart

Easy-to-use cart with swivel casters to store hardtop or roof panel when not in use. Features include heavy duty aluminum construction and padded contact points.

HT-470	Hardtop storage cart.....	191.99
--------	---------------------------	--------



RaggTopp Cleaner & Protectant

Raggtopp cleaner lifts the toughest stains from both vinyl and fabric tops. Safe for paint, chrome, rubber and plastic ensuring your Corvette is safe while cleaning. Protectant repels dust, water and mildew keeping your top in great shape. Plastic window cleaner and protectant removes light oxidation and stops yellowing.

MG-235	RaggTopp vinyl/fabric top cleaner.....	19.99
MG-236	RaggTopp vinyl top protectant.....	23.99
MG-237	RaggTopp fabric top protectant.....	38.99
MG-233	RaggTopp vinyl top cleaner & protectant kit.....	44.99
MG-234	RaggTopp fabric top cleaner & protectant kit.....	48.99



Roof Panel

New Acrylic Roof Panel

Perfect replacement for your factory top. Features new GM aluminum frames and hardware, correct DOT marked super abrasion resistant (SAR) hardcoated acrylic panel and new reproduction side glass weatherstrips. Completely assembled and ready to install. Specify blue or bronze tint when ordering. No discount.

X-355	84-86E	Acrylic roof panel.....	1,159.99
X-356	86L-88	Acrylic roof panel.....	1,159.99
X-357	89-96	Acrylic roof panel.....	1,159.99

X-355



Roof Panel Repair Service

If your acrylic roof is cracked, scratched or broken, Zip offers the perfect alternative to the cost of a new replacement. Original frames are inspected, cleaned and painted. New scratch-resistant blue or bronze panel and side weatherstrips are installed. Repair service requires a \$250 core charge if rebuildable top does not accompany order. Specify color tint when ordering. No discount.

X-615	84-86E	Acrylic panel, remanufactured.....	899.99
X-616	86L-88	Acrylic panel, remanufactured.....	899.99
X-617	89-96	Acrylic panel, remanufactured.....	899.99

Roof Panel Mount Hardware

ET-510	84-86E	Header latch trim plates, coupe (2)	44.99
ET-511	86L-88	Header latch trim plates, coupe (2)	44.99
SF-804	84-88	Header latch trim plate screws (4)	2.99
HT-455	84-96	Roof panel front mount bolt.....ea	5.99
HT-344	84-86E	Roof panel front locator cone	ea 15.99
TL-126	84-86E	Roof panel front locator cone wrench	19.99
HT-345	86L-88	Roof panel front locator plate.....	15.99
HT-342	89-96	Roof panel front locator plate.....	15.99
HT-452	84-96	Roof panel hardware bolts, reproduction Torx head mount bolts.....ea	2.99
HT-450	84-96	Roof panel rear locator bracket, LH	54.99
HT-449	84-96	Roof panel rear locator bracket, RH	54.99
HT-451	84-96	Roof panel rear locator bracket shim	ea 9.99
BL-300	84-96	Roof panel rear lock bolt (2 per car)	ea 7.99
HT-454	84-96	Roof panel rear lock bolt bushing.....ea	4.99



Roof Panel Identification

To determine whether your 1986 Corvette has an early or late design roof panel, measure from the sunvisor pin to the roof panel mounting bolt. Early '86 design measures 4 9/16"; late '86 measures 2 3/4". Another way to measure, Early '86 design measures 28 1/2" between the mounting bolts on the front windshield; Late '86 models measure 31 1/2".

Fiberglass Roof Panels

New reproduction fiberglass roof panels which include a new GM frame and headliner. Complete assembly is finished in gel coat, ready to be primed and painted to match your C4 Corvette. Includes un-installed edge trim. D.O.T approved. Specify year when ordering. No discount.

HT-457	84-96	Fiberglass roof panel.....	999.99
--------	-------	----------------------------	--------



HT-457

Roof Panel Edge Trim

Often damaged due to attempted removal, Zip's new steel edge trim surround will allow you to paint your Corvette's roof panel and completely refinish it to a factory appearance.

HT-456	84-96	Roof panel steel edge trim	159.99
--------	-------	----------------------------------	--------

Headliner

Replace your Corvette's factory roof panel headliner with a new reproduction. Originally installed on 84-96 Corvettes with the fiberglass roof panels, designed to eliminate interior heat and noise. Installs by pressing into place using the existing fasteners from your original roof panel. Black as original.



HT-430	84-85	Roof panel headliner.....	183.99
HT-433	86-96	Roof panel headliner.....	183.99

Roof Panel Rear Locators

Zip's C4 Corvette roof panel rear locator kit includes both the LH & RH locators w/installed bushings, locator mount bolts and rear roof panel mount lock bolts.

HT-453	84-96	Roof panel rear locator kit	82.99
--------	-------	-----------------------------------	-------



Roof Panel Lock Bolt Tool

Reproduction of the original style roof panel lock bolt tool factory installed with all C4 Corvettes. Mounts into center glove box.

TL-116	84-96	Roof panel lock bolt tool.....	29.99
--------	-------	--------------------------------	-------

Roof Panel Installation & Adjustment Kit

If you've fought the battle of trying to install and adjust your C4 Corvette roof panel- then you know there must be a better way. Finally D-I-Y alternative to the factory procedure. Roof panel installation kit includes a full set of instructions, plus specially designed tools you'll need for a perfect installation and adjustment. Complete your painted or transparent C4 Corvette roof panel in under 20 minutes!

HT-471	86L-96	Roof panel installation & adjustment kit.....	38.99
--------	--------	---	-------



Roof Panel Anti-Squeak Pads

GM first installed these pads in '92 Corvettes to effectively quiet the "gremlin" squeaks and rattles common to roof panels. Made of sound insulation material. Easy installation using self-adhesive backing. Retrofit '84-91 cars or use as replacement for '92-96.



X-673 84-96 Roof panel anti-squeak pads..... 18.99

Roof Panel Storage

I-2273	84-85E	Roof storage bracket covers, black (2).....	19.99
I-2274	85L-89	Roof storage bracket covers, black (2).....	19.99
I-2275	90-96	Roof storage bracket covers, specify color (2).....	19.99
SF-810	84-96	Roof storage bracket cover screws (4)	2.99
HT-431	89-96	Roof storage bracket rubber inserts (2)	12.99
HT-350	84-96	Roof storage rear latch	24.99
HT-343	84-96	Roof storage rear latch plastic handle	8.99
WS-4684	84-96	Roof storage hatch tray rubber bumpers (4).....	9.99

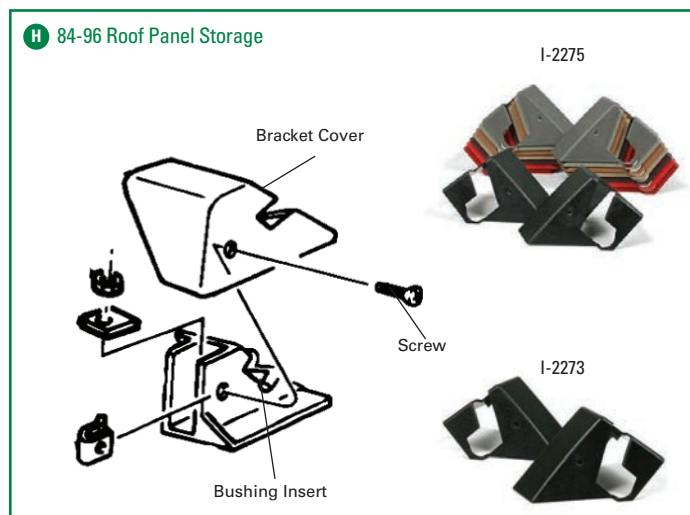

Top Storage Bags

Leather-look vinyl storage bag protects your glass or painted roof panel when it's off the car. Heavyweight construction with cotton fleece lining and Velcro® closure. Includes cut-outs to secure top in factory storage brackets. Available in black with GM Licensed C4 embroidered emblem.

X-308	84-96	Top storage bag.....	54.99
X-3888	84-90	Top storage bag w/84-90 emblem.....	131.99
X-3889	91-96	Top storage bag w/91-96 emblem.....	131.99

X-3888



Weatherstrip

WS-4662	84-96	Roof panel side weatherstrip (LH or RH) (US Made).....	55.99
WS-4498	84-96	Roof panel side weatherstrips (2).....	89.99
WS-4630	84-96	Roof panel side weatherstrip channels, Includes side channels, extensions and hardware	64.99

Headliner Black-Out

Headliner blackouts for factory optional tops, constructed of sturdy panels, covered in headliner-style material to maintain a factory appearance. Pressure fit with pre-mounted plastic tabs for a pop-in installation. Instructions included

X-2330 84-96 Roof panel headliner black-out..... 79.99



Roof Panel Solarshade

Protect your Corvette's interior from direct sun with a roof panel solarshade. Die-cut matrix film adheres to inside of glass top to reduce glare, heat and UV radiation- keeps you cool and your interior looking its best. Does not affect panel's exterior appearance or see-through capability. Simple static cling application requires no modifications to top. Specify perforated or solid tint.

X-632	84-96	Solarshade, perforated tint.....	44.99
X-631	84-96	Solarshade, solid tint.....	44.99



Headliner Repair

This do-it-yourself headliner material kit installs in just one hour. Simply remove your Corvette's roof panel headliner, apply Quick Fix Spray Adhesive (sold separately) and re-install headliner. Includes 6 feet of material to cover the entire headliner and trim. Specifically designed spray adhesive will not damage existing headliner forms like other adhesives.

HT-386	84-96	Headliner repair material.....	39.99
MG-118	84-96	Headliner spray adhesive	9.99

Top Storage Sliders

Whether your Coupe has a lighter-weight glass roof panel or a heavier fiberglass top, these sturdy rails take the struggle out of storage and retrieval. Roof panel lies on rails and slides right into factory latches. Eliminates "bang-around" damage to top, speakers and carpet. Easy installation using existing hardware. Sold in pairs.

X-555 84-96 Top storage sliders..... 99.99



Weatherstrip

On the subject of weatherstrip, "it's all the same" couldn't be less true. Because fit, feel and formulation of rubber weatherstrip can vary greatly among manufacturers, know that Zip offers only the absolute highest quality pieces made. EDPM reproduction weatherstrip is available from both US made and imported manufacturers. For the closest reproduction available, consider original style Latex weatherstrip.

Body & Roof Panel

WS-4442	84-96	Front header & door pillar.....	109.99
WS-4661	84-96	Front header & door pillar (US Made)	149.99
WS-4441	84-96	Roof panel rear & rear door glass pillar	89.99
WS-4660	84-96	Roof panel rear & rear door glass pillar (US Made).....	119.99
WS-4662	84-96	Roof panel side (LH or RH) (US Made).....ea	55.99
WS-4498	84-96	Roof panel sides (2).....	89.99
WS-4630	84-96	Roof panel side weatherstrip channels, includes side channels, extensions and hardware	64.99
ZWS-409A	84-96	Weatherstrip plastic push-in fasteners, for use on front header and roof panel rear (8 pcs)	5.49
ET-626	84-96	Windshield lower glass reveal moldings (pair)	17.99

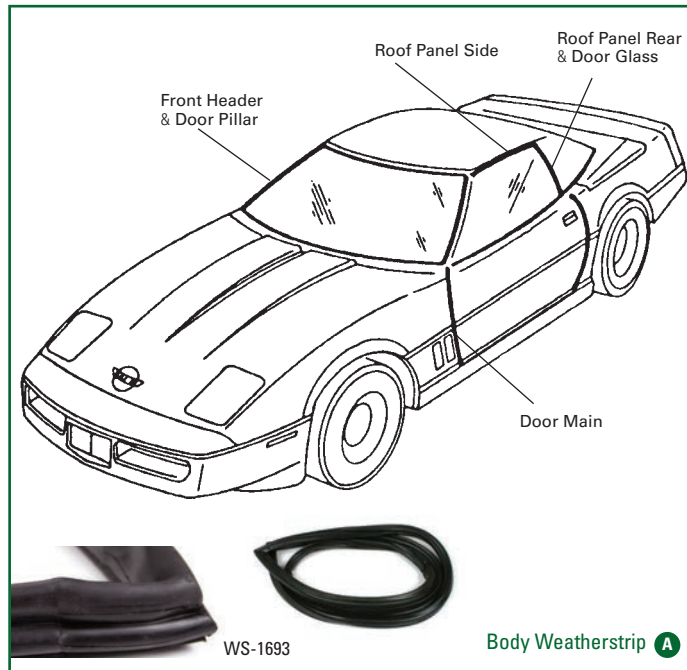

Rear Hatch Weatherstrip

Often found damaged or torn due to continuous opening and closing of the rear hatch assembly and poor materials originally used by GM. Improved design features molded corners. Fits all 1984-1996 C4 Corvette Coupes.

WS-4443	84-96	Rear hatch weatherstrip	89.99
WS-1693	84-96	Rear hatch weatherstrip, improved design	149.99

Body Weatherstrip Kit

Coupe kit includes (2) door mains, front windshield header and pillar post, (2) roof panel sides and rear roof panel-to-body and door glass weatherstrip. Complete your Coupe's entire weatherstrip install with the rear hatch window seal. Convertible kit includes (2) door mains, front windshield header and pillar post and deck lid surround weatherstrip.

WS-4674	84-89	Coupe body weatherstrip kit, 6-piece (US Made)	479.99
WS-4675	90-96	Coupe body weatherstrip kit, 6-piece (US Made)	479.99
WS-4490	84-89	Coupe body weatherstrip kit, 6-piece.....	399.99
WS-4492	90-96	Coupe body weatherstrip kit, 6-piece.....	399.99
WS-4489	86-89	Convertible body weatherstrip kit, 4-piece (US Made)	419.99
WS-4488	90-96	Convertible body weatherstrip kit, 4-piece (US Made)	419.99

Latex Weatherstrip

Looking for GM weatherstrips but don't want to pay the extra cost? Zip has available select weatherstrips reproduced using a soft latex material for superior sealing. These weatherstrips are identical to those factory-installed on the Corvette assembly line.

WS-4614	84-96	Front header & door pillar post weatherstrip	189.99
WS-4704	86-96	Deck lid weatherstrip.....	119.99
WS-4612	84-96	Roof panel rear & rear door glass pillar	159.99
WS-4659	84-96	Roof panel side weatherstrips (2).....	129.99
WS-4680	84-89	Door mains (2)	189.99
WS-4613	90-96	Door mains (2)	189.99



Latex Body Weatherstrip Kit

Coupe kit includes (2) door mains, front header & door pillar, roof panel rear & body pillar and (2) roof panel side weatherstrips. Convertible kit includes (2) door mains, front windshield header and pillar post and deck lid surround weatherstrip.

WS-4681	86-89	Coupe Latex body weatherstrip kit (6 pcs)	599.99
WS-4709	90-96	Coupe Latex body weatherstrip kit (6 pcs)	599.99
WS-4727	86-89	Convertible Latex body weatherstrip kit (4 pcs)	449.99
WS-4710	90-96	Convertible Latex body weatherstrip kit (4 pcs)	449.99

Latex Convertible Weatherstrip

WS-4705	86-96	Latex soft top side center weatherstrips (pair)	119.99
WS-4707	86-96	Latex soft top side front weatherstrips (pair).....	124.99
WS-4706	86-96	Latex soft top side rear weatherstrips (pair)	124.99
WS-4708	86-96	Latex soft top weatherstrip kit (6 pcs) (less rear bow).....	349.99

Hood & Wheel Well

SF-699	84-96	Hood to cowl side seal retainer.....ea	1.49
WS-4453	84-96	Wheel well to hood seal (US Made)	18.99
WS-4453	84-87	Wheel well to hood seal.....ea	18.99
WS-4673	88-96	Wheel well to hood seal.....ea	17.99

Adhesives & Cleaners

3M adhesive cleaner quickly dissolves weatherstrip adhesive, wax, grease, tar and more. Black or yellow adhesive bonds all types of weatherstrip to painted and unpainted metal. Silicone conditioner restores weatherstrip to "new black" look and protects fresh weatherstrip against dry rot and cracking.

WS-4774	3M adhesive cleaner, quart	29.99
WS-08008	3M adhesive, 5 oz. tube, black	15.99
WS-08001	3M adhesive, 5 oz. tube, yellow	14.99
WS-4605	Weatherstrip silicone conditioner	18.99



Door Weatherstrip

WS-720	84-89	Door opening windlace (LH or RH) (US Made)	ea	64.99
WS-4525	90-96	Door opening windlace (LH or RH) (US Made)	ea	64.99
SF-839	84-96	Door opening windlace hardware, includes (2) torx head screws and (2) push-in fasteners		4.49
WS-4444	84-89	Door main (LH or RH) (US Made)	ea	77.99
WS-4445	90-96	Door main (LH or RH) (US Made)	ea	77.99
SF-841	84-96	Door main weatherstrip screws (8 pcs)		4.99

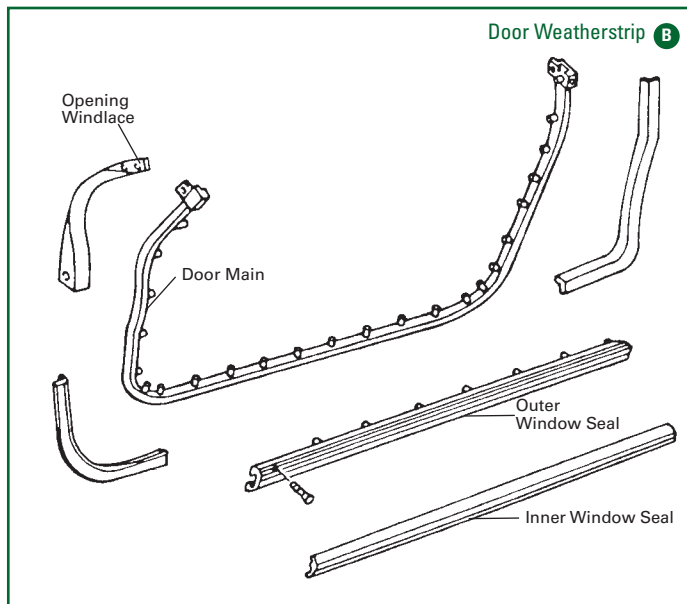

Door Window Seals

WS-4655	84-89	Door window inner seals (2)		49.99
WS-4654	90-96	Door window inner seals (2)		49.99
WS-4557	84-96	Door window outer seals w/outer molding (2)		49.99

Door Window Seal Kits

Complete the 4-piece kit includes reproduction inner window seals and outer window seals with the black outer reveal molding.

WS-4559	84-89	Door window inner & outer seal kit		89.99
WS-4558	90-96	Door window inner & outer seal kit		89.99



Rear Window Drain Kit

No more exterior streaking or soggy interior due to water collecting in the corner of the rear window.

X-753	84-96	Rear window drain kit		18.99
-------	-------	-----------------------	--	-------

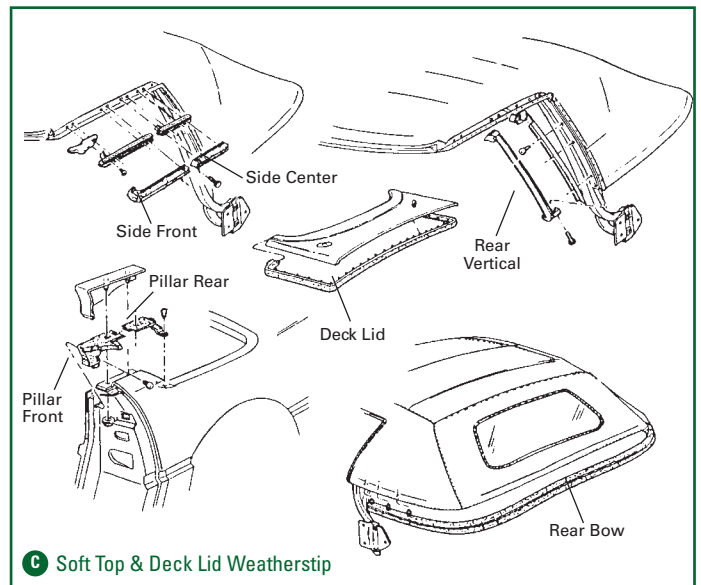

Deck Lid

WS-4455	86-96	Body lock upper pillar front (LH or RH) (US Made)	ea	66.99
WS-4456	86-96	Body lock upper pillar rear (LH or RH) (US Made)	ea	56.99
ZWS-409A	86-96	Body lock pillar weatherstrip plastic push-in fasteners (8 pcs)		5.49
WS-4439	86-96	Deck lid surround weatherstrip (US Made)		149.99

Soft Top Weatherstrip

WS-4435	86-96	Soft top rear bow (US Made)		46.99
WS-4437	86-96	Soft top side center (LH or RH) (US Made)	ea	38.99
WS-4438	86-96	Soft top side front (LH or RH) (US Made)	ea	41.99
WS-4436	86-96	Soft top side rear vertical (LH or RH) (US Made)	ea	46.99

Soft Top Weatherstrip Kit

7-piece weatherstrip kit includes (2) side front, (2) side center, (2) side rear verticals and rear bow weatherstrip.

WS-4491	86-96	Soft top weatherstrip kit (US Made)		299.99
---------	-------	-------------------------------------	--	--------



Hardtop Weatherstrip

WS-4562	86-96	Hardtop rear bow (US Made)		149.99
WS-4560	86-96	Hardtop side horizontal (LH or RH) (US Made)	ea	124.99
WS-4561	86-96	Hardtop side vertical (LH or RH) (US Made)	ea	116.99

Hardtop Weatherstrip Kit

5-piece weatherstrip kit includes (2) horizontal side uppers, (2) side verticals and rear bow weatherstrip.

WS-4563	86-96	Hardtop weatherstrip kit (US Made)		599.99
---------	-------	------------------------------------	--	--------



Car Covers

Shield your Corvette's finish from Mother Nature's worst with a premium quality car cover. New technology breathable fabrics allow moisture to escape to keep even the most delicate paint protected. All covers feature double-stitched seams, hemmed bottoms, large mirror pockets and sewn-in elastic front and rear for a stay-put snug fit.

Max-Tech Cover

4-layer protection that's easy on the wallet. Weather resistant Max-Tech allows paint to "breathe" and trapped moisture to evaporate. Features mirror pockets and storage bag. Gray only.

CC-58	84-90	Max-Tech car cover	109.99
CC-57	90-96	Max-Tech car cover, 90 ZR-1 & 91-96 All	109.99



CC-57

Premium Flannel Cover

Excellent dust barrier for garage-kept Corvettes. Moisture resistant poly/cotton outer layer is fully lined with soft flannel to pamper the finest paint. Features elastic corners and grommets for cable lock. Tan only. Storage bag included.

CB39TF	84-90	Flannel car cover	159.99
CC-56	90-96	Flannel car cover, 90 ZR-1 & 91-96 All	159.99



CC-152

Covercraft Form-Fit

Luxurious body hugging polyester with Spandex features a cotton inner lining for absolute beauty in curves. Highly breathable and machine washable. Available in black, charcoal, dark blue, silver-gray, hunter green or bright red. Includes matching storage bag.

CC-152	84-96	Covercraft Form-Fit indoor car cover	507.99
--------	-------	--	--------



CC-152



SuperStretch Indoor Cover

Form fitted SuperStretch features an elastic fabric designed for superior protection while it molds to contour of your Corvette. Elasticized, hemmed seams keep it snug. Unique fleece lining protects finish. Full color C4 Corvette emblem on front. Includes storage bag.

CC-176	84-96	SuperStretch car cover w/C4 emblem	179.99
--------	-------	--	--------

Stormproof™ Embroidered Cover

CoverKing's 3-layer Stormproof is created by spraying molten acrylic foam and microscopic electro-flock cotton fibers onto woven polyester. Resulting "peach fuzz" fabric is highly water resistant yet breathable. UV protected. Features embroidered C4 emblem. Available in yellow, red or silver with black sides.

CC-99	84-96	Stormproof car cover	449.99
-------	-------	----------------------------	--------



Black Onyx Satin

Polyester blend includes Lycra/Spandex to make the perfect combination of a Stain-like exterior with a luxuriously soft underside. Front and rear hems, mirror pockets and generation specific pattern makes for a sleek, form fitting look.

CC-168	84-96	Black Onyx stain indoor cover	149.99
--------	-------	-------------------------------------	--------



CC-168

Paint Protection

Front Bumper Mini Mask

Front end protection without interfering with headlight operation. Protects against road debris, rocks and harmful bugs. Black vinyl construction with soft inner layer. All edges are secured for no-flap driving.

X-4355	84-90	Front bumper vinyl mini mask.....	79.99
X-4356	91-96	Front bumper vinyl mini mask.....	79.99



Ferguson Design Covers

Designed by Corvette enthusiast. Manufactured of high-grade, fire retardant marine grade materials.

Cockpit cover provides sun protection when the soft top is down. Soft Top Hat Cover protects soft top and interior when the soft top is in up position. Coupe Sunjacket is perfect for covering your C4 coupe when you don't want to carry a full car cover.



X-210-3

X-3968	86-96	Ferguson conv Cockpit cover	209.99
X-3974	86-96	Ferguson conv Soft Top Hat cover	219.99
X-3979	84-96	Ferguson coupe Sunjacket cover	234.99

NoviStretch Mirror Mask

Protect your Corvette's mirrors from bugs and road grime with convenient to use and easy to clean NoviStretch mirror covers. Custom tailored for an exact fit. Sold in pairs.

X-3461	84-96	NoviStretch mirror masks	49.99
--------	-------	--------------------------------	-------



Altec Molded Splash Shields

ABS plastic splash guards are molded to match body panel contours. Pre-drilled for easy installation using existing fasteners. Sold in pairs.

X-360	84-90	Altec front splash guards.....	54.99
X-392	91-96	Altec front splash guards.....	54.99
X-361	84-90	Altec rear splash guards.....	54.99
X-393	91-96	Altec rear splash guards.....	54.99

Clearastic Paint Protection

Ultra-thin film protects lower body panels from everyday abuse. Mild adhesive film matches body contours and lay flush against paint for a nearly invisible barrier. Protects area behind front and rear wheels.

X-831	91-94	Clearastic paint protection (4 pcs).....	39.99
X-832	95-96	Clearastic paint protection (4 pcs).....	39.99



X-831

Door Handle Scratch Guards

Protect your door handle area from scratches. Available in clear invisible protection or add a sporty look in black. Static cling holds protection in place without being permanent.



X-1748	84-96	Door handle scratch guards	6.99
--------	-------	----------------------------------	------

Deck Lid Protector

Prevent your convertible's rear deck paint from being marred by contact with the soft top or auxiliary hardtop. Clear film protector is die cut to fit. Quick and simple static cling installation requires no modification to car.



X-418	86-96	Deck lid protector, soft top.....	29.99
X-417	86-96	Deck lid protector, hardtop.....	29.99

Fender Gripper™ Fender Mat

No-slip cushioned pad protects paint from buckles, tools and similar. Completely washable and resistant to motor oil, coolant, lacquer thinner, brake fluid, etc. Black or Red.

X-2206	84-96	Fender gripper mat w/C4 logo & "CORVETTE" script	29.95
--------	-------	--	-------



X-2206

License Plate Frames

Special Edition Plate Frames

Announce your Corvette's one-year-only special status with a matching license plate frame. Diecast metal with black anodized finish and raised white lettering.

X-841	96	Grand Sport license plate frame.....	19.99
X-840	96	Collector Edition license plate frame	19.99



Model Year Plate Frame

Show 'em your C4's "birth year." Diecast metal with black anodized finish and silver lettering. Specify year.

X-609	84-96	Model Year license plate frame	20.99
-------	-------	--------------------------------------	-------

Enthusiast Plate Frames

Express yourself! Diecast metal with black anodized finish & silver lettering.

X-738	84-96	I'd Rather Be Driving My Corvette.....	18.99
X-737	84-96	I Love My Corvette.....	18.99
X-1059	84-96	My Other Car Is A Corvette.....	16.99



C4 Corvette License Plate Frame

Chrome plated brass license frame with engraved color filled C4 logo and script. 2-hole mounting design, includes chrome plated screw covers.

X-2074	84-96	C4 license license plate frame	39.99
--------	-------	--------------------------------------	-------



License Plates

If your state doesn't require a registered front plate, show your allegiance with this "Corvette" plate. ABS plastic with raised gold or chrome lettering. Specify color and with or without matching border.

X-499	84-96	"Corvette" license plate	14.99
X-498	84-96	"Corvette" license plate w/border	14.99



Carbon Fiber License Plate Frame

X-3647	84-96	Carbon fiber license plate frame	39.99
--------	-------	--	-------



Autocross License Frame

Features integrated clear lens and seal to protect your plate from dirt and road debris. Available in white, red, black or chrome plated.

X-3773	84-96	Autocross license plate frame w/clear lens.....	36.99
--------	-------	---	-------



C4 Lazer Tag License Plate

High impact laser cut plates are hand inlaid with the C4 Corvette emblem. Available in black acrylic or mirror polished stainless.

X-1573	84-96	Acrylic Lazer Tag license plate.....	34.99
X-1579	84-96	Stainless Lazer Tag license plate.....	39.99



X-1573



X-1579

Contoured License Cover

Molded clear acrylic cover matches your Corvette's body contours for a perfect fit. Installs same as stock license filler.

X-348	84-90	Contoured front license cover.....	32.99
X-369	91-96	Contoured front license cover.....	32.99



X-348



X-743

Phantom Taillight Grills & License Plate Surround

Impact resistant ABS plastic with urethane enamel finish. Specify Torch Red, silver, white, gloss black or matte black. Order matte black for paint to match. 4-piece tail light set includes screws with matching cap covers. License surround mounts with existing hardware.

X-743	91-96	Phantom taillight grills.....	92.99
X-739	91-96	Phantom rear license plate surround.....	72.99

Flag Caddie

Put your patriotism on display! Mounts to factory roof latch brackets with included hardware. Includes pair of flags with poles.

X-1257	84-86	Flag Caddie.....	49.99
X-1258	87-96	Flag Caddie.....	49.99
X-1259	86-96	Flag Caddie, Conv.....	49.99
X-1255	84-96	Replacement Flag Caddie flags	14.99



OGIO Big Dome Duffel

OGIO large capacity perfect for gym or light travel. Zippered pocket, metal hardware, ventilated shoe compartment, shoulder strap and grab handle. Embroidered emblem. Fire red w/black trim. 12"x 24"x 9"

X-3545 OGIO Big Dome Duffel62.99



Prestige Brief

Durable carry handles. Zippered front organizer pocket and top closure. Spacious main compartment and padded 17" laptop compartment. Rubber feet, black nickel hardware. Embroidered emblem.

X-4132 Prestige Brief62.99

Eddie Bauer Duffel Bag

Just the right size for weekend clothes, your gym gear, car polishes and towels, plus it makes a great carry-on for your next flight. Ultra-durable; Ultra-portable measuring 22" x 11" x 11". Black or red.

X-4296 Eddie Bauer Medium Duffel Bag46.99

Executive Stingray Travel Chair

Heavy duty aluminum frame travel chair with nylon/mesh insert and thick padding on seat and back. Side pocket with beverage holder. Screen printed Stingray emblem. Includes case. 25.5" x 22.5" x 35"

X-3540 Executive Stingray Travel Chair119.99



Towels

Microfiber drying towel is ultra-absorbent waffle weave, dye-free white. Micro polishing towel is ideal for removing polishes and Detail Spray.

MG-142 Microfiber drying towel, 36"x 24"12.99
MG-144 Microfiber polishing towel, 24"x 16"9.99
MG-180 Microfiber polishing towels, 3-pack19.99



Waxes & Sprays

Detail Spray removes light dust and smudges between washings, excellent as clay bar lubricant. Brilliant Glaze adds an ultra-high gloss to any surface (not a wax). A blend of polymers, resins and natural Carnauba; Buttery Wax delivers knock-out reflection, gloss and depth!

MG-123 Adam's Detail Spray, 16 oz.12.99
MG-124 Adam's Detail Spray, gallon refill44.99
MG-134 Adam's Brilliant Glaze, 16 oz.24.99
MG-131 Adam's Buttery Wax, 16 oz.19.99

Cleaners

Adam's Car Shampoo makes big suds, rinses streak-free. Wheel Cleaner is safe for polished, chrome, powder coat and painted finishes. All-Purpose Cleaner cuts grease, brake dust and tar, can be used to clean machine buffing pads and microfiber applicator pads. No-ammonia Glass Cleaner leaves glass streak free. Use Leather & Interior Cleaner to deep clean leather, vinyl and plastic. Carpet & Upholstery Cleaner is non-foaming, yet makes dirt and stains disappear.

MG-121 Adam's Car Shampoo, 16 oz.9.99
MG-122 Adam's Car Shampoo, gallon refill39.99
MG-240 Adam's Wheel Cleaner, 16 oz.14.99
MG-256 Adam's Wheel Cleaner, gallon refill59.99
MG-176 Adam's All-Purpose Cleaner, 16 oz.10.99
MG-164 Adam's Glass Cleaner, 16 oz.12.99
MG-165 Adam's Glass Cleaner, gallon refill39.99
MG-179 Adam's Leather & Interior Cleaner, 16 oz.14.99
MG-138 Adam's Carpet & Upholstery Cleaner, 16 oz.10.99



Dressings

UV-blocking Leather Conditioner is a rich cream that leaves leather soft and nourished. Keep ABS pieces like-new with Adam's In & Out Detail Spray. Super V.R.T. preserves and protects vinyl, plastic and rubber with "dry" satin finish. Satin gloss Undercarriage Spray turns chassis and wheelwells virtually invisible.

MG-133 Adam's Leather Conditioner, 16 oz.29.99
MG-140 Adam's In & Out Detail Spray14.99
MG-125 Adam's Super V.R.T. vinyl, rubber & tire dressing, 16 oz.24.99
MG-166 Adam's Undercarriage Spray, 16 oz.12.99
MG-167 Adam's Undercarriage Spray, gallon refill39.99

Books & Manuals

C4 Owners Manuals

Reprint of the original owners manual available with every new Corvette. Contains specific operating and maintenance instructions for particular model Corvette. Specify year.

B-739	84	Owner's manual	14.99
B-527	84-89	Owner's manual, specify year.....	24.99
B-528	90-96	Owner's manual, specify year.....	59.99



GM Shop Service Manuals

Reprints of original GM-issue shop manuals available over-the-counter from Chevrolet dealers. A wealth of general information plus detailed coverage of basic operating systems. Great reference for the D-I-Y. Includes wiring diagrams, drawings, troubleshooting, etc. No Discount.

B-529	84	Shop Service Manual.....	39.99
B-530	85	Shop Service Manual.....	49.99
B-531	86	Shop Service Manual	59.99
B-532	87	Shop Service Manual.....	49.99
B-533	88	Shop Service Manual	49.99
B-534	89	Shop Service Manual	59.99
B-535	90	Shop Service Manual.....	69.99
B-536	91	Shop Service Manual.....	349.99
B-537	92	Shop Service Manual.....	129.99
B-538	93	Shop Service Manual.....	209.99
B-539	94	Shop Service Manual.....	379.99
B-540	95	Shop Service Manual.....	209.99
B-541	96	Shop Service Manual	209.99

Shop Manual CD

Now available on a CD in PDF format – designed for both PC and MACs. Must have Adobe Reader 7.0 or higher.

B-735	84-85	Shop Service Manual CD.....	29.99
B-736	86-87	Shop Service Manual CD.....	29.99
B-737	88-90	Shop Service Manual CD.....	29.99
B-738	91	Shop Service Manual CD.....	29.99

NCRS Judging Manuals

If you are having your Corvette judged or just want to know how your Corvette appeared at the time of final assembly, then you need the NCRS Judging manual for your Corvette. These manuals are the result of thousands of hours of research by the most knowledgeable Corvette hobbyist in the country. Each manual breaks down part by part the finish, part number, casting number, and detailed description of each item on your Corvette. No Discount.

B-705	84-86	NCRS Judging Manual (Expanded Edition)	72.99
B-706	87-89	NCRS Judging Manual.....	49.99
B-707	90-91	NCRS Judging Manual (Expanded Edition)	72.99
B-708	92-93	NCRS Judging Manual (Expanded Edition)	72.99
B-709	94-96	NCRS Judging Manual (Expanded Edition)	72.99

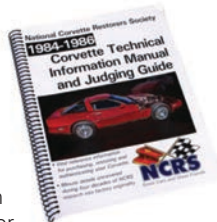

Haynes Corvette Repair Manual, 1984-96

Based on the complete teardown and rebuild of your Corvette. Covers all aspects of repair and maintenance. Also a great way to better understand your car without having to take it apart!

B-316	Haynes Repair Manual, 1984-96	29.99
-------	-------------------------------------	-------

Corvette Body Repair Guides (CD)

Step-by-step instructional guide for the do-it-yourself enthusiast. Cover bonding adhesives, panel replacement, headlight adjustment, hood replacement, firewall repair, door skin and door removal, rear quarter panel and much more. Easy reading CD with printable documents. Author Ray J. Shiro.

B-659	Body Repair, Vol. 5: 84-96 Front to Cowl	44.99
B-660	Body Repair, Vol. 6: 84-96 Door & Rear Body	44.99

Corvette Fuel Injection & Electronic Engine Management

User-friendly guide to understanding, servicing and modifying your Corvette's electronic engine control system. Includes trouble codes, wiring diagrams and hundreds of illustrations.

B-518	Corvette Fuel Injection & Electronic Engine Management	69.99
-------	--	-------

Corvette From The Inside

The 50-year development history of the Corvette as told by Dave McLellan, former and longtime Corvette Chief Engineer.

B-520	Corvette From The Inside.....	39.99
-------	-------------------------------	-------



Corvette Black Book Deluxe Edition

Pocket-size fact book packed with valuable production figures, options, codes, colors, prices and more. Great to have along when checking out that "dream" Corvette! NEW UPDATED EDITION.

B-400	Corvette Black Book Deluxe Edition	22.99
-------	--	-------

Corvette Illustrated Encyclopedia

An informative and entertaining guide to the Corvette world. Along with an A to Z collection of terms, places and names from the Corvette's fifty year history. The Corvette Illustrated Encyclopedia also includes appendices listing year-by-year specifications, Corvette suppliers and services and Corvette enthusiast magazines. Written for everyone from the Corvette novice to longtime NCRS veteran.

B-583	Corvette Illustrated	49.99
-------	----------------------------	-------



Weekend Projects

Gearhead wisdom suggest no Corvette is perfect – it can always use performance upgrades, personal touches, etc. Focusing on the later "C" generations, author Tom Benford begins each of the 52 projects (one for each weekend!) by laying out the basic time, cost and tool requirements in a convenient chart. Includes step-by-step photography and instruction plus helpful tips and tricks.

B-637	Weekend Projects for your Modern Corvette.....	29.99
-------	--	-------



CORVETTE Sunglasses

Classic-design metal frame with smoke flash polycarbonate lenses. Maximum protection from UVA and UVB rays. Etched CORVETTE script on RH lens. Gunmetal. With case.

X-1931 Gunmetal sunglasses..... 49.99



C6 Sunglasses

Polycarbonate frame. Quick-change smoke or copper lenses. C6 logo on temples and CORVETTE script on RH lens. Comfort grip ear pieces. Gloss Black, red, Machine Silver or Atomic Orange. Case included.

X-2194 C6 sunglasses..... 99.99

Cross Flags Sunglasses

Ultra lightweight TR90 thermoplastic frame is extremely flexible and durable. Smoke flash lenses. Will accept Rx prescription lenses. C6 logo on temple and CORVETTE script on RH lens. Silicone nose and ear pads. Gloss Black. With case.

X-3392 Gloss Black wraparound..... 99.99
X-3391 Carbon-look rimless..... 99.99
X-3390 Gloss Black rimless..... 99.99



Lapel Pins

3D die cast pin with highly detailed chrome finish. Cross flags = 1 1/8". Stingray "fender badge" = 1 1/2". Clutch back attachment.

X-3180 C7 cross flags lapel pin..... 5.99
X-3179 C7 Stingray emblem lapel pin..... 5.99



Reebok Softshell Jacket

Soft 4-way stretch fabric is water resistant yet breathable. Features zipper pockets and embroidered logo on chest. Men's M-2XL (2XL +\$5.00), ladies' S-XL.

VW-1545 C7 Reebok men's softshell jacket, graphite..... 99.99
VW-1546 C7 Reebok ladies' softshell jacket, graphite..... 99.99



Grand Sport Apparel

Show off the hash marks with a C7 Corvette Grand Sport cap. VW-1670 is 100% cotton, structured with feature 3D flat embroidery. VW-1667 is light weight design, casual structured, Velcro closure and Stay-Dri performance materials. Dri-Fit polo available in Sapphire blue or black. Features moisture management tech, flat knit collar, three-button placket and open hem sleeves. Plus a cool Grand Sport emblem. M-3XL (2XL + \$3.00, 3XL + \$5.00)

VW-1670 Grand Sport hash marks cap..... 19.99
VW-1666 Grand Sport double stripe cap..... 19.99
VW-1668 Grand Sport Nike Dri-Fit Polo..... 49.99



Corvette Racing

Sandwich cap and Sharp Ride caps feature low-profile cotton twill design, custom inner taping and Velcro enclosure. Racing polo is designed with self-fabric graphite edge collar and lined placket. Graphite piping defined Raglan sleeves. Accent graphite banded top-stitched hemmed sleeve. 92% polyester, 8% spandex. Gold/Graphite. Embroidered C7 Corvette Racing emblem. Specify M-3XL. (2XL or 3XL + \$5.00)

VW-1682 Corvette Racing Sandwich cap..... 19.99
VW-1683 Corvette Racing Sharp Ride cap..... 20.99
VW-1696 Corvette Racing Aloha Polo..... 49.99



Cross Flags Cap

Cotton twill with "tech" black mesh overlay. Stitched cross flags and script. Velcro closure.

VW-1452 Logo cap 16.99

ZR1 Cap

Black cotton twill with stitched ZR1 on crown and cross flags on back. Buckle slide closure.

VW-1369 Logo cap 18.99

ZR1 "Wave" Cap

Brushed cotton. Embroidered logo and "wave" sandwich brim. Blue. Tri-glide buckle.

VW-1379 ZR1 cap, blue 17.99

VW-1452

VW-1369

VW-1379



VW-1483

VW-1507



VW-1561

Corvette Racing Flash Cap

Brushed cotton. Stitched logo and "speed slashes" on sides and bill. Choose Millennium Yellow or Sunset Orange. Velcro closure.

VW-1483 Flash cap 18.99

60th Anniversary Cap

Embroidered 60th emblem on front. Black brushed cotton with brass rear closure.

VW-1507 60th cap 19.99

Bad Vette Caps

Heavy cotton baseball cap with C6 Corvette outlined in factory color. Gradient embroidered flags on bill and side. Available in Victory Red, Machine Silver, LeMans Blue, Millennium Yellow or Sunset Orange.

VW-1486 C6 Corvette Bad Vette Cap 21.99

Visors

Cotton twill visors with stitched Stingray script and emblem. Visors include Velcro closure.

VW-1561 C7 Stingray visor, black, white or red 18.99



VW-1486



VW-1663



Color Match Sandwich Bill

Match the exterior of your C6 Corvette. Cotton twill sandwich bill w/ plastic buckle closure. Available in your choice of Victory Red, LeMans Blue, Daytona Sunset Orange, Machine Silver Metallic, Black and Magnetic Red Metallic.

VW-1663 Color Match Sandwich Bill cap 19.99

C4 Heritage Stone Cap

Semi-structured crown, 100% cotton twill with contrasting black under the bill. Velcro closure.

VW-1288 C4 Heritage Stone Cap 24.99



VW-1008

VW-1288

C4 Emblem Hat

Cotton twill with embroidered C4 Corvette emblem in rich color. Adjustable plastic closure.

VW-1008 C4 Emblem hat 16.99



VW-1558

VW-1543



VW-1592

VW-1595

Caps

Cotton twill caps with embroidered logos with Velcro closure. VW-1992 has simulated carbon fiber accent panels; VW-1543 has brass slide.

VW-1543 C7 CORVETTE cap, black or charcoal grey 19.99

VW-1558 C7 Stingray cap, red, black, or white 21.99

VW-1592 C7 Stingray "carbon fiber" cap, black or blue 22.99

VW-1595 C7 Stingray silhouette cap, black 18.99

C8 Generation

The C8 Stingray Corvette is here to stay. Mid-engine and full of style. Now you can have the latest in this eighth-generation apparel. Caps available from Nike or in StayDri performance of Flexfit Ballistic materials. Carbon badge emblem t-shirt in 100% cotton or 8-generations of emblems in ring spun 85/15 cotton/poly blend. Eddie Bauer ½ zip pullover available in men and ladies' sizes. T-shirt M-3XL (2XL + \$3.00, 3XL + \$5.00); Pullover M-3XL (2XL/3XL + \$5.00)

VW-1744	Next Generation Nike mesh fitted cap (black or gray)	34.99
VW-1742	Next Generation StayDri performance cap (white, black or gray)	22.99
VW-1743	Next Generation Flexfit Ballistic cap (black, gray or red)	23.99
VW-1746	Next Generation Carbon Badge tee (white or charcoal)	19.99
VW-1747	Next Generation 8-Generations emblem tee (blue or graphite)	19.99
VW-1751	Next Generation Eddie Bauer pullover (black or charcoal)	59.99
VW-1752	Next Generation Eddie Bauer ladies' pullover (black or charcoal)	59.99



VW-1744



VW-1751

ZR1 Corvette Apparel

The King of Hill – ZR1! Casual structured cap with precurved visor, cotton sweatband, hook and loop backstrap. Available in black and white. Gesture Mist 100% cotton t-shirt in black features a C7 ZR1 design that will blow you away. Nike Dri-Fit Polo available features Micro-pique, flat knit collar, three button placket, pearlized button, trademark “swoosh” and embroidered ZR1 emblem. Specify size when ordering. T-shirt M-3XL (2XL or 3XL + \$2.00); Polo M-3XL (2XL or 3XL + \$5.00)

VW-1700	ZR1 premium cap	19.99
VW-1698	ZR1 Gesture Mist t-shirt	22.99
VW-1701	ZR1 Nike Dri-Fit Polo	48.99



VW-1698

VW-1749

VW-1701



VW-1700



VW-1748

VW-1747





VW-1740



VW-1739



VW-1356



VW-1500



VW-1508



T-Shirts

100% Preshrunk T-shirt. Features full color screen printed Corvette designs on front and rear. M-3XL (2XL + \$1.00; 3XL + \$2.00).

VW-1737	Stingray garage heater blue t-shirt	19.99
VW-1736	C6 Corvette American heather blue t-shirt.....	19.99
VW-1739	C5 Corvette red t-shirt	19.99
VW-1740	Corvette Generations gray tweed t-shirt.....	19.99
VW-1734	Mid-Year Corvette Garage blue dusk t-shirt.....	19.99
VW-1735	C4 Corvette American antique cherry t-shirt.....	19.99



VW-1735



VW-1734



VW-1737



VW-1736

Corvettes" Tee

Preshrunk 100% cotton. 2-side design shows Z06 and convertible. White. M-2XL. (2XL +\$1.00)

VW-1356	C6 t-shirt	19.99
---------	------------------	-------

"Speeding Bullet" Tee

Preshrunk 100% cotton. 2-side design shows pair of silver Corvettes. Charcoal. M-2XL. (2XL +\$1.00)

VW-1500	C6 t-shirt	19.99
---------	------------------	-------

60th Anniversary 427 Tee

Preshrunk 100% cotton. 2-side design shows Anniversary and 427 logos. White. M-2XL. (2XL +\$2.00)

VW-1508	60th 427 t-shirt	18.99
---------	------------------------	-------

Cutter & Buck ZR1 Polo

Cutter & Buck Classic Dry Tec Polo with a moisture-wicking finish creates a shirt of understated style and performance. Fashionable with open sleeves and a double faced collar with spandex for shape retention and a three button placket with dyed to match buttons. Features a ZR1 emblem embroidered on the left chest. Available in black, blue and white; Medium through XX-Large. Specify size and color when ordering. (2XL +\$2.00)

VW-1376	ZR1 polo shirt.....	48.99
---------	---------------------	-------



Embossed Parking Sign

Clever "this means you" warnings have an official look and heft. Stamped, heavy gauge steel with baked enamel finish. 12" x 18"

X-2684 Embossed Corvette parking sign.....36.99

Embossed Street Signs

An address easy to remember! Authentic in look and heft. Stamped, heavy gauge steel with baked enamel finish. 32"x 6"

X-2687 C6 Corvette Drive street sign.....32.99
X-2689 Z06 Corvette Drive street sign.....32.99
X-2690 Corvette Drive street sign.....32.99



X-2694

C4 Emblem Metal Sign

Unique addition to trophy room or garage. 3D effect on laser cut 14-gauge steel. Mount, hang or self-stand indoors or out. C4 emblem measures 27" x 19".

X-2716 84-90 Corvette emblem metal sign.....74.99
X-2717 91-96 Corvette emblem metal sign.....74.99

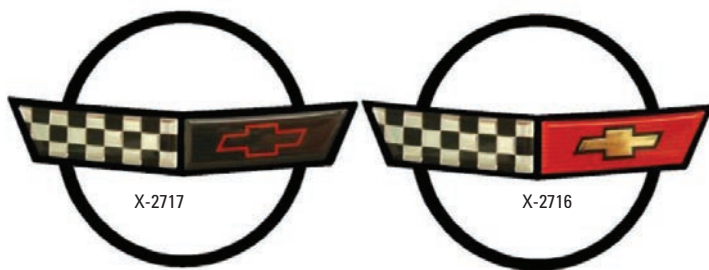

Counter Stool & Pub Table

Perfect perch for bench racing with fellow Corvette enthusiasts. Chrome plated tube frame with 14" swivel vinyl seat. 30" tall. Available with matching padded backrest. Made in the USA.

X-2678 C4 Corvette counter stool.....119.99
X-2681 C5 Corvette counter stool.....119.99
X-2682 C5 Corvette counter stool w/backrest.....159.99

X-2682

X-2678

X-2681



X-3101

X-3767

X-3100



Drinkware

2-tone (gloss/matte) Modelo coffee mug holds 16 ounces. Maui Gripper is double-wall stainless steel with swivel-lock lid, holds 14 ounces. Double wall insulated thermal Ascent bottle holds 25oz. Mixing glass features Stingray emblem with CORVETTE script, holds 16 ounces.

X-3100 Modelo cross flags coffee mug, black.....18.99
X-3101 Maui Gripper cross flags tumbler, red, black or stainless.....21.99
X-3767 Stingray mixing glass.....12.99

Lighted Wall Clock

Celebrate America's Sports Car! Backlit 14" face features your choice of Corvette emblem or red Corvette. Lexan lens with ABS housing. Quartz movement.

X-3160 C4 Corvette Emblem wall clock, white.....169.99
X-2876 C4 Corvette Emblem wall clock, red.....169.99
X-2892 C4 Corvette wall clock.....169.99



X-2876



X-3160



X-2892

Counter Stools & Pub Table

Perfect for bench racing with fellow Corvette enthusiasts. Pub stools are 30" tall with 14" swivel vinyl seat. Table measures 30" diameter, stands 42" tall. Chrome plated tube frame. Made in USA.

X-3241 C7 Stingray counter stool.....119.99
X-3242 C7 Stingray counter stool w/backrest.....159.99
X-3243 C7 Stingray pub table.....349.99



Top View

X-3243

X-3241

X-3242



POLICIES & SHIPPING - Zip Products

We're proud that orders placed by 3:00 p.m. EST ship that same day on in-stock items! Packages ship UPS Ground unless otherwise requested or unavailable due to location or size and weight of parts. Expected delivery is 1-6 business days within the continental USA. Please provide complete street address to ensure delivery. Saturdays, Sundays and holidays are not included in UPS delivery times.

SHIPPING CHARGES - Shipping charges are most precisely calculated by shipment type, order weight and destination. Customers will be notified of shipping charges prior to order shipment. Please call or go online for shipping charge quotes if desired.

UPS AIR SERVICES- UPS provides all guaranteed Air services for Zip Products unless specified by the customer. Available services include Next Day Air, 2nd Day Air, and 3 Day Select. All charges are based on weight or dimensional weight (whichever is greater) and shipment destination. Saturday service is available on Next Day Air shipments only.

TRUCK SERVICES- Some parts in our catalog are too large to be shipped by UPS. These parts are noted in the catalog as "truck". Truck shipments are required to be prepaid for the total parts cost plus freight charges by check, money order or credit card. The customer is responsible for being at provided shipping address to accept parts.

OTHER SHIPPING SERVICES- Zip Products also uses the services of FedEx and the U.S. Postal Service. Orders must be paid by credit card, Pay Pal or prepaid check. All FedEx continental USA services are available. Packages sent through the Post Office are sent First Class Priority.

ZIP INTERNATIONAL- From single parts to everything needed for a complete restoration, Zip ships Corvette parts the world over. International orders are processed within 24 hours of receipt and delivered via UPS, Postal Service or your own freight forwarder. Please specify shipping method preferred. If not specified, orders will be shipped by the best method as determined by Zip Products. Charges are based on actual weight or dimensional weight according to the size of the entire shipment, whichever is greater. Payment is accepted by credit card, Pay Pal or bank draft. Shipping charges do not include any customs or duty fees and may not include brokerage fees. Quotes will be provided for total cost of order, if required due to payment method.

- **Canada:** Orders must include full address with city and province. All orders are shipped UPS Ground or Air unless otherwise specified or UPS is unable to deliver to your location. To better serve our customers, Zip is recognized as a non-resident importer, a status that allows us to collect all duties, taxes and brokerage fees at the time your order is processed. This arrangement means you know the exact cost to have parts delivered to your door – no hidden costs for your shipments!
- **PUERTO RICO, HAWAII & ALASKA:** All Puerto Rico and Hawaii orders can be sent UPS Ground, Next Day Air, 2nd Day Air, or through the Post Office. Please specify shipping method preferred.
- **A.P.O., F.P.O.:** All orders going to these addresses must be sent by the Post Office.
- **VIRGIN ISLANDS, GUAM:** All orders going to these locations can be shipped via UPS Express or the Post Office. Please specify shipping method preferred.

MAIL-IN ORDERS- Customers placing orders by mail and paying by personal check, money order or certified funds can go online or call for shipping charge quote. Shipping charges are most precisely calculated by order weight and destination. Download order forms at www.zip-corvette.com.

LIABILITY DISCLAIMER- Zip Products is not responsible for any damage, injury, loss or any other charges, caused by delays or incurred in the replacement of any defective items. Zip's liability is limited to the replacement and the shipping cost of defective items only. Improper installation, damage or injury resulting from the use of items sold by Zip Products are the purchaser's responsibility. Due to changes in the Corvette industry, part numbers, specifications, prices and availability of parts can change. Consequently, there may be times when parts are discontinued or prices increased. Changes may also occasionally occur in our policies and terms. Call Zip during regular business hours for up-to-date information.

CHEVROLET, the Chevrolet emblem, CORVETTE, Corvette emblems, GM and AC-Delco are trademarks of General Motors Corporation.

©2023 Zip Products, Inc. All rights reserved. No part of this publication may be reproduced without the prior written consent of Zip Products. Content is based on information believed to be reliable, but cannot be guaranteed. Printed in the USA.

"NO HASSLE" GUARANTEE- Since 1977, Zip Products has supplied parts and accessories to Corvette enthusiasts the world over. Then as now, packed into every shipment is our unparalleled commitment to customer service. Here at Zip, we believe a happy customer is a repeat customer. If you're not completely satisfied with any product for any reason, we'll promptly refund or exchange any purchase within 30 days.

LOW PRICE GUARANTEE- Zip works hard to make certain our prices are competitive. That said, it's possible you may find "cheaper" merchandise elsewhere. If it is the same brand part or accessory offered for a lower price by another supplier, we'll match their published price. Price must appear in a current magazine advertisement, Web site or catalog to qualify. Don't sacrifice quality and customer service for the sake of a few dollars – call Zip!

RETAIL DISCOUNTS- Retail customers receive a 10% discount on each minimum purchase of \$850 on any combination of parts and/or accessories, excluding (ND) items. Call or visit online for more information.

WHOLESALE ACCOUNTS- Zip provides Corvette parts to more than 3000 wholesale accounts around the globe. Multi-line discount programs are designed for the installer or reseller. Contact a salesperson for specific details. Proof of business required.

"NO DISCOUNT"- An (ND) designation beside a part, group of parts or price indicates that "No Discount" is available on that part or group of parts.

BACKORDERS- Over 96% of orders ship complete; however, backorders do occasionally occur. Most ship within 10 business days. For longer delays, our policy is to ship orders up to 30 days old. Past 30 days we'll call for authorization first. If you wish to cancel a backorder, please notify Zip as soon as possible.

ITEM SHORTAGES- Inspect merchandise immediately upon receipt of order. Notify Zip of any shortages or discrepancies in your order within seven (7) days from shipment date. No claims allowed after seven (7) days.

DAMAGED PARTS- All parts shipped are insured for the amount of purchase. Should your order arrive damaged or missing merchandise, immediately notify the carrier (UPS, truck freight company, etc.) and Zip. Keep all shipping materials (box, packing, etc.) intact until an inspection can be made by the carrier.

CORE REFUNDS- Customers who have purchased a product sold on an exchange basis and had a core deposit applied must return the required rebuildable core within 30 days from the date of shipment. A copy of the original invoice must accompany the return. Failure to return cores within 30 days may result in a reduction or loss of the core deposit. Return freight for cores is the responsibility of the customer.

RETURNS & EXCHANGES- Zip includes a return form on the back of each invoice for your convenience. If you have questions or concerns regarding a return or exchange, call to speak to your Zip sales representative. Returns are eligible for one (1) year without a restocking fee. Return shipping is the responsibility of the customer. C.O.D. return packages are not accepted. The customer is responsible for returning parts in the same condition they were received, with proper packaging and insurance to cover the value of parts being returned. Canadian and international customers, call for authorization to return parts.

SALES TAX- Zip is required by state law to collect and remit sales tax on purchases made and shipped to a variety of states. These requirements are based on the specific regulation of the state. Tax is based on delivery destination and may include freight charges. More information about sales tax collection can be found at: <https://www.zip-corvette.com/tax.html>.

IN-STORE SHOPPING- Zip has thousands of parts and accessories available for immediate pick-up at our showroom counter. Call before you come and we'll have your order waiting. Showroom hours are 8:30 a.m. to 5:30 p.m. EST Monday-Friday and 10 to 3 Saturdays. When traveling in the Richmond, Virginia area, visit Zip Products in Mechanicsville. We're just east of downtown Richmond, and only a quick drive off interstates I-64, I-95 or I-295.

**Zip has over 25,000 part & accessories
in stock and ready to ship!**

www.zip-corvette.com

EASY ORDERING

PLACE YOUR ORDER WITH OUR KNOWLEDGEABLE STAFF, ONLINE OR VIA FAX. ZIP ACCEPTS VISA, MASTERCARD, AMERICAN EXPRESS, DISCOVER, PAY PAL AND PERSONAL CHECKS.

SATISFACTION GUARANTEED

IF YOU'RE NOT 100% SATISFIED WITH YOUR PURCHASE FOR ANY REASON, WE WILL PROMPTLY MAKE IT RIGHT. RETURNS ACCEPTED FOR ONE YEAR WITH NO RESTOCKING FEE.

SAME DAY SHIPPING

SAME DAY SHIPPING ON ALL IN STOCK ITEMS FOR ORDERS PLACED BY 3 P.M. EST. OVER 25,000 ITEMS IN STOCK AND READY FOR SHIPMENT. NO RUSH FEES AT ZIP!

BEST PRICE GUARANTEED

ZIP WORKS HARD TO MAKE CERTAIN OUR PRICES ARE COMPETITIVE – WE'LL MATCH ANY COMPETITOR'S PRICE ON THE SAME BRAND ITEM.

ONLINE PROMOTIONS

SIGN-UP TO RECEIVE ZIP'S ONLINE NEWSLETTER AND GET UP TO DATE INFORMATION ON NEW PARTS, PROMOTIONAL DISCOUNTS AND CORVETTE TECHNICAL INFORMATION.



www.zip-corvette.com • 1.800.962.9632

PLACE YOUR ORDER BY 3P.M. EST & ENJOY SAME DAY SHIPPING ON OVER 25,000 STOCKED ITEMS!



C4

www.zip-corvette.com
1984-1996
Corvette Performance & Accessory



Zip Products
8067 Fast Lane
Mechanicsville VA 23111



Corvettes are all we do.

OUR BUSINESS HOURS

MONDAY-THURSDAY:
8:30 A.M. – 6 P.M. EST
FRIDAY 8:30 A.M. – 5:30 P.M.
SATURDAY 9 A.M. – 1 P.M.

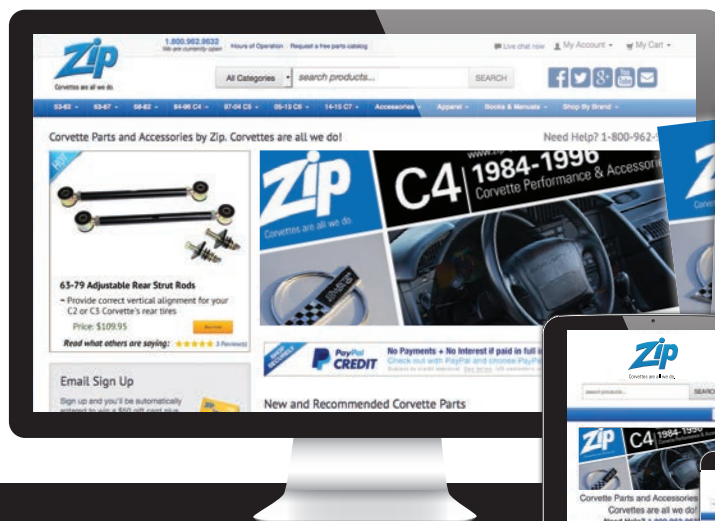

Visit our showroom to place an order or choose one of the following:
Catalog, Web, Phone, Mail or Fax Orders

WEB ORDERS

ORDER ONLINE THROUGH
ZIP'S SECURE WEB SITE AT:
WWW.ZIP-CORVETTE.COM

CALL TOLL-FREE

1-800-962-9632

OUTSIDE THE U.S. PLEASE
CALL 804-746-2290

VISIT OUR SHOWROOM

8067 FAST LANE
MECHANICSVILLE, VA 23111

FAX ORDERS

DOWNLOAD ORDER FORMS
AT WWW.ZIP-CORVETTE.COM
FAX ORDERS TO 804-730-7043

Meet Zip Products!

It has been said a company's true value is in its people – and never have those words been better illustrated than here at Zip. You'll find under our roof a staff boasting more than one hundred years of collective Corvette knowledge, with many having been with us for a decade or longer.

Impressive? Yes, but the real beneficiary is you: our customer. We're committed to providing the best customer service, best parts and best Corvette experience possible. Every day. See for yourself what "Corvettes are all we do" really means!

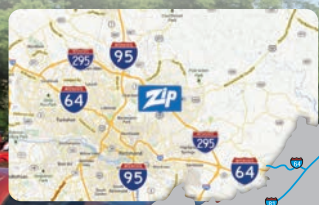

Established in 1977, Zip Corvette has proven to be an industry leader for both restoration and performance Corvette parts. See for yourself – we are real people, selling real parts, in real time. Visit www.zip-corvette.com/about



©2021 ZIP PRODUCTS, INC. ALL RIGHTS RESERVED.

ZIP HAS OVER 25,000 PARTS AND ACCESSORIES IN STOCK & READY TO SHIP!

