

7980 Grissom Pkwy.
Titusville, FL 32780
1-877-815-5799
MacsAutoParts.com



PRSRT STD
U.S. POSTAGE
PAID
ECKLER'S

customer number	source code

More than 25 model-specific catalogs to choose from!
CALL TODAY to request yours!



ECKLER'S
Automotive Restoration & Performance Parts
MacsAutoParts.com (877) 815-5799

Parts and Accessories Catalog

The preferred
Ford parts
supplier for
more than
40 years



FEATURING
Cartouche
CLASSIC FORD UPHOLSTERY
SEE PAGES 2-26 FOR OUR COMPLETE LINE OF
TOP-QUALITY CARTOUCHE UPHOLSTERY,
PROUDLY MADE IN LOCKPORT, NY

(877) 815-5799 MacsAutoParts.com



1932-48 FORD PASSENGER, 1939-48 MERCURY, 1932-47 FORD PICKUP
PARTS AND ACCESSORIES CATALOG

OFFICIAL LICENSEE
OF
FORD MOTOR
COMPANY
TRADEMARK PARTS



See page 199
or check
MacsAutoParts.com
for our complete line
of Car Covers

*MAC's has a cover for
every size and shape
V8 Ford in your garage,
including covers for
vehicles equipped with
side mounts, visors...
even pickups!*

truck freight—requires additional shipping charges oversize/overweight—requires additional shipping charges Prop 65 warning for California residents, see inside front cover for details

CONTENTS

1932–48 EARLY V8 FORD and MERCURY

Accessories	201	Exhaust	59	Radio	149
Air Cleaners and Filters	105	Fans and Belts	94	Rear Window	176
Axle, Front	43	Fenders	134	Rumble and Trunk	178
Axle, Rear	51	Floor and Trunk Mats	183, 196	Running Boards, Splash Shields	138
Battery	57, 112	Floorboards	155	Seat Belts	198
Body Moulding	182	Frame	56	Sheet Metal	184
Body Styles	204	Fuel System	98	Shocks	148
Books, Manuals, CDs, and DVDs	202	Glass	200	Speedometers	140
Brakes	34	Glove Box	152	Springs	61
Bumpers	146	Hardware	196	Steering	46
Car Covers	199	Heater and parts	149	Temperature Gauges	107
Carburetors	101	Hood	89	Top parts	177
Cartouche Upholstery	2	Horns	127	Transmission and Supports	57, 78
Cigar(ette) Lighter	134	Ignition	50	Vehicle Identification	206
Clock	134	Index	208	Wheels, Tires, and related	27
Core Information	77	Insulation	55, 154	Window Channels	156
Cowl Vents	153	Lights, Lamps, and related	118	Window Seals	160
Dash	129	Manifold	106	Windshield	173
Decals and Tags	201	Mechanical Specs	205	Windshield Wiper parts	141
Door	159	Mirrors	144	Windwings	172
Driveshaft	53	Patent and Data Plates	131	Wiring	131
Electrical (Generator, Battery, Starter, etc.)	108	Pickup parts	188	Wood, Body and Top	197
Engine	65	Radiator and Grille	83		

Become a Ford Classics Club Member



10% OFF
FOR MEMBERS

see page 203 for details

<https://www.ecklers.com/membership-options>

EASY ORDERING!

(877) 815-5799 U.S., Canada, Puerto Rico, Virgin Islands • (321) 269-9651 International
MacsAutoParts.com for our complete line of products and the latest prices

Email sales@ecklers.net • service@ecklers.net • IntlSales_eck@ecklers.net (international sales)

Eckler's Showroom 7980 Grissom Parkway, Titusville, FL 32780

We accept credit and debit cards, checks, money orders, PayPal, and first party, pre-printed checks from U.S. banks with your order. There will be a \$35 charge for all checks returned for insufficient funds.



items with this icon need truck freight and require additional shipping charges



items with this icon are oversize or overweight and require additional shipping charges



WARNING: Eckler Industries, Inc. believes it is important to warn our customers that some of the products sold in this catalog contain chemicals known by the state of California to cause cancer, birth defects or other reproductive harm. For more information visit www.p65warnings.ca.gov.



**SCAN
AND
SHOP**

Because we can't fit every part and accessory we offer for your V8 into this catalog, visit MacsAutoParts.com to see our entire selection!

Here are a few **NEW** and **POPULAR** items you might be interested in.

Steering Wheels

STARTING AT 274.99/ea.

See page 48 for more steering wheels



Complete Horn Assemblies

STARTING AT 241.99/ea.

See page 127 for more horn assemblies



Mufflers

STARTING AT 381.99/ea.

See page 59 for more mufflers



Assembled Pickup Beds

STARTING AT 3476.99/ea.

See page 188 for more pickup beds





Precision Quality Upholstery for Your V8 Ford.



Ford enthusiasts and restorers worldwide have always sought quick delivery and precision quality in their interior products.

Unfortunately, most enthusiasts think their only option in receiving a high quality American made kit is to wait an excessive delivery time.

MAC's is proud to produce and distribute the **CARTOUCHE™** brand of precision American made, hand-crafted, vintage automobile interior products for 1932–50s Early V8 Fords and Mercurys as well as 1909–27 Model T Fords and 1928–31 Model A Fords.

The name **CARTOUCHE™** refers to the proof-stamp used in days gone by to denote an inspector's acceptance of a quality product. Many military items such as precision rifle stocks and officers' leather saddle bags were stamped by inspectors to certify that

the item had passed rigorous quality tests. Because our own inspectors put all of our premium quality interior products through an intensive quality control inspection, we found the name appropriate.

Upholstery Kits

MAC's produces hundreds of **CARTOUCHE™** brand Upholstery Kits every year. All are available in the proper, authentic fabrics. We also offer a wide choice of non-authentic fabrics for the budget-minded hobbyist. All of our complete upholstery kits are produced right here in our modern facility, so you can be sure that all of your items are American made, featuring top-quality materials and workmanship. Remember, complete Ford upholstery kits are our specialty. We have been developing and producing these award-winning kits for decades!



Top Kits

MAC's **CARTOUCHE™** brand Top Kits are manufactured to original factory specs, using the most authentic materials available. This includes top material, padding, muslin lining, tacks and trim. Instructions are included with every kit. With thousands of our premium quality tops already installed on cars all across the world, you can be assured of the fit, appearance and durability you want for your restoration.

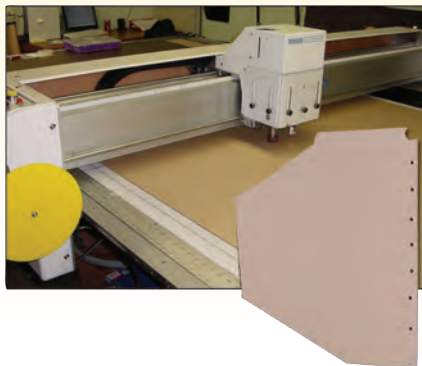

Side Curtains, Top Boots, Top Pads, Panel Sets, Carpets and Miscellaneous

If you're looking for top-quality Side Curtains, purchase **CARTOUCHE™** premium quality units. We make them right here from authentic materials, with long-lasting crystal-clear plastic windows and rust-proof fasteners. We also offer top boots, top pads, rumble panel sets, trunk panel sets, carpets and a full line of fasteners. We utilize computer-operated cutting machines to ensure precise cuts. We also use highly skilled sewers to bring you the superior quality, fit and finish you deserve.

Our Customers and Distributors Say...

Just received my kit from you, thank you. The upholstery is BEAUTIFUL—the seams are straight, there was plenty of selvage and the materials are very high quality. The fit is superb and the finished installation looks as good as any "professional" job. Once again, thank you for selling a truly quality product. —**J. S. from Atlanta, GA**

I bought the kit and had it professionally installed locally. Saved me lots of money and looks top notch. —**J. V. from Canyon Lake, CA**

I'm very impressed by your selection of fabric material. Also, it is great that you offer technical advice. Obviously, this is more than just a business, it is a passion. —**T. G. from Houston, TX**

They arrived last night. We are thrilled with the quality and appearance of the work you do! —**D.H. from Horsham, PA**

Your Search for Quality, Fit, and Authenticity Ends Here!

**Just Say
"KAR-TOOSH"**

We know that you demand the exact pattern, material choices and features of the original upholstery and we've helped thousands of our customers achieve just that. Replace your old, weathered seats, top or interior to give your car a new appearance! Select from our large selection of materials to match your taste and budget. Each piece is made to order by our experienced sewers, so you can always expect quality. See the **CARTOUCHE™** difference in superior materials, construction and fit.

CARTOUCHE™ Has You Covered From Start to Finish

We offer **CARTOUCHE™** brand products for:

- Interior Upholstery Kits
- Top Kits and Top Boots
- Rumble Upholstery Kits
- Carpets
- Side Curtains
- Yard Goods
- Rumble Panel Sets
- Seat Springs
- Supplies, Fasteners and Tools

Satisfaction is the goal with every **CARTOUCHE™** product we produce.

MAC's Offers the Exact Features You Want for Your Ford

V8 Ford Upholstery (1932–48) Features...

- We are a major producer of all V8 Ford upholstery products from 1932 to 1948.
- We offer a huge selection of patterns and product lines, with many rare patterns and new patterns are always being added.
- An incredible variety of original fabrics and materials to choose from, many that are exclusive to **CARTOUCHE™**.
- Top kits are made to the original specifications, using the most authentic materials available.
- Seat springs are superior quality and exact copies of the originals.



**Ordering
Is Always
Easy!**

Let's take a look at one of our interior replacements. We had the privilege of actually doing it right here at MAC's, so we took the opportunity to show you what a difference a new interior makes. This car is a 1946 Ford Fordor owned by Harold Stolzenberg.

BEFORE

Many years of use have left this interior in bad shape. It had to be stripped right down to the metal. Notice the water damage that was caused by leaky seals, which is why we recommend that you replace your seals prior to installing new upholstery.



AFTER

With its new seats, headliner, arm rests, door panels and carpets, this '46 looks like new again! Installing our upholstery kits increased the value of the car and made it more enjoyable to drive. Bring your car's interior back to its original glory.

WHAT A DIFFERENCE!

Remember, complete Ford upholstery kits are our specialty. We have been developing and producing these award-winning kits for decades!





1932-48 Coupe Upholstery Kits

Coupe Upholstery Kits and Details

These top-quality kits are complete and include everything necessary to reupholster the interior of your car. Our kits include: fitted seat covers sewn as original, all new interior panels made from waterproof board, covered and stitched as original, headliner sewn to fit, windlace, seat riser carpets, arm rest covers, cowl panels, package tray, padding and batting for springs, installation hardware and instructions. These are quality kits manufactured using authentic or replacement type materials. No leather is used in any of these kits. Because of the large variety of materials and colors, kits are made to order and are not stocked. Please allow 2-5 weeks for delivery. Note: The early 1935 has panels around the rear window. The late 1935 has a headliner around the rear window. Specify which type when ordering.

Items Not Included: Rumble panels, rumble upholstery, trunk panels and floor carpets are not included. These items are available and are listed separately in this catalog.



Because of the size of these upholstery kits, additional shipping charges will be incurred.

Always confirm the year and body-style of your V8 Ford before ordering.

Coupe—Authentic Fabric

- 1932 Deluxe 3-window Coupe, Select From Small Brown Check Wool, Brown Bedford Cord Wool, Striped Broadcloth Wool, Brown Pullman Mohair **UCC720D32^Δ 2259.95** kit
- 1932 Standard 5-window Coupe, Select From Small Brown Check Wool, Brown Bedford Cord Wool, Striped Broadcloth Wool, Brown Pullman Mohair **UCC770S32^Δ 2099.95** kit
- 1932 Deluxe 5-window Coupe, Select From Small Brown Check Wool, Brown Bedford Cord Wool, Striped Broadcloth Wool, Brown Pullman Mohair **UCC770D32^Δ 2099.95** kit
- 1933 Standard 3-window Coupe, Select From Striped w/plain Broadcloth Wool, Striped w/striped Broadcloth Wool, Brown Bedford Cord Wool, Brown Pullman Mohair **UCC720S33^Δ 2259.95** kit
- 1933 Deluxe 3-window Coupe, Wool, Select From Striped w/plain Broadcloth Wool, Striped w/striped Broadcloth Wool, Brown Bedford Cord Wool, Brown Pullman Mohair **UCC720D33^Δ 2259.95** kit
- 1933 Standard 5-window Coupe, Select From Striped w/plain Broadcloth Wool, Striped w/striped Broadcloth Wool, Brown Bedford Cord Wool, Brown Pullman Mohair **UCC770S33^Δ 2239.95** kit
- 1933 Deluxe 5-window Coupe, Wool, Select From Striped w/plain Broadcloth Wool, Striped w/striped Broadcloth Wool, Brown Bedford Cord Wool, Brown Pullman Mohair **UCC770D33^Δ 2239.95** kit
- 1934 Deluxe 3-window Coupe, Wool, Select From Striped w/plain Broadcloth Wool, Striped w/striped Broadcloth Wool, Brown Bedford Cord Wool, Brown Pullman Mohair **UCC720D34^Δ 2239.95** kit
- 1934 Standard 5-window Coupe, Select From Striped w/plain Broadcloth Wool, Striped w/striped Broadcloth Wool, Brown Bedford Cord Wool, Brown Pullman Mohair **UCC770S34^Δ 2239.95** kit
- 1934 Deluxe 5-window Coupe, Wool, Select From Striped w/plain Broadcloth Wool, Striped w/striped Broadcloth Wool, Brown Bedford Cord Wool, Brown Pullman Mohair **UCC770D34^Δ 2239.95** kit
- 1935 Deluxe 3-window Coupe, Select From Brown Wide Wale Cord Wool, Brown Bedford Cord Wool, Brown Pullman Mohair, Striped Broadcloth Wool, Mocha Brown Worsted **UCC720D35^Δ 2599.95** kit
- 1935 Standard 3-window Coupe, Select From Brown Wide Wale Cord Wool, Brown Bedford Cord Wool, Brown Pullman Mohair, Striped Broadcloth Wool, Mocha Brown Worsted **UCC720S35^Δ 2599.95** kit
- 1935 Standard 5-window Coupe, Select From Brown Wide Wale Cord Wool, Brown Bedford Cord Wool, Brown Pullman Mohair, Striped Broadcloth Wool, Mocha Brown Worsted **UCC770S35^Δ 2540.95** kit
- 1935 Deluxe 5-window Coupe, Select From Brown Wide Wale Cord Wool, Brown Bedford Cord Wool, Brown Pullman Mohair, Striped Broadcloth Wool, Mocha Brown Worsted **UCC770D35^Δ 2540.95** kit

The early 1935 has panels around the rear window. The late 1935 has a headliner around the rear window. Specify which type you need when ordering.

- 1936 Deluxe 3-window Coupe, Select From Brown Wide Wale Cord Wool, Brown Bedford Cord Wool, Striped Broadcloth Wool, Brown Pullman Mohair, or Mocha Brown Worsted **UCC720D36^Δ 2599.95** kit
- 1936 Standard 5-window Coupe, Select From Brown Wide Wale Cord Wool, Brown Bedford Cord Wool, Striped Broadcloth Wool, Brown Pullman Mohair, or Mocha Brown Worsted **UCC770S36^Δ 2540.95** kit
- 1936 Deluxe 5-window Coupe, Select From Brown Wide Wale Cord Wool, Brown Bedford Cord Wool, Striped Broadcloth Wool, Brown Pullman Mohair, or Mocha Brown Worsted **UCC770D36^Δ 2540.95** kit
- 1937 Standard Coupe, Select From Striped Broadcloth Wool, Patterned Wool Broadcloth, Striped Mohair, or Mocha Brown Worsted **UCC770AS37^Δ 2699.95** kit
- 1937 Club Coupe, Select From Striped Broadcloth Wool, Striped Mohair, or Mocha Brown Worsted **UCC720D37^Δ 3675.95** kit
- 1938 Standard 5-window Coupe, Select From Striped Broadcloth Wool, Striped Mohair, Wool, Patterned Broadcloth, or Mocha Brown Worsted **UCC770A38^Δ 2759.95** kit
- 1938 Deluxe 5-window Coupe, Select From Striped Broadcloth Wool, Striped Mohair, Mocha Brown Worsted, or Patterned Broadcloth Wool **UCC770B38^Δ 2799.95** kit
- 1938 Club Coupe, Select From Striped Broadcloth Wool, Striped Mohair, Patterned Broadcloth Wool, or Mocha Brown Worsted... **UCC720D38^Δ 3675.95** kit
- 1939 Standard 5-window Coupe, Select From Striped Mohair, Patterned Broadcloth Wool, or Striped Broadcloth Wool **UCC770A39^Δ 2759.95** kit
- 1939 Deluxe 5-window Coupe, Select From Striped Mohair, Patterned Broadcloth Wool, or Striped Broadcloth Wool..... **UCC770B39^Δ 2799.95** kit
- 1940 Deluxe Coupe with Jump Seats, Select From Patterned Broadcloth Wool, Striped Broadcloth Wool, or Striped Mohair **UCC67D40^Δ 2799.95** kit
- 1940 Standard Business and 5-window Coupe with Package Tray, Select From Patterned Broadcloth Wool, Striped Broadcloth Wool, or Striped Mohair **UCC770A40^Δ 2699.95** kit
- 1940 Deluxe Business and 5-window Coupe with Package Tray, Select From Patterned Broadcloth Wool, Striped Broadcloth Wool, or Striped Mohair **UCC770B40^Δ 2699.95** kit
- 1941 Super Deluxe Coupe with Jump Seats, Select From Striped Broadcloth Wool or Patterned Broadcloth Wool..... **UCC67BB41^Δ 2699.95** kit
- 1941 Super Deluxe Sedan Coupe, Select From Striped Broadcloth Wool or Patterned Broadcloth Wool..... **UCC72BB41^Δ 3799.95** kit
- 1942 Business Coupe, Select From Striped Broadcloth Wool, or Patterned Broadcloth Wool **UCC77BB42^Δ 2759.95** kit
- 1942 Super Deluxe Sedan Coupe, Select From Striped Broadcloth Wool or Patterned Broadcloth Wool..... **UCC72BB42^Δ 3799.95** kit
- 46-48 Deluxe Business Coupe, Select From Striped Broadcloth Wool or Striped Mohair **UCC77BB48^Δ 2799.95** kit
- 46-48 Super Deluxe Sedan Coupe, Select From Striped Broadcloth Wool or Striped Mohair **UCC72BB48^Δ 3799.95** kit



Coupe—Non-Authentic

1932	Deluxe 3-window Coupe, Nylon, Select From Blue Empress, Charcoal Empress, Silver Empress, Brown Empress, Chestnut Empress, Tan Cord, or Oak.....	UCC720D32^Δ	1899.95	kit
1932	Standard 5-window Coupe, Nylon, Select From Blue Empress, Charcoal Empress, Silver Empress, Brown Empress, Chestnut Empress, Tan Cord, or Oak.....	UCC770S32^Δ	1845.95	kit
1932	Deluxe 5-window Coupe, Nylon, Select From Blue Empress, Charcoal Empress, Silver Empress, Brown Empress, Chestnut Empress, Tan Cord, or Oak.....	UCC770D32^Δ	1845.95	kit
1933	Standard 3-window Coupe, Nylon, Select From Blue Empress, Charcoal Empress, Silver Empress, Brown Empress, Chestnut Empress, Tan Cord, or Oak.....	UCC720S33^Δ	1899.95	kit
1933	Deluxe 3-window Coupe, Nylon, Select From Blue Empress, Charcoal Empress, Silver Empress, Brown Empress, Chestnut Empress, Tan Cord, or Oak.....	UCC720D33^Δ	1899.95	kit
1933	Standard 5-window Coupe, Nylon, Select From Blue Empress, Charcoal Empress, Silver Empress, Brown Empress, Chestnut Empress, Tan Cord, or Oak.....	UCC770S33^Δ	1999.95	kit
1933	Deluxe 5-window Coupe, Nylon, Select From Blue Empress, Charcoal Empress, Silver Empress, Brown Empress, Chestnut Empress, Tan Cord, or Oak.....	UCC770D33^Δ	1999.95	kit
1934	Deluxe 3-window Coupe, Nylon, Select From Blue Empress, Charcoal Empress, Silver Empress, Brown Empress, Chestnut Empress, Tan Cord, or Oak.....	UCC720D34^Δ	1899.95	kit
1934	Standard 5-window Coupe, Nylon, Select From Blue Empress, Charcoal Empress, Silver Empress, Brown Empress, Chestnut Empress, Tan Cord, or Oak.....	UCC770S34^Δ	1999.95	kit
1934	Deluxe 5-window Coupe, Nylon, Select From Blue Empress, Charcoal Empress, Silver Empress, Brown Empress, Chestnut Empress, Tan Cord, or Oak.....	UCC770D34^Δ	1999.95	kit
1935	Deluxe 3-window Coupe, Nylon, Select From Blue Empress, Charcoal Empress, Silver Empress, Brown Empress, Chestnut Empress, Tan Cord, or Oak.....	UCC720D35^Δ	2299.95	kit
1935	Standard 3-window Coupe, Nylon, Select From Blue Empress, Charcoal Empress, Silver Empress, Brown Empress, Chestnut Empress, Tan Cord, or Oak.....	UCC720S35^Δ	2299.95	kit
1935	Standard 5-window Coupe, Nylon, Select From Blue Empress, Charcoal Empress, Silver Empress, Brown Empress, Chestnut Empress, Tan Cord, or Oak.....	UCC770S35^Δ	2309.95	kit
1935	Deluxe 5-window Coupe, Nylon, Select From Blue Empress, Charcoal Empress, Silver Empress, Brown Empress, Chestnut Empress, Tan Cord, or Oak.....	UCC770D35^Δ	2309.95	kit
The early 1935 has panels around the rear window. The late 1935 has a headliner around the rear window. Specify which type you need when ordering.				
1936	Deluxe 3-window Coupe, Nylon, Select From Blue Empress, Charcoal Empress, Silver Empress, Brown Empress, Chestnut Empress, Tan Cord, or Oak.....	UCC720D36^Δ	2299.95	kit
1936	Standard 5-window Coupe, Nylon, Select From Blue Empress, Charcoal Empress, Silver Empress, Brown Empress, Chestnut Empress, Tan Cord, or Oak.....	UCC770S36^Δ	2309.95	kit
1936	Deluxe 5-window Coupe, Nylon, Select From Blue Empress, Charcoal Empress, Silver Empress, or Brown Empress.....	UCC770D36^Δ	2309.95	kit
1937	Standard Coupe, Nylon, Select From Blue Empress, Charcoal Empress, Silver Empress, Brown Empress, Chestnut Empress, Tan Cord, or Oak.....	UCC770AS37^Δ	2349.95	kit

1937	Club Coupe, Nylon, Select From Blue Empress, Charcoal Empress, Silver Empress, Brown Empress, Chestnut Empress, Tan Cord, or Oak.....	UCC720D37^Δ	3399.95	kit
1938	Standard 5-window Coupe, Nylon, Select From Blue Empress, Charcoal Empress, Silver Empress, Brown Empress, Chestnut Empress, Tan Cord, or Oak.....	UCC770A38^Δ	2529.95	kit
1938	Deluxe 5-window Coupe, Nylon, Select From Blue Empress, Charcoal Empress, Silver Empress, Brown Empress, Chestnut Empress, Tan Cord, or Oak.....	UCC770B38^Δ	2449.95	kit
1938	Club Coupe, Nylon, Select From Blue Empress, Charcoal Empress, Silver Empress, Brown Empress, Chestnut Empress, Tan Cord, or Oak.....	UCC720D38^Δ	3399.95	kit
1939	Standard 5-window Coupe, Select From Blue Empress Nylon, Charcoal Empress Nylon, Silver Empress Nylon, Brown Empress Nylon, Chestnut Empress Nylon, Tan Cord Nylon, Oak Nylon, or Saddle Vinyl.....	UCC770A39^Δ	2529.95	kit
1939	Deluxe 5-window Coupe, Select From Blue Empress Nylon, Charcoal Empress Nylon, Silver Empress Nylon, Brown Empress Nylon, Chestnut Empress Nylon, Tan Cord Nylon, Oak Nylon, or Saddle Vinyl.....	UCC770B39^Δ	2449.95	kit
1940	Deluxe Coupe with Jump Seats, Select From Blue Empress Nylon, Charcoal Empress Nylon, Silver Empress Nylon, Brown Empress Nylon, Chestnut Empress Nylon, Tan Cord Nylon, Oak Nylon, or Saddle Vinyl.....	UCC67D40^Δ	2599.95	kit
1940	Standard Business and 5-window Coupe with Package Tray, Select From Blue Empress Nylon, Charcoal Empress Nylon, Silver Empress Nylon, Brown Empress Nylon, Chestnut Empress Nylon, Tan Cord Nylon, Oak Nylon, or Saddle Vinyl.....	UCC770A40^Δ	2349.95	kit
1940	Deluxe Business and 5-window Coupe with Package Tray, Select From Blue Empress Nylon, Charcoal Empress Nylon, Silver Empress Nylon, Brown Empress Nylon, Chestnut Empress Nylon, Tan Cord Nylon, Oak Nylon, or Saddle Vinyl.....	UCC770B40^Δ	2349.95	kit
1941	Super Deluxe Coupe with Jump Seats, Nylon, Select From Blue Empress, Charcoal Empress, Brown Empress, Silver Empress, Chestnut Empress, Tan Cord, or Oak.....	UCC67BB41^Δ	2599.95	kit
1941	Super Deluxe Sedan Coupe, Nylon, Select From Blue Empress, Charcoal Empress, Brown Empress, Silver Empress, Chestnut Empress, Tan Cord, or Oak.....	UCC72BB41^Δ	3399.95	kit
1942	Business Coupe, Nylon, Select From Blue Empress, Charcoal Empress, Brown Empress, Silver Empress, Chestnut Empress, Tan Cord, or Oak.....	UCC77BB42^Δ	2235.95	kit
1942	Super Deluxe Sedan Coupe, Nylon, Select From Blue Empress, Charcoal Empress, Brown Empress, Silver Empress, Chestnut Empress, Tan Cord, or Oak.....	UCC72BB42^Δ	3399.95	kit
46-48	Deluxe Business Coupe, Nylon, Select From Blue Empress, Charcoal Empress, Brown Empress, Silver Empress, Chestnut Empress, Tan Cord, or Oak.....	UCC77BB48^Δ	2459.95	kit
46-48	Super Deluxe Sedan Coupe, Nylon, Select From Blue Empress, Charcoal Empress, Brown Empress, Silver Empress, Chestnut Empress, Tan Cord, or Oak.....	UCC72BB48^Δ	3399.95	kit

Upholstery Kits

We produce hundreds of **CARTOUCHE™** brand upholstery kits every year in the proper, authentic fabrics. We also offer a wide choice of non-authentic fabrics for the budget-minded hobbyist, all are produced right here in our modern facility.

1932–48 Tudor Upholstery Kits

Tudor Upholstery Kits and Details

These top-quality kits are complete and include everything necessary to reupholster the interior of your car. Our kits include: fitted seat covers sewn as original, all new interior panels made from waterproof board, covered and stitched as original, headliner sewn to fit, windlace, seat riser carpets, arm rest covers, cowl panels, package tray, padding and batting for springs, installation hardware and instructions. These are quality kits manufactured using authentic or replacement type materials. No leather is used in any of these kits. Because of the large variety of materials and colors, kits are made to order and are not stocked. Please allow 2–5 weeks for delivery.

Items Not Included: Trunk panels and floor carpets are not included. These items are available and are listed separately in this catalog.

Always confirm the year and body-style of your V8 Ford before ordering.



1938 Tudor Sedan

OS

Because of the size of these upholstery kits, additional shipping charges will be incurred.

Tudor Sedan—Authentic Fabric

- | | | | | |
|------|--|-------------------------------|----------------|-----|
| 1932 | Standard Tudor Sedan, Select From Brown Bedford Cord Wool, Striped Broadcloth Wool, Small Brown Check Wool, or Brown Pullman Mohair..... | UCC700AS32^Δ | 2829.95 | kit |
| 1932 | Deluxe Tudor Sedan, Select From Brown Bedford Cord Wool, Striped Broadcloth Wool, Small Brown Check Wool, or Brown Pullman Mohair..... | UCC700AD32^Δ | 2829.95 | kit |
| 1933 | Standard Tudor Sedan, Select From Brown Bedford Cord Wool, Striped Broadcloth Wool, or Brown Pullman Mohair..... | UCC700AS33^Δ | 3199.95 | kit |
| 1933 | Deluxe Tudor Sedan, Select From Brown Bedford Cord Wool, Striped Broadcloth Wool, or Brown Pullman Mohair..... | UCC700AD33^Δ | 3599.95 | kit |
| 1934 | Standard Tudor Sedan, Select From Brown Bedford Cord Wool, Striped Broadcloth Wool, or Brown Pullman Mohair..... | UCC700AS34^Δ | 3599.95 | kit |
| 1934 | Deluxe Tudor Sedan, Brown Bedford Cord Wool, Striped Broadcloth Wool, or Brown Pullman Mohair..... | UCC700AD34^Δ | 3599.95 | kit |
| 1935 | Standard Tudor Sedan and Tudor Touring Sedan, Select From Brown Wide Wale Cord Wool, Mocha Brown Worsted, Striped Broadcloth Wool, Brown Bedford Cord Wool, or Brown Pullman Mohair..... | UCC700AS35^Δ | 3599.95 | kit |
| 1935 | Deluxe Tudor Sedan, Select From Brown Wide Wale Cord Wool, Mocha Brown Worsted, Striped Broadcloth Wool, Brown Bedford Cord Wool, or Brown Pullman Mohair..... | UCC700AD35^Δ | 3599.95 | kit |

The early 1935 has panels around the rear window. The late 1935 has a headliner around the rear window. Specify which type you need when ordering.

- | | | | | |
|------|--|-------------------------------|----------------|-----|
| 1936 | Standard Tudor Sedan and Tudor Touring Sedan, Select From Brown Wide Wale Cord Wool, Mocha Brown Worsted, Striped Broadcloth Wool, Brown Bedford Cord Wool, or Brown Pullman Mohair..... | UCC700AS36^Δ | 3599.95 | kit |
| 1936 | Deluxe Tudor Sedan, Select From Brown Wide Wale Cord Wool, Mocha Brown Worsted, Striped Broadcloth Wool, Brown Bedford Cord Wool, or Brown Pullman Mohair..... | UCC700AD36^Δ | 3599.99 | kit |
| 1937 | Standard Tudor Sedan, Select From Mocha Brown Worsted, Striped Broadcloth Wool, Patterned Broadcloth Wool, or Striped Mohair..... | UCC700AS37^Δ | 4059.95 | kit |
| 1937 | Deluxe Tudor Sedan, Select From Mocha Brown Worsted, Striped Broadcloth Wool, Patterned Broadcloth Wool, or Striped Mohair..... | UCC700BD37^Δ | 4059.95 | kit |

**ORDER A
FREE
SAMPLE CARD**
See page 26



- | | | | | |
|-------|---|-------------------------------|----------------|-----|
| 1938 | Standard Tudor Sedan, Select From Mocha Brown Worsted, Striped Broadcloth Wool, Patterned Broadcloth Wool, or Striped Mohair..... | UCC700AS38^Δ | 4059.95 | kit |
| 1938 | Deluxe Tudor Sedan, Select From Mocha Brown Worsted, Striped Broadcloth Wool, Patterned Broadcloth Wool, or Striped Mohair..... | UCC700BD38^Δ | 4159.95 | kit |
| 1939 | Standard Tudor Sedan, Select From Striped Mohair, Patterned Broadcloth Wool, or Striped Broadcloth Wool..... | UCC700AS39^Δ | 4059.95 | kit |
| 1939 | Deluxe Tudor Sedan, Select From Striped Mohair, Patterned Broadcloth Wool, or Striped Broadcloth Wool..... | UCC700BD39^Δ | 4159.95 | kit |
| 1940 | Standard Tudor Sedan, Select From Striped Mohair, Patterned Broadcloth Wool, or Striped Broadcloth Wool..... | UCC700AS40^Δ | 4059.95 | kit |
| 1940 | Deluxe Tudor Sedan, Select From Striped Mohair, Patterned Broadcloth Wool, or Striped Broadcloth Wool..... | UCC700BD40^Δ | 4159.95 | kit |
| 1941 | Deluxe and Super Deluxe Tudor Sedan, or Striped Broadcloth Wool..... | UCC700BD41^Δ | 4159.95 | kit |
| 1942 | Deluxe and Super Deluxe Tudor Sedan, or Striped Broadcloth Wool..... | UCC700BB42^Δ | 4159.95 | kit |
| 1946 | Deluxe and Super Deluxe Tudor Sedan, Select From Striped Broadcloth Wool, or Striped Mohair..... | UCC700BB46^Δ | 4159.95 | kit |
| 47-48 | Deluxe and Super Deluxe Tudor Sedan, Select From Striped Broadcloth Wool, or Striped Mohair..... | UCC700BB48^Δ | 4159.95 | kit |

Tudor Sedan—Non-Authentic Fabric

- | | | | | |
|------|---|-------------------------------|----------------|-----|
| 1932 | Standard Tudor Sedan, Nylon, Select From Blue Empress, Silver Empress, Charcoal Empress, Brown Empress, Chestnut Empress, Tan Cord, or Oak..... | UCC700AS32^Δ | 2829.95 | kit |
| 1932 | Deluxe Tudor Sedan, Nylon, Select From Blue Empress, Silver Empress, Charcoal Empress, Brown Empress, Chestnut Empress, Tan Cord, or Oak..... | UCC700AD32^Δ | 2829.95 | kit |
| 1933 | Standard Tudor Sedan, Nylon, Select From Blue Empress, Silver Empress, Charcoal Empress, Brown Empress, Chestnut Empress, Tan Cord, or Oak..... | UCC700AS33^Δ | 3199.95 | kit |



truck freight—requires additional shipping charges



oversize/overweight—requires additional shipping charges



Prop 65 warning for California residents, see inside front cover for details

- 1933 Deluxe Tudor Sedan, Nylon, Select From Blue Empress, Silver Empress, Charcoal Empress, Brown Empress, Chestnut Empress, Tan Cord, or Oak **UCC700AD33^Δ** **3199.95** kit
- 1934 Standard Tudor Sedan, Nylon, Select From Blue Empress, Charcoal Empress, Silver Empress, Brown Empress, or Chestnut Empress, Tan Cord, or Oak **UCC700AS34^Δ** **3199.95** kit
- 1934 Standard Tudor Sedan, Nylon, Select From Tan Cord, or Oak **UCC700AS34^Δ** **3199.95** kit
- 1934 Deluxe Tudor Sedan, Nylon, Select From Blue Empress, Charcoal Empress, Silver Empress, Brown Empress, Chestnut Empress, Tan Cord, or Oak **UCC700AD34^Δ** **3199.95** kit
- 1935 Standard Tudor Sedan and Tudor Touring Sedan, Nylon, Select From Blue Empress, Charcoal Empress, Silver Empress, Brown Empress, Chestnut Empress, Tan Cord, or Oak **UCC700AS35^Δ** **3299.95** kit
- 1935 Deluxe Tudor Sedan, Nylon, Select From Blue Empress, Charcoal Empress, Silver Empress, Brown Empress, Chestnut Empress, Tan Cord, or Oak **UCC700AD35^Δ** **3299.95** kit
- The early 1935 has panels around the rear window. The late 1935 has a headliner around the rear window. Specify which type you need when ordering.
- 1936 Standard Tudor Sedan and Tudor Touring Sedan, Nylon, Select From Blue Empress, Charcoal Empress, Silver Empress, Brown Empress, Chestnut Empress, Tan Cord, or Oak **UCC700AS36^Δ** **3299.95** kit
- 1936 Deluxe Tudor Sedan, Nylon, Select From Blue Empress, Charcoal Empress, Silver Empress, Brown Empress, Chestnut Empress, Tan Cord, or Oak **UCC700AD36^Δ** **3299.95** kit
- 1937 Standard Tudor Sedan, Nylon, Select From Blue Empress, Charcoal Empress, Silver Empress, Brown Empress, Chestnut Empress, Tan Cord, or Oak **UCC700AS37^Δ** **3699.95** kit
- 1937 Deluxe Tudor Sedan, Nylon, Select From Blue Empress, Charcoal Empress, Silver Empress, Brown Empress, Chestnut Empress, Tan Cord, or Oak **UCC700BD37^Δ** **3699.95** kit
- 1938 Standard Tudor Sedan, Nylon, Select From Blue Empress, Charcoal Empress, Silver Empress, Brown Empress, Chestnut Empress, Tan Cord, or Oak **UCC700AS38^Δ** **3699.95** kit
- 1938 Deluxe Tudor Sedan, Nylon, Select From Blue Empress, Charcoal Empress, Silver Empress, Brown Empress, Chestnut Empress, Tan Cord, or Oak **UCC700BD38^Δ** **3699.95** kit

- 1939 Standard Tudor Sedan, Nylon, Select From Blue Empress, Charcoal Empress, Silver Empress, Brown Empress, Chestnut Empress, Tan Cord, or Oak **UCC700AS39^Δ** **3699.95** kit
- 1939 Deluxe Tudor Sedan, Nylon, Select From Blue Empress, Charcoal Empress, Silver Empress, Brown Empress, Chestnut Empress, Tan Cord, or Oak **UCC700BD39^Δ** **3699.95** kit
- 1940 Standard Tudor Sedan, Nylon, Select From Blue Empress, Charcoal Empress, Silver Empress, Brown Empress, Chestnut Empress, Tan Cord, or Oak **UCC700AS40^Δ** **3699.95** kit
- 1940 Deluxe Tudor Sedan, Nylon, Select From Blue Empress, Charcoal Empress, Silver Empress, Brown Empress, Chestnut Empress, Tan Cord, or Oak **UCC700BD40^Δ** **3699.95** kit
- 1941 Deluxe and Super Deluxe Tudor Sedan, Nylon, Select From Blue Empress, Charcoal Empress, Silver Empress, Brown Empress, Chestnut Empress, Tan Cord, or Oak **UCC700BD41^Δ** **3699.95** kit
- 1942 Deluxe and Super Deluxe Tudor Sedan, Nylon, Select From Blue Empress, Charcoal Empress, Silver Empress, Brown Empress, Chestnut Empress, Tan Cord, or Oak **UCC700BD42^Δ** **3699.95** kit
- 1946 Deluxe and Super Deluxe Tudor Sedan, Nylon, Select From Blue Empress, Charcoal Empress, Silver Empress, Brown Empress, Chestnut Empress, Tan Cord, or Oak **UCC700BD46^Δ** **3699.95** kit
- 47-48 Deluxe and Super Deluxe Tudor Sedan, Nylon, Select From Blue Empress, Charcoal Empress, Silver Empress, Brown Empress, Chestnut Empress, Tan Cord, or Oak **UCC700BD48^Δ** **3699.95** kit

Package Tray

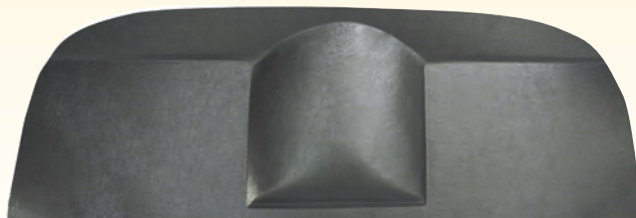

- 41-48 Black ABS plastic, Tudor and Fordor Sedan, can be painted with a flex additive paint, Ford and Mercury **U4148PT^Δ** **152.99** ea.

EARN A \$400⁰⁰
GIFT CERTIFICATE

We Will Pay Up To \$400⁰⁰
(Parts Gift Certificate)
For An Old Complete Set Of Ford Factory
Upholstery, That We Do Not Have.
Call Dave at ext. 105 for details.



3105 for details

1932–48 Fordor Upholstery Kits

Fordor Upholstery Kits and Details

These top-quality kits are complete and include everything necessary to reupholster the interior of your car. Our kits include: fitted seat covers sewn as original, all new interior panels made from waterproof board, covered and stitched as original, headliner sewn to fit, windlace, seat riser carpets, arm rest covers, cowl panels, package tray, padding and batting for springs, installation hardware and instructions. These are quality kits manufactured using authentic or replacement type materials. No leather is used in any of these kits. Because of the large variety of materials and colors, kits are made to order and are not stocked. Please allow 2–5 weeks for delivery.

Items Not Included: Trunk panels, floor mats and floor carpets are not included. These items are available and are listed separately in this catalog. Always confirm the year and body-style of your V8 Ford before ordering.

Fordor Sedan—Authentic Fabric

1932	Standard Fordor Sedan, Select From Brown Bedford Cord Wool, Striped Broadcloth Wool, Small Brown Check Wool, or Brown Pullman Mohair.....	UCC730S32^Δ	3499.95	kit
1932	Deluxe Fordor Sedan, Select From Brown Bedford Cord Wool, Striped Broadcloth Wool, Small Brown Check Wool, or Brown Pullman Mohair.....	UCC730D32^Δ	3599.95	kit
1933	Standard Fordor Sedan, Select From Brown Bedford Cord Wool, Striped Broadcloth Wool, or Brown Pullman Mohair.....	UCC730S33^Δ	3499.95	kit
1933	Deluxe Fordor Sedan, Select From Brown Bedford Cord Wool, Striped Broadcloth Wool, or Brown Pullman Mohair.....	UCC730D33^Δ	3399.95	kit
1934	Standard Fordor Sedan, Select From Brown Bedford Cord Wool, Striped Broadcloth Wool, or Brown Pullman Mohair.....	UCC730S34^Δ	3499.95	kit
1934	Deluxe Fordor Sedan, Select From Brown Bedford Cord Wool, Striped Broadcloth Wool, or Brown Pullman Mohair.....	UCC730D34^Δ	3399.95	kit
1935	Standard Fordor Sedan and Fordor Touring Sedan, Select From Brown Wide Wale Cord Wool, Striped Broadcloth Wool, Brown Bedford Cord Wool, Mocha Brown Worsted, or Brown Pullman Mohair.....	UCC730S35^Δ	3759.95	kit
1935	Deluxe Fordor Sedan, Select From Brown Wide Wale Cord Wool, Striped Broadcloth Wool, Brown Bedford Cord Wool, Mocha Brown Worsted, or Brown Pullman Mohair....	UCC730D35^Δ	3745.95	kit

The early 1935 has panels around the rear window. The late 1935 has a headliner around the rear window. Specify which type you need when ordering.

1936	Standard Fordor Sedan and Fordor Touring Sedan, Select From Brown Wide Wale Cord Wool, Striped Broadcloth Wool, Brown Bedford Cord Wool, Mocha Brown Worsted, or Brown Pullman Mohair.....	UCC730S36^Δ	3759.95	kit
------	--	------------------------------	----------------	-----

Fordor Sedan—Non-Authentic Fabric

1932	Standard Fordor Sedan, Nylon, Select From Blue Empress, Charcoal Empress, Silver Empress, Brown Empress, Chestnut Empress, Tan Cord, or Oak	UCC730S32^Δ	3499.95	kit
1932	Deluxe Fordor Sedan, Nylon, Select From Blue Empress, Charcoal Empress, Silver Empress, Brown Empress, Chestnut Empress, Tan Cord, or Oak	UCC730D32^Δ	3599.95	kit
1933	Standard Fordor Sedan, Nylon, Select From Blue Empress, Charcoal Empress, Silver Empress, Brown Empress, Chestnut Empress, Tan Cord, or Oak	UCC730S33^Δ	3499.95	kit



Because of the size of these upholstery kits, additional shipping charges will be incurred.

1936	Deluxe Fordor Sedan and Deluxe Fordor Touring Sedan, Select From Brown Wide Wale Cord Wool, Striped Broadcloth Wool, Brown Bedford Cord Wool, Mocha Brown Worsted, or Brown Pullman Mohair.....	UCC730D36^Δ	4799.95	kit
1937	Standard Fordor Sedan and Fordor Touring Sedan, Select From Brown Wide Wale Cord Wool, Striped Broadcloth Wool, Brown Bedford Cord Wool, Mocha Brown Worsted, or Brown Pullman Mohair.....	UCC730S37^Δ	4799.95	kit
1937	Deluxe Fordor Sedan and Deluxe Fordor Touring Sedan, Select From Brown Wide Wale Cord Wool, Striped Broadcloth Wool, Brown Bedford Cord Wool, Mocha Brown Worsted, or Brown Pullman Mohair.....	UCC730D37^Δ	4799.95	kit
1938	Standard Fordor Sedan, Select From Striped Broadcloth Wool, Patterned Broadcloth Wool, Striped Mohair, or Mocha Brown Worsted	UCC730S38^Δ	4799.95	kit
1938	Deluxe Fordor Sedan, Select From Striped Broadcloth Wool, Patterned Broadcloth Wool, Striped Mohair, or Mocha Brown Worsted	UCC730D38^Δ	4799.95	kit
1939	Standard Fordor Sedan, Select From Striped Broadcloth Wool or Striped Mohair.....	UCC730A39^Δ	4535.95	kit
1939	Deluxe Fordor Sedan, Select From Striped Broadcloth Wool or Striped Mohair....	UCC730B39^Δ	4535.95	kit
1940	Standard Fordor Sedan, Select From Striped Broadcloth Wool or Striped Mohair	UCC730AS40^Δ	4675.95	kit
1940	Deluxe Fordor Sedan, Select From Striped Broadcloth Wool or Striped Mohair	UCC730AD40^Δ	4675.95	kit
1941	Deluxe and Super Deluxe Fordor Sedan, Striped Broadcloth Wool	UCC730D41^Δ	4895.95	kit
1942	Deluxe and Super Deluxe Fordor Sedan, Striped Broadcloth Wool	UCC73AB42^Δ	4499.95	kit
46-48	Deluxe and Super Deluxe Fordor Sedan, Select From Striped Mohair or Striped Broadcloth Wool.....	UCC73BB48^Δ	4199.95	kit



- 1935 Standard Fordor Sedan and Fordor Touring Sedan, Nylon, Select From Blue Empress, Charcoal Empress, Silver Empress, Brown Empress, Chestnut Empress, Tan Cord, or Oak **UCC730S35^Δ** **3499.95** kit
- 1935 Deluxe Fordor Sedan, Nylon, Select From Blue Empress, Charcoal Empress, Silver Empress, Brown Empress, Chestnut Empress, Tan Cord, or Oak **UCC730D35^Δ** **3499.95** kit
- The early 1935 has panels around the rear window. The late 1935 has a headliner around the rear window. Specify which type you need when ordering.
- 1936 Standard Fordor Sedan and Fordor Touring Sedan, Nylon, Select From Blue Empress, Charcoal Empress, Silver Empress, Brown Empress, Chestnut Empress, Tan Cord, or Oak **UCC730S36^Δ** **3499.95** kit
- 1936 Deluxe Fordor Sedan and Deluxe Fordor Touring Sedan, Nylon, Select From Blue Empress, Charcoal Empress, Silver Empress, Brown Empress, Chestnut Empress, Tan Cord, or Oak **UCC730D36^Δ** **3499.95** kit
- 1937 Standard Fordor Sedan and Fordor Touring Sedan, Nylon, Select From Blue Empress, Charcoal Empress, Silver Empress, Brown Empress, Chestnut Empress, Tan Cord, or Oak **UCC730S37^Δ** **4499.95** kit
- 1937 Deluxe Fordor Sedan and Deluxe Fordor Touring Sedan, Nylon, Select From Blue Empress, Charcoal Empress, Silver Empress, Brown Empress, Chestnut Empress, Tan Cord, or Oak **UCC730D37^Δ** **4489.95** kit
- 1938 Standard Fordor Sedan, Nylon, Select From Blue Empress, Charcoal Empress, Silver Empress, Brown Empress, Chestnut Empress, Tan Cord, or Oak **UCC730S38^Δ** **4499.95** kit
- 1938 Deluxe Fordor Sedan, Nylon, Select From Blue Empress, Charcoal Empress, Silver Empress, Brown Empress, Chestnut Empress, Tan Cord, or Oak **UCC730D38^Δ** **4489.95** kit

- 1939 Standard Fordor Sedan, Nylon, Select From Blue Empress, Charcoal Empress, Silver Empress, Brown Empress, Chestnut Empress, Tan Cord, or Oak **UCC730A39^Δ** **3899.95** kit
- 1939 Deluxe Fordor Sedan, Nylon, Select From Blue Empress, Charcoal Empress, Silver Empress, Brown Empress, Chestnut Empress, Tan Cord, or Oak **UCC730B39^Δ** **3899.95** kit
- 1940 Standard Fordor Sedan, Nylon, Select From Blue Empress, Charcoal Empress, Silver Empress, Brown Empress, Chestnut Empress, Tan Cord, or Oak **UCC730AS40^Δ** **4199.95** kit
- 1940 Deluxe Fordor Sedan, Nylon, Select From Blue Empress, Charcoal Empress, Silver Empress, Brown Empress, Chestnut Empress, Tan Cord, or Oak **UCC730AD40^Δ** **4199.95** kit
- 1941 Deluxe and Super Deluxe Fordor Sedan, Nylon, Select From Blue Empress, Charcoal Empress, Silver Empress, Brown Empress, Chestnut Empress, Tan Cord, or Oak **UCC730D41^Δ** **4599.95** kit
- 1942 Deluxe and Super Deluxe Fordor Sedan, Nylon, Select From Blue Empress, Charcoal Empress, Silver Empress, Brown Empress, Chestnut Empress, Tan Cord, or Oak **UCC73AB42^Δ** **3999.95** kit
- 46-48 Deluxe and Super Deluxe Fordor Sedan, Nylon, Select From Blue Empress, Charcoal Empress, Silver Empress, Brown Empress, Chestnut Empress, Tan Cord, or Oak **UCC73BB48^Δ** **3899.95** kit

Package Tray

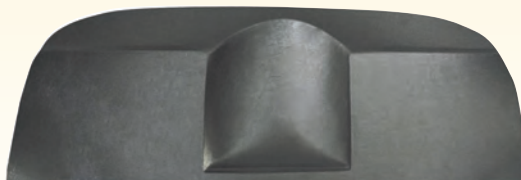

- 41-48 Black ABS plastic, Tudor and Fordor Sedan, can be painted with a flex additive paint, Ford and Mercury **U4148PT^Δ** **152.99** ea.

1932-48 Closed Car Windlace

CARTOUCHE™ brand Windlace is sewn with a 3/8" sponge rubber core. Available in 5 colors. Sold by the foot. Colors not represented on any Sample Card.

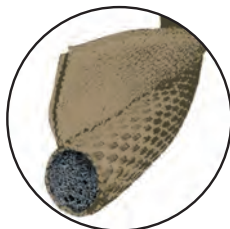

- | | | | |
|-------|-------------------------------------|-----------------------------|------------------|
| 32-48 | Taupe with brown dot windlace..... | WLC-106^Δ | 6.25 ft. |
| 32-48 | Gray plain windlace..... | WLC-107^Δ | 6.25 ft. |
| 32-48 | Taupe with black dot windlace | WLC-414S^Δ | 6.25 ft. |
| 32-48 | Dark gray plain windlace..... | WLC-1299^Δ | 6.25 ft. |
| 32-48 | Gray with silver dot windlace | WLC-0300^Δ | 6.25 foot |



WLC-106

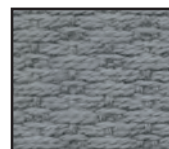

WLC-107



WLC-414S



WLC-1299

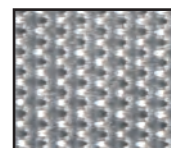

WLC-0300



1933–36 Cabriolet, Club Cabriolet Upholstery Kits

Authentic Cabriolet

- 1933 Cabriolet, Select From Striped Broadcloth Wool, Brown Bedford Cord, or Brown Pullman Mohair..... **UCC760A33^Δ** **2099.95** kit
- 1934 Cabriolet, Select From Striped Broadcloth Wool, Brown Bedford Cord, or Brown Pullman Mohair..... **UCC760A34^Δ** **2099.95** kit
- 1935 Cabriolet, Select From Brown Wide Wale Cord Wool, Brown Bedford Cord Wool, Brown Pullman Mohair, Striped Broadcloth Wool, or Mocha Brown Worsted..... **UCC760A35^Δ** **2199.95** kit
- 1936 Cabriolet, Select From Brown Wide Wale Cord Wool, Brown Bedford Cord Wool, Brown Pullman Mohair, Striped Broadcloth Wool, or Mocha Brown Worsted..... **UCC760A36^Δ** **2199.95** kit

Note: Cabriolets have 2 doors, a package tray and could have a rumble seat, but have no back seat. Club Cabriolets also have 2 doors and have a rear seat, no package tray and no rumble seat.

Authentic Club Cabriolet

- 1936 Club Cabriolet, Select From Brown Wide Wale Cord Wool, Mocha Brown Worsted, Striped Broadcloth Wool, Brown Bedford Cord Wool, or Brown Pullman Mohair..... **UCC760B36^Δ** **3045.95** kit

Note: Cabriolets have 2 doors, a package tray and could have a rumble seat, but have no back seat. Club Cabriolets also have 2 doors, but have no rear seat, no package tray and no rumble seat.

Non-Authentic Cabriolet

- 1933 Cabriolet, Nylon, Select From Blue Empress, Charcoal Empress, Silver Empress, Brown Empress, Chestnut Empress, Tan, or Oak..... **UCC760A33^Δ** **2099.95** kit
- 1934 Cabriolet, Nylon, Select From Blue Empress, Charcoal Empress, Silver Empress, Brown Empress, Chestnut Empress, Tan, or Oak..... **UCC760A34^Δ** **2099.95** kit
- 1935 Cabriolet, Nylon, Select From Blue Empress, Charcoal Empress, Silver Empress, Brown Empress, Chestnut Empress, Tan, or Oak..... **UCC760A35^Δ** **2199.95** kit
- 1936 Cabriolet, Nylon, Select From Blue Empress, Charcoal Empress, Silver Empress, Brown Empress, Chestnut Empress, Tan, or Oak..... **UCC760A36^Δ** **2199.95** kit

Note: Cabriolets have 2 doors, a package tray and could have a rumble seat, but have no back seat. Club Cabriolets also have 2 doors, but have no rear seat, no package tray and no rumble seat.

Non-Authentic Club Cabriolet

- 1936 Club Cabriolet, Nylon, Select From Blue Empress, Charcoal Empress, Silver Empress, Brown Empress, Chestnut Empress, Tan, or Oak..... **UCC760B36^Δ** **3045.95** kit

Note: Cabriolets have 2 doors, a package tray and could have a rumble seat, but have no back seat. Club Cabriolets also have 2 doors and have a rear seat, no package tray and no rumble seat.

1932–34 Roadster Upholstery Kits

These top-quality kits include everything necessary to reupholster your car's interior. Our kits include: fitted seat covers sewn as original, all new interior panels made from waterproof board, covered and stitched as original, windlace, cowl panels, package tray (when required), padding and batting for springs, installation hardware and instructions. These are quality kits manufactured using top quality vinyls. No leather is used in any of these kits. Because of the large variety of materials and colors, kits are made to order and are not stocked. Please allow 2–5 weeks for delivery.

Items Not Included: Rumble panels and upholstery, trunk panels, top roofs, side curtains and floor mats, but they're available and listed separately in this catalog.

- 1932 Standard Roadster, Vinyl, Select From Black, Dark Brown, Saddle Brown, Sandlewood, or Walnut..... **UOC710S32^Δ** **1259.95** kit
- 1932 Deluxe Roadster, Vinyl, Select From Black, Dark Brown, Saddle Brown, Sandlewood, or Walnut..... **UOC710D32^Δ** **1259.95** kit
- 1933 Standard Roadster, Vinyl, Select From Black, Dark Brown, Saddle Brown, Sandlewood, or Walnut..... **UOC710S33^Δ** **1259.95** kit
- 33-34 Deluxe Roadster, Vinyl, Select From Black, Dark Brown, Saddle Brown, Sandlewood, or Walnut..... **UOC710D34^Δ** **1259.95** kit

Phaeton and Roadster Color Choices

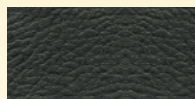

Black

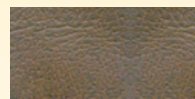

Dark Brown



Saddle



Sandlewood

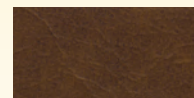

Walnut

1935–36 Phaeton Upholstery Kits

These top-quality kits are complete and include everything necessary to reupholster the interior of your car. Our kits include: fitted seat covers sewn as original, all new interior panels made from waterproof board, covered and stitched as original, headliner sewn to fit, windlace, seat riser carpets, arm rest covers, cowl panels, padding and batting for springs, installation hardware and instructions. These are quality kits manufactured using authentic or replacement type materials. No leather is used in any of these kits. Because of the large variety of materials and colors, kits are made to order and are not stocked. Please allow 2–5 weeks for delivery.

Always first confirm your V8 Ford year and body-style before ordering.

Items Not Included: Trunk panels and floor carpets are not included. These items are available and are listed separately in this catalog.

Phaeton

- 1935 Phaeton, Vinyl, Select From Black, Dark Brown, Saddle Brown, Sandlewood, or Walnut..... **UOC750A35^Δ** **2589.95** kit
- 1936 Phaeton, Vinyl, Select From Black, Dark Brown, Saddle Brown, Sandlewood, or Walnut..... **UOC750A36^Δ** **2589.95** kit



Because of the size of these upholstery kits, additional shipping charges will be incurred.



1937-48 Convertible and Convertible Sedan Upholstery Kits

Items Not Included: Rumble panels, rumble upholstery, trunk panels and floor carpets are not included. These items are available and are listed separately in this catalog.

Authentic Convertible Sedan

1937 Convertible Sedan, Brown Bedford Cord Wool.....**UCC74037^Δ 3399.95** kit

Authentic Convertible

1939 Deluxe Convertible Coupe, Brown Bedford Cord Wool **UCC760AD39^Δ 2575.95** kit
1940 Deluxe Convertible Club Coupe, Brown Bedford Cord Wool **UCC6640^Δ 2199.95** kit
1941 Convertible Club Coupe, Brown Bedford Cord Wool **UCC76A41^Δ 2899.95** kit
46-48 Convertible Club Coupe, Brown Bedford Cord Wool **UCC76A48^Δ 2999.95** kit

1939-48 Mercury Upholstery Kits

These top-quality kits are complete and include everything necessary to reupholster the interior of your car. Our kits include: fitted seat covers sewn as original, all new interior panels made from waterproof board, covered and stitched as original, headliner sewn to fit, windlace, seat riser carpets, arm rest covers (1934-48), cowl panels, package tray, padding and batting for springs, installation hardware and instructions. These are quality kits manufactured using authentic or replacement type materials. No leather is used in any of these kits. Because of the large variety of materials and colors, kits are made to order and are not stocked. Please allow 2-5 weeks for delivery.



1939 Mercury



Because of the size of these upholstery kits, additional shipping charges will be incurred.

Authentic Mercury

1939 Mercury Deluxe Convertible, Brown Bedford Cord Wool **UCC6639M^Δ 3050.95** kit
1939 Mercury Deluxe Fordor, Select From Striped Broadcloth Wool or Striped Mohair **UCC73M39^Δ 4799.95** kit
1939 Mercury Sedan Coupe, Select From Striped Mohair, Patterned Broadcloth Wool, or Striped Broadcloth Wool..... **UCC72M39^Δ 4099.95** kit
1940 Mercury Deluxe Fordor, Select From Striped Broadcloth Wool or Striped Mohair **UCC730D40M^Δ 4699.95** kit
1941 Mercury Sedan Coupe, Select From Striped Broadcloth Wool or Patterned Broadcloth Wool..... **UCC72BB41M^Δ 3895.95** kit
1941 Mercury Deluxe Tudor, Striped Broadcloth Wool..... **UCC700M41^Δ 4399.95** kit
1941 Mercury Deluxe Fordor, Striped Broadcloth Wool **UCC73M41^Δ 4699.95** kit
1942 Mercury Sedan Coupe, Select From Striped Broadcloth Wool or Patterned Broadcloth Wool..... **UCC72M42^Δ 3925.95** kit
46-48 Mercury Sedan Coupe, Select From Striped Broadcloth Wool or Striped Mohair **UCC72M48^Δ 3925.95** kit
46-48 Mercury Deluxe Fordor, Select From Striped Mohair or Striped Broadcloth Wool..... **UCC73M48^Δ 4599.95** kit

Non-Authentic Convertible Sedan

1937 Convertible Sedan, Vinyl, Select From Saddle Brown, Dark Brown, or Maroon **UCC74037^Δ 3399.95** kit

Non-Authentic Convertible

1939 Deluxe Convertible Coupe, Vinyl, Select From Saddle Brown, Dark Brown, or Maroon..... **UCC760AD39^Δ 2575.95** kit
1940 Deluxe Convertible Club Coupe, Vinyl, Select From Saddle Brown, Dark Brown, or Maroon..... **UCC6640^Δ 2199.95** kit
1941 Convertible Club Coupe, Vinyl, Select From Saddle Brown, Dark Brown, or Maroon **UCC76A41^Δ 2899.95** kit
46-48 Convertible Club Coupe, Vinyl, Select From Saddle Brown, Dark Brown, or Maroon **UCC76A48^Δ 2999.95** kit

Non-Authentic Mercury

1939 Mercury Deluxe Convertible, Vinyl, Select From Saddle Brown, Dark Brown, or Maroon **UCC6639M^Δ 3050.95** kit
1939 Mercury Deluxe Fordor, Nylon, Select From Blue Empress, Charcoal Empress, Silver Empress, Brown Empress, Chestnut Empress, Tan Cord, or Oak **UCC73M39^Δ 4799.95** kit
1939 Mercury Sedan Coupe, Vinyl, Saddle, Select From Blue Empress, Charcoal Empress, Silver Empress, Brown Empress, Chestnut Empress, Tan Cord, or Oak **UCC72M39^Δ 4099.95** kit
1940 Mercury Deluxe Fordor, Nylon, Select From Blue Empress, Charcoal Empress, Silver Empress, Brown Empress, Chestnut Empress, Tan Cord, or Oak **UCC730D40M^Δ 4699.95** kit
1941 Mercury Sedan Coupe, Nylon, Select From Blue Empress, Charcoal Empress, Silver Empress, Brown Empress, Chestnut Empress, Tan Cord, or Oak **UCC72BB41M^Δ 3895.95** kit
1941 Mercury Deluxe Tudor, Nylon, Select From Blue Empress, Charcoal Empress, Silver Empress, Brown Empress, Chestnut Empress, Tan Cord, or Oak **UCC700M41^Δ 4399.95** kit
1941 Mercury Deluxe Fordor, Nylon, Select From Blue Empress, Charcoal Empress, Silver Empress, Brown Empress, Chestnut Empress, Tan Cord, or Oak **UCC73M41^Δ 4699.95** kit
1942 Mercury Sedan Coupe, Nylon, Select From Blue Empress, Charcoal Empress, Silver Empress, Brown Empress, Chestnut Empress, Tan Cord, or Oak **UCC72M42^Δ 3925.95** kit
46-48 Mercury Sedan Coupe, Nylon, Select From Blue Empress, Charcoal Empress, Silver Empress, Brown Empress, Chestnut Empress, Tan Cord, or Oak **UCC72M48^Δ 3925.95** kit
46-48 Mercury Deluxe Fordor, Nylon, Select From Blue Empress, Charcoal Empress, Silver Empress, Brown Empress, Chestnut Empress, Tan Cord, or Oak **UCC73M48^Δ 4599.95** kit



1942–48 Station Wagon Upholstery Kits

These quality kits include fitted seat covers sewn as original, padding for springs, installation hardware and instructions. They are manufactured using replacement-type materials. No leather is used. Because of the large variety of materials and colors, these kits is made to order and are not stocked. Please allow 2–5 weeks for delivery.

Items Not Included: Floor mats are not included but are available and listed separately in this catalog.

Ford and Mercury Station Wagon

42-48	Ford Station Wagon, Vinyl, Select From Black, Dark Brown, Saddle Brown, Sandlewood, or Walnut.....	UCC79B48^A	1459.95	kit
42-48	Mercury Station Wagon, Vinyl, Select From Black, Dark Brown, Saddle Brown, Sandlewood, or Walnut	UCC79M48^A	1459.95	kit



1948 Station Wagon

1932–39 Rumble Upholstery Kits

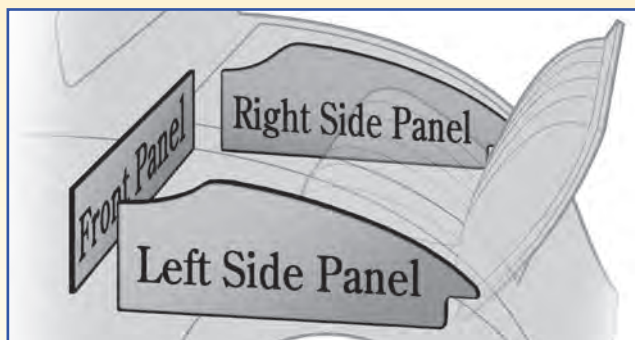

These top-quality kits are complete and include everything necessary to reupholster your rumble springs. All upholstery is fitted and stitched. The kit includes sewn fitted seat covers, trim cord, padding, installation hardware and instructions.

Always first confirm your V8 Ford year and body-style before ordering.



Because of the size of these upholstery kits, additional shipping charges will be incurred.

Rumble Upholstery Kits

1932	Coupe, Roadster and Cabriolet, Vinyl, Select From Black, Dark Brown, Saddle Brown, Sandlewood, or Walnut.....	UOC300R32^A	449.95	kit
33-34	Coupe, Roadster and Cabriolet, Vinyl, Select From Black, Dark Brown, Saddle Brown, Sandlewood, or Walnut.....	UOC300R34^A	449.95	kit
35-36	Coupe, Roadster and Cabriolet, Vinyl, Select From Black, Dark Brown, Saddle Brown, Sandlewood, or Walnut.....	UOC300R36^A	449.95	kit
1939	Convertible Coupe, Vinyl, Select From Black, Dark Brown, Saddle Brown, Sandlewood, or Walnut.....	UOC303R39^A	449.95	kit

1932–39 Rumble Panel Sets

These top-quality panel sets are complete and include everything necessary. All rumble panel sets come with complete instructions and consist of 2 side panels, 1 front panel and all installation hardware. All panels are vinyl-covered water-resistant board.

Always first confirm your V8 Ford year and body-style before ordering.

Rumble Panel Sets

1932	Coupe, Roadster and Cabriolet, Vinyl, Select From Black, Dark Brown, Saddle Brown, Sandlewood, or Walnut.....	KP100R32^A	259.95	set
33-34	Coupe and Cabriolet, Vinyl, Select From Black, Dark Brown, Saddle Brown, Sandlewood, or Walnut.....	KP100RC34^A	295.95	set
33-34	Roadster, Vinyl, Select From Black, Dark Brown, Saddle Brown, Sandlewood, or Walnut.....	KP100R34^A	295.95	set
35-36	Coupe and Cabriolet, Vinyl, Select From Black, Dark Brown, Saddle Brown, Sandlewood, or Walnut.....	KP101R36^A	295.95	set
1939	Convertible Coupe, Vinyl, Select From Black, Dark Brown, Saddle Brown, Sandlewood, or Walnut.....	KP103R39^A	295.95	set



Because of the size of these upholstery kits, additional shipping charges will be incurred.

Rumble Seat and Panel Color Choices

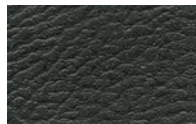

Black



Dark Brown

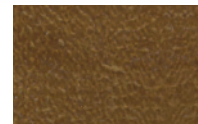

Saddle



Sandlewood



Walnut

A Warehouse Full of Gifts in One Card!



• Thousands of exciting products to choose from

• Your loved one will always get exactly what they're looking for

Whether your favorite automotive enthusiast is restoring, in need of performance parts or just wants to make the car or truck look better, an Edder's gift card is a perfect fit every time.



truck freight—requires additional shipping charges



oversize/overweight—requires additional shipping charges



Prop 65 warning for California residents, see inside front cover for details

Pre-Cut Uncovered Panel Sets

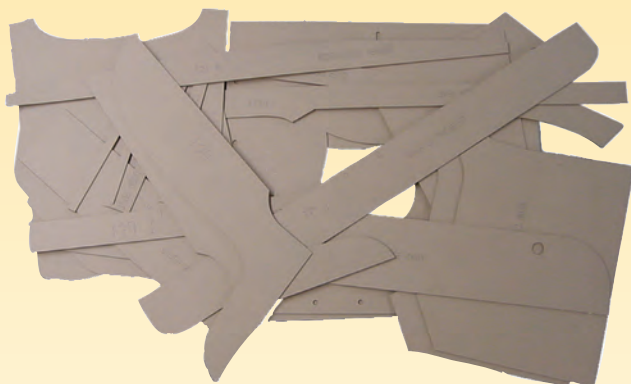

Panel sets for the do-it-yourselfer. These are pre-cut panel sets ready to be covered by you in the material of your choice. Precision cut from our 1/8" water resistant panel board used in all of our kits. Door clips included.



Because of the size of these upholstery kits, additional shipping charges will be incurred.

33-34	Fordor	PANEL202^Δ	369.95 ea.
1935	5-Window Coupe.....	PANEL236^Δ	349.95 ea.
1936	5-Window Coupe.....	PANEL231^Δ	349.95 ea.
1936	Fordor	PANEL210^Δ	369.95 ea.
1939	Tudor	PANEL221^Δ	369.95 ea.
1939	Fordor	PANEL214^Δ	369.95 ea.
1940	Coupe with jump seat	PANEL217J^Δ	369.95 ea.
1940	Coupe with package tray	PANEL217T^Δ	349.95 ea.
1940	Fordor	PANEL222^Δ	369.95 ea.
1940	Tudor	PANEL235^Δ	369.95 ea.
1941	Fordor	PANEL250^Δ	369.95 ea.
1941	Sedan Coupe	PANEL263^Δ	369.95 ea.
1941	Tudor	PANEL238^Δ	369.95 ea.
1942	Business Coupe	PANEL268^Δ	349.95 ea.
1942	Fordor	PANEL243^Δ	369.95 ea.
1942	Sedan Coupe	PANEL252^Δ	369.95 ea.
1942	Tudor	PANEL242^Δ	369.95 ea.
46-48	Business Coupe	PANEL233^Δ	349.95 ea.
46-48	Fordor	PANEL228^Δ	369.95 ea.
46-48	Sedan Coupe	PANEL225^Δ	359.95 ea.
46-48	Tudor	PANEL227^Δ	369.95 ea.

See a full selection
of upholstery parts at
MacsAutoParts.com



Raggtop Products

Cleaner

- Safely removes tough stains
- Will not harm your top or other automotive finishes (glass, chrome or paint)
- Rinses off easily
- Environmentally friendly
- 16 oz. pump



ALL **RSP21438^Δ** **16.99** ea.

Vinyl Top Protectant

- Has UV inhibitor to protect your top from the sun
- Repels mildew, dust, grease and dirt
- Contains no silicone
- Environmentally friendly
- 16 oz. pump



ALL **32-319447^Δ** **22.99** ea.

Fabric Top Protectant

- Protects against hardening, cracking and UV fading
- Extends life of older tops
- Helps maintain their appearance longer
- 14 oz. spray



ALL **32-76554^{*Δ}** **21.99**

***HAZARDOUS MATERIAL**—can only be shipped by ground/surface within the U.S. because of government regulations.



truck freight—requires additional shipping charges



oversize/overweight—requires additional shipping charges



Prop 65 warning for California residents, see inside front cover for details

1935-47 Pickup Upholstery Kits



Our kits include: fitted seat covers sewn as original, padding for springs, installation hardware and instructions. These are quality kits manufactured using replacement type materials. No leather is used in any of these kits. Because of the large variety of materials and colors, kits are made to order and are not stocked. Please allow 2-5 weeks for delivery.

Items Not Included: Headliner sets and floor mats are not included. Floor mats can be found in the Floor and Trunk Mats section or the Floor Mats section.



Because of the size of these upholstery kits, additional shipping charges will be incurred.

Pickup Upholstery Kits

1932	Pickup, Select From Black, Medium Gray, or Medium Brown	UCC83032^Δ	365.95	kit
1933	Pickup, Select From Black or Medium Brown	UCC83033^Δ	365.95	kit
1934	Pickup, Select From Black or Red	UCC83034^Δ	365.49	kit
35-36	Pickup, Select From Black or Medium Brown	UCC83036^Δ	365.95	kit
37-39	Pickup, Select From Black, Medium Brown, or Green	UCC83039^Δ	369.95	kit
40-47	Pickup, Select From Black, Medium Gray, Medium Brown, Green, or Red	UCC83047^Δ	365.95	kit

Pickup Upholstery Kit Material Colors

These colors are all on the same material and all have the same embossed textured faces.

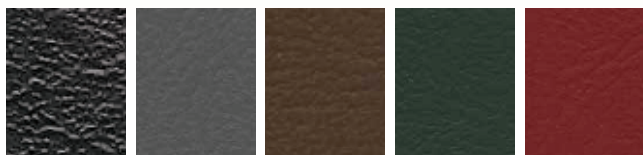

Black Medium Gray Medium Brown Green Red

Original-Style Pickup Headliners and Panel Sets



1935-39: These headliner and panel sets are colored cardboard just like the originals and include headliner, one pair of corner panels, one pair of cowl panels, one pair of door panels, panel below window, door windlace, installation hardware and instructions.

1940-47: These headliner and panel sets are colored cardboard just like the originals and include headliner, one pair of corner panels, one pair of cowl panels, panel below window, door windlace, installation hardware and instructions.



Because of the size of these kits, additional shipping charges will be incurred.

Pickup Headliner and Panel Sets

35-36	Pickup, Black	VPHP36B^Δ	399.95	set
35-36	Pickup, Brown	VPHP36N^Δ	399.95	set
1937	Pickup, Black	VPHP37B^Δ	399.95	set
1937	Pickup, Brown	VPHP37N^Δ	399.95	set
38-39	Pickup, Black	VPHP39B^Δ	399.95	set
38-39	Pickup, Green	VPHP39G^Δ	399.95	set
38-39	Pickup, Brown	VPHP39N^Δ	399.95	set
40-47	Pickup, Black	VPHP47B^Δ	345.95	set
40-47	Pickup, Green	VPHP47G^Δ	345.95	set
40-47	Pickup, Brown	VPHP47N^Δ	345.95	set
40-47	Pickup, Red	VPHP47R^Δ	345.95	set
40-47	Pickup, Gray	VPHP47Y^Δ	345.95	set

Pickup Headliner and Panel Set Material Colors

These colors are all on the same material and all have the same embossed textured faces.



Black Brown Green Red Gray

Sound Deadeners

Dynamat Extreme®

- Apply it to the floor, roof or inside doors
- Self-adhesive backing for quick installation
- 18" wide x 32" long, absorbs squeaks, vibrations and road noise



DYNAMAT-0433^Δ23.49 ea.

Jute Backing

- Used behind kick panels, under the trunk mat or even behind the back seat
- 1/2" thick x 36" wide x 72" long, eliminates road noise and rattles



B13000^Δ22.99 ea.

General Trim Adhesive

- Recommended to attach jute padding to metal or plastic panels, 18.1 oz. spray can



RSP29^{*Δ}19.99 ea.

*** HAZARDOUS MATERIAL**—can only be shipped by ground/surface within the U.S. because of government regulations.



truck freight—requires additional shipping charges



oversize/overweight—requires additional shipping charges



Prop 65 warning for California residents, see inside front cover for details

Black Textured Fiberglass

A quality product sold, but not manufactured by, Cartouche. These products DO NOT include instructions.

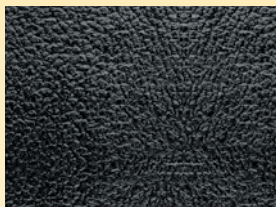

All of the headliners and door panels on this page are aftermarket replacements and great for street rod applications. See the previous page for authentic headliner and kick panel options.

1932-47 Pickup Headliners

All textured fiberglass headliners are molded to the correct shape and have a pebble grain. 1932-34 Pickups did not come off the assembly line with a headliner.

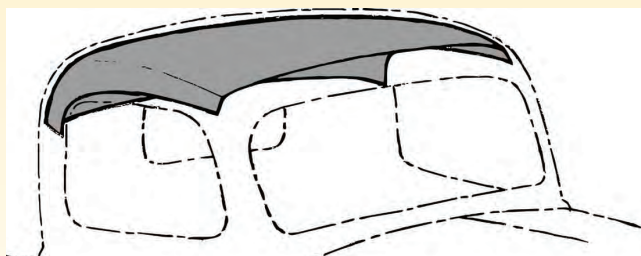

32-34	4-piece kit, consists of headliner, header cover and cab corners ^{US}	V8151968A ^Δ	282.99 kit
35-36	Headliner only ^{US}	V8151968B ^Δ	198.99 ea.
1937	Headliner only ^{US}	V8151968C ^Δ	198.99 ea.
38-39	Headliner only ^{US}	V8151968D ^Δ	198.99 ea.
40-47	Headliner only ^{US}	V8151968E ^Δ	198.99 ea.

1935-47 Pickup Corners and Window Strip Kits



35-39	3 pieces ^{US}	V8151968G ^Δ	96.99 kit
40-47	3 pieces ^{US}	V8151968H ^Δ	115.99 kit

1935-39 Pickup Door Panels

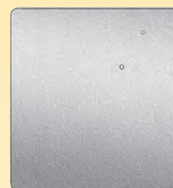

35-37	Door panel.....	V8123890A ^Δ	142.99 pair
38-39	Door panel.....	V8123890B ^Δ	142.99 pr.

1932-47 Pickup Cowl Kick Panels

These kick panels have a pebble grain and are made of fiberglass.

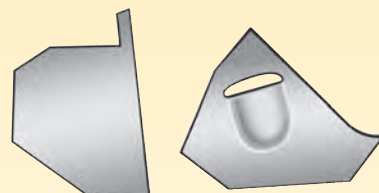

32-34	Pickup.....	V8102340A ^Δ	100.99 pr.
35-36	Pickup.....	V8102340B ^Δ	100.99 pr.
37-39	Pickup.....	V8102340C ^Δ	96.99 pr.
40-47	Pickup.....	V8102340D ^Δ	96.99 pr.

1932-48 Passenger Cowl Kick Panels

These kick panels have a pebble grain and are made of fiberglass.

1932	Closed car, except 3-window Coupe.....	V8102340E ^Δ	96.99 pr.
1932	3-window Coupe.....	V8102340F ^Δ	96.99 pr.
33-34	Closed car, Coupe and Sedan.....	V8102340G ^Δ	96.99 pr.
1934	Roadster and Phaeton.....	V8102340I ^Δ	96.99 pr.
35-36	Closed car, Coupe and Sedan.....	V8102340J ^Δ	96.99 pr.
35-36	Open car.....	V8102340K ^Δ	96.99 pr.
37-38	Closed car and 39 Standard.....	V8102340L ^Δ	96.99 pr.
1940	Passenger and 39 Deluxe.....	V8102340M ^Δ	96.99 pr.
41-48	Closed car.....	V8102340N ^Δ	97.99 pr.
39-40	Mercury passenger.....	V8102340O ^Δ	96.99 pr.

1937-48 Kick Panel Retainer Trim

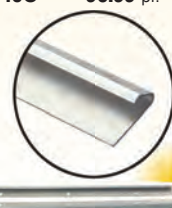

37-48	Passenger, 22-1/4" long, stainless steel.....	01A-7002354/5 ^Δ	24.99 ea.
37-48	Passenger, 22-1/4", stainless steel, pre-punched holes.....	01A-7002354-SS ^Δ	62.99 pr.
37-47	Pickup, stainless steel, pre-punched holes.....	78-7002354-SS ^Δ	65.99 pr.

ORDER A
FREE
SAMPLE CARD
See page 26





1936-48 Closed Car Headliner Kits

CARTOUCHE™ brand Headliners are manufactured to original factory specs using the most authentic materials available. This includes the headliner sewn to fit with rod pockets and matching fabric for visors and panel over windshield as needed for your Year and Body-Style.

Coupe

1936	3-window Coupe, Select From Brown, Dark Gray, Beige, Light Gray, or Taupe.....	68-720 ^A	259.95	kit
1936	5-window Coupe, Select From Brown, Dark Gray, Beige, Light Gray, or Taupe.....	68-770 ^A	259.95	kit
1937	5-window Coupe, Select From Brown, Dark Gray, Beige, Light Gray, or Taupe.....	78-770 ^A	259.95	kit
1937	Club Coupe, Select From Brown, Dark Gray, Beige, Light Gray, or Taupe.....	78-720 ^A	259.95	kit
1938	5-window Coupe, Select From Brown, Dark Gray, Beige, Light Gray, or Taupe.....	81A-770 ^A	259.95	kit
1938	Club Coupe, Select From Brown, Dark Gray, Beige, Light Gray, or Taupe.....	81A-720 ^A	259.95	kit
39-40	Coupe, Select From Brown, Dark Gray, Beige, Light Gray, or Taupe.....	01A-77 ^A	259.95	kit
1941	Business Coupe, Select From Brown, Dark Gray, Beige, Light Gray, or Taupe.....	11A-77 ^A	259.95	kit
41-48	Sedan Coupe, Select From Brown, Dark Gray, Beige, Light Gray, or Taupe.....	89A-72 ^A	259.95	kit
42-48	Business Coupe, Select From Brown, Dark Gray, Beige, Light Gray, or Taupe.....	89A-77 ^A	259.95	kit

Tudor

1936	Tudor, Select From Brown, Dark Gray, Beige, Light Gray, or Taupe.....	68-700 ^A	259.95	kit
1937	Tudor, Select From Brown, Dark Gray, Beige, Light Gray, or Taupe.....	78-700 ^A	259.95	kit
1938	Tudor, Select From Brown, Dark Gray, Beige, Light Gray, or Taupe.....	81A-700 ^A	259.95	kit
39-40	Tudor, Select From Brown, Dark Gray, Beige, Light Gray, or Taupe.....	01A-70 ^A	259.95	kit
1941	Tudor, Select From Brown, Dark Gray, Beige, Light Gray, or Taupe.....	11A-70 ^A	259.95	kit
1942	Tudor, Select From Brown, Dark Gray, Beige, Light Gray, or Taupe.....	21A-70 ^A	259.95	kit
46-48	Tudor, Select From Brown, Dark Gray, Beige, Light Gray, or Taupe.....	89A-70 ^A	259.95	kit

Fordor

1936	Fordor, Select From Brown, Dark Gray, Beige, Light Gray, or Taupe.....	68-730 ^A	259.95	kit
1937	Fordor, Select From Brown, Dark Gray, Beige, Light Gray, or Taupe.....	78-730 ^A	259.95	kit
1938	Fordor, Select From Brown, Dark Gray, Beige, Light Gray, or Taupe.....	81A-730 ^A	259.95	kit
39-40	Fordor, Select From Brown, Dark Gray, Beige, Light Gray, or Taupe.....	01A-73 ^A	259.95	kit
1941	Fordor, Select From Brown, Dark Gray, Beige, Light Gray, or Taupe.....	11A-73 ^A	259.95	kit
1942	Fordor, Select From Brown, Dark Gray, Beige, Light Gray, or Taupe.....	21A-73 ^A	259.95	kit
46-48	Fordor, Select From Brown, Dark Gray, Beige, Light Gray, or Taupe.....	89A-73 ^A	259.95	kit

Closed Car Headliner Color Choices



A810 Brown

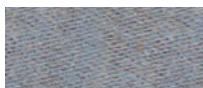

A811 Dark Gray

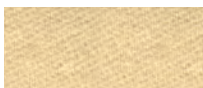

A812 Beige

A813
Light GrayA815
Taupe

1932-36 Closed Car Top Roof Kits

CARTOUCHE™ brand Top Kits are manufactured to original factory specs, using the most authentic materials available. This includes top material, padding, muslin lining, tacks and sealant. Instructions are included with every kit.

Closed Car Top Roof Kit Color Choices

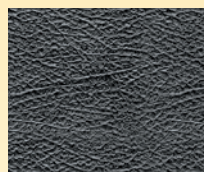

Colonial Grain Vinyl

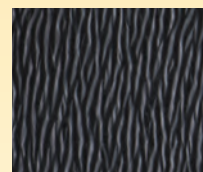

Cobra Short Grain Vinyl

3 and 5-Window Coupe

32-34	Coupes, Colonial Grain vinyl	VTRK/C103B34 ^A	109.95	kit
32-34	Coupes, Cobra Short Grain vinyl ..	VTRK/C104B34 ^A	109.95	kit
35-36	Coupes, Colonial Grain vinyl	VTRK/C113B36 ^A	109.95	kit
35-36	Coupes, Cobra Short Grain vinyl ..	VTRK/C114B36 ^A	109.95	kit

Sedan

32-34	Sedans, Colonial Grain vinyl.....	VTRK/C123B34 ^A	139.95	kit
32-34	Sedans, Cobra Short Grain vinyl ..	VTRK/C124B34 ^A	139.95	kit
35-36	Sedans, Colonial Grain vinyl.....	VTRK/C133B36 ^A	139.95	kit
35-36	Sedans, Cobra Short Grain vinyl ..	VTRK/C134B36 ^A	139.95	kit

IMPORTANT TOP KIT NOTES

Coupe and Sedan kits do not contain trim welting. 1932-34 cars require an aluminum top moulding and rubber stripping. 1935-36 require a rubber roof edge seal that is not part of this kit but are sold separately and are listed in our Top Parts section.

1932 Sport Coupe Top Roof Kits

Sport Coupe top roof kits include top main deck, rear curtain, rear apron, bow covering, padding, welting trim, welt tips, tacks and instructions. Filler boards are NOT included.

1932	Sport Coupe, Colonial Grain vinyl ..	VTRK/CT3B32 ^A	585.95	kit
1932	Sport Coupe, Cobra Short Grain vinyl.....	VTRK/CT4B32 ^A	585.95	kit
1932	Sport Coupe, tan canvas	VTRK/CT1A32 ^A	699.95	kit
1932	Sport Coupe, black canvas.....	VTRK/CT2A32 ^A	959.95	kit

Sport Coupe Filler Boards

Sport Coupe top filler board kits include all filler board panels covered in tan or black fabric, installation hardware and instructions.

1932	Sport Coupe filler board kit, tan.....	VTP/CCT32 ^A	465.95	kit
1932	Sport Coupe filler board kit, black.....	VTP/CCB32 ^A	465.95	kit



1932-48 Open Car Top Roof Kits

All CARTOUCHE™ open car top roof kits include all the fabric parts needed to replace your old top. Everything is cut and stitched to fit the original type top iron and bow assembly. They include the main top deck, rear curtain, top pads, rear extensions or gypsy wings, bow covering, front windbreaker, straps, welting trim, tips, tacks and complete instructions.

Rear Window Information: The rear curtain does NOT have a window installed. You must use your old metal framed glass window or purchase a new one. The rear window is installed during installation by customer. See our Rear Window Parts Section for new rear window frames.

Items Not Included: Fasteners, which affix to the body, are not included. They are available as fastener sets or as individual pieces and are listed later in this section.

Roadster

1932	Roadster, Tan Canvas.....	VTRK201A32 ^Δ	739.95	kit
1932	Roadster, Black Canvas.....	VTRK202A32 ^Δ	879.95	kit
1932	Roadster, Colonial Grain Vinyl.....	VTRK203B32 ^Δ	659.95	kit
1932	Roadster, Cobra Short Grain Vinyl.....	VTRK204B32 ^Δ	659.95	kit
33-34	Roadster, Tan Canvas.....	VTRK201A34 ^Δ	789.95	kit
33-34	Roadster, Black Canvas.....	VTRK202A34 ^Δ	999.95	kit
35-36	Roadster, Tan Canvas.....	VTRK201A36 ^Δ	799.95	kit
35-36	Roadster, Black Canvas.....	VTRK202A36 ^Δ	999.95	kit

Cabriolet

1932	Cabriolet, Tan Canvas.....	VTRK221A32 ^Δ	740.95	kit
1932	Cabriolet, Black Canvas.....	VTRK222A32 ^Δ	935.95	kit
33-34	Cabriolet, Tan Canvas.....	VTRK221A34 ^Δ	799.95	kit
33-34	Cabriolet, Black Canvas.....	VTRK222A34 ^Δ	999.95	kit
35-36	Cabriolet, Tan Canvas.....	VTRK221A36 ^Δ	799.95	kit
35-36	Cabriolet, Black Canvas.....	VTRK222A36 ^Δ	999.95	kit
1937	Cabriolet, Tan Canvas.....	VTRK221A37 ^Δ	875.95	kit
1937	Cabriolet, Black Canvas.....	VTRK222A37 ^Δ	1135.95	kit

Phaeton

35-36	Phaeton, Tan Canvas.....	VTRK261A36 ^Δ	1159.95	kit
35-36	Phaeton, Black Canvas.....	VTRK262A36 ^Δ	1399.95	kit
1938	Phaeton, Tan Canvas.....	VTRK261A38 ^Δ	1159.95	kit
1938	Phaeton, Black Canvas.....	VTRK262A38 ^Δ	1399.95	kit

Club Cabriolet

35-36	Club Cabriolet, Tan Canvas.....	VTRK231A36 ^Δ	899.95	kit
35-36	Club Cabriolet, Black Canvas.....	VTRK232A36 ^Δ	999.95	kit

Convertible Sedan

1937	Convertible Sedan, Tan Canvas.....	VTRK241A37 ^Δ	1159.95	kit
1937	Convertible Sedan, Black Canvas.....	VTRK242A37 ^Δ	1389.95	kit
1939	Convertible Sedan, Tan Canvas.....	VTRK241A39 ^Δ	1159.95	kit
1939	Convertible Sedan, Black Canvas.....	VTRK242A39 ^Δ	1389.95	kit

Convertible Coupe

1939	Deluxe Convertible Coupe, Tan Canvas.....	VTRK251A39 ^Δ	1075.95	kit
1939	Deluxe Convertible Coupe, Black Canvas.....	VTRK252A39 ^Δ	1399.95	kit
1940	Convertible Club Coupe, Tan Canvas.....	VTRK231A40 ^Δ	1035.95	kit
1940	Convertible Club Coupe, Black Canvas.....	VTRK232A40 ^Δ	1239.95	kit
1941	Convertible Club Coupe, Tan Canvas.....	VTRK231A41 ^Δ	1035.95	kit
1941	Convertible Club Coupe, Black Canvas.....	VTRK232A41 ^Δ	1389.95	kit
46-48	Convertible Club Coupe, Tan Canvas.....	VTRK231A48 ^Δ	1049.95	kit
46-48	Convertible Club Coupe, Black Canvas.....	VTRK232A48 ^Δ	1339.95	kit

Open Car Top Roof Kit Color Choices

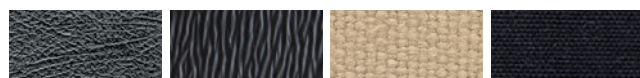

Colonial Grain Vinyl

Cobra Short Grain Vinyl

Tan Canvas

Black Canvas

1932-34 Open Car Side Curtain Kits

Kit Contents: All side curtains are neatly bound and all fasteners that affix to the side curtains are included, but not installed. Car body, top frame and windshield fasteners are not included. Complete instructions are included. All kits are USA-made and top-quality!

Items Not Included: Fasteners that affix to the body, top iron assembly, windshield and side curtain support rods are not included. They are available as fastener sets or as individual pieces and are listed later in this section.

Window Information: All side curtain windows are sewn-in clear vinyl. They are sized and positioned like the originals.

Roadster

1932	Roadster, tan canvas.....	VSC201A32 ^Δ	649.95	kit
1932	Roadster, black canvas.....	VSC202A32 ^Δ	765.95	kit
1932	Roadster, Colonial Grain Vinyl.....	VSC203B32 ^Δ	577.95	kit
1932	Roadster, Cobra Short Grain Vinyl.....	VSC204B32 ^Δ	577.95	kit
33-34	Roadster, tan canvas.....	VSC201A34 ^Δ	845.95	kit
33-34	Roadster, black canvas.....	VSC202A34 ^Δ	977.95	kit
35-36	Roadster, tan canvas.....	VSC201A36 ^Δ	845.95	kit
35-36	Roadster, black canvas.....	VSC202A36 ^Δ	977.95	kit

Phaeton

35-36	Phaeton, tan canvas.....	VSC261A36 ^Δ	1599.95	kit
35-36	Phaeton, black canvas.....	VSC262A36 ^Δ	1835.95	kit

Open Car Side Material Choices

Top material and side curtain material should match.

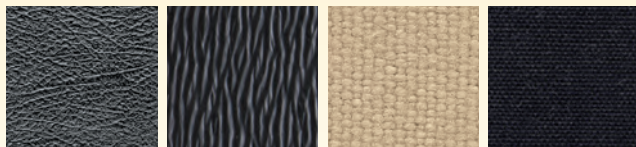

Colonial Grain Vinyl

Cobra Short Grain Vinyl

Tan Canvas

Black Canvas

1933-34 Roadster and 1940-48 Convertible Club Open Car Top Boots

The open car top boot slips over your top irons and top. It is a snug fitting, dressy cover for the top, when it is folded down. Each boot contains the complete bound and stitched boot and most fasteners that attach to the boot are installed. Fasteners which affix to the body are also included. Top boots will help in keeping dirt and dust from collecting in your top while driving with the roof down.

Roadster

33-34	Roadster, tan canvas.....	VTB201A34 ^Δ	325.95	kit
33-34	Roadster, black canvas.....	VTB202A34 ^Δ	459.95	kit
35-36	Roadster, tan canvas.....	VTB201A36 ^Δ	399.95	kit
35-36	Roadster, black canvas.....	VTB202A36 ^Δ	535.95	kit

Convertible Club

1940	Convertible Club Coupe, tan canvas...	VTB231A40 ^Δ	425.95	kit
1940	Convertible Club Coupe, black canvas.....	VTB232A40 ^Δ	595.95	kit
46-48	Convertible Club Coupe, tan canvas...	VTB231A48 ^Δ	385.95	kit
46-48	Convertible Club Coupe, black canvas.....	VTB232A48 ^Δ	445.95	kit

Open Car Top Boot Material Choices

Boot and top should be the same material.

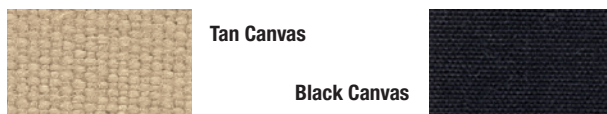

Tan Canvas

Black Canvas

1932-48 Closed Car Carpets

CARTOUCHE™ is proud to offer carpets for V8 Ford closed cars from 1932-48. These are a top-quality nylon carpet that we are sure you will be pleased with.

All floor carpets are bound and stitched and ready to install. On front carpets, the pedal, transmission and emergency brake positions are cut out as required for each year and body-style. 1935-48 Fords only had carpet in the rear of the car. Authentic front floor rubber mats are listed in the Floor and Trunk Mats section. Fastening hardware is not included but is listed later in this section.

Items Not Included: Front carpets and rear carpets for 1935 and 1936 had fasteners that attach to the carpet and the body. They are not included but are available individually and are listed later in this section.



Typical 1-piece Rear Carpet



1935-36 Rear 5-piece Carpet Kit



Typical 3-piece Rear Carpet

1939	Coupe, Rear, Nylon, Select From Dark Gray, Brown, Taupe, Navy Blue, Medium Gray, or Charcoal	FCC31R39^Δ	220.95 ea.
1940	Coupe, Rear, Nylon, Select From Dark Gray, Brown, Taupe, Navy Blue, Medium Gray, or Charcoal	FCC31R40^Δ	220.95 ea.
46-48	Sedan Coupe, Rear, Nylon, Select From Dark Gray, Brown, Taupe, Navy Blue, Medium Gray, or Charcoal	FCC31R48^Δ	220.95 ea.
1932	Tudor, Rear, Nylon, Select From Dark Gray, Brown, Taupe, Navy Blue, Medium Gray, or Charcoal	FCC36R32^Δ	220.95 ea.
1935	Tudor, Rear, Nylon, Select From Dark Gray, Brown, Taupe, Navy Blue, Medium Gray, or Charcoal	FCC36R35^Δ	220.95 ea.
1936	Tudor, Rear, Nylon, Select From Dark Gray, Brown, Taupe, Navy Blue, Medium Gray, or Charcoal	FCC36R36^Δ	220.95 ea.
1937	Tudor, Rear, Nylon, Select From Dark Gray, Brown, Taupe, Navy Blue, Medium Gray, or Charcoal	FCC36R37^Δ	220.95 ea.
1938	Tudor, Rear, Nylon, Select From Dark Gray, Brown, Taupe, Navy Blue, Medium Gray, or Charcoal	FCC36R38^Δ	220.95 ea.
1939	Tudor, Rear, Nylon, Select From Dark Gray, Brown, Taupe, Navy Blue, Medium Gray, or Charcoal	FCC36R39^Δ	220.95 ea.
1940	Tudor, Rear, Nylon, Select From Dark Gray, Brown, Taupe, Navy Blue, Medium Gray, or Charcoal	FCC36R40^Δ	220.95 ea.
1941	Tudor, Rear, Nylon, Select From Dark Gray, Brown, Taupe, Navy Blue, Medium Gray, or Charcoal	FCC36R41^Δ	220.95 ea.
42-48	Tudor, Rear, Nylon, Select From Dark Gray, Brown, Taupe, Navy Blue, Medium Gray, or Charcoal	FCC36R48^Δ	220.95 ea.
1932	Fordor, Front, Nylon, Select From Dark Gray, Brown, Taupe, Navy Blue, Medium Gray, or Charcoal	FCC34F32^Δ	220.95 ea.
1932	Fordor, Rear, Nylon, Select From Dark Gray, Brown, Taupe, Navy Blue, Medium Gray, or Charcoal	FCC34R32^Δ	220.95 ea.
1933	Fordor, Rear, Nylon, Select From Dark Gray, Brown, Taupe, Navy Blue, Medium Gray, or Charcoal	FCC34R33^Δ	220.95 ea.
1934	Fordor, Rear, Nylon, Select From Dark Gray, Brown, Taupe, Navy Blue, Medium Gray, or Charcoal	FCC34R34^Δ	220.95 ea.
1935	Fordor, Rear, Nylon, Select From Dark Gray, Brown, Taupe, Navy Blue, Medium Gray, or Charcoal	FCC34R35^Δ	220.95 ea.

1936	Fordor, Rear, Nylon, Select From Dark Gray, Brown, Taupe, Navy Blue, Medium Gray, or Charcoal	FCC34R36^Δ	220.95 ea.
1937	Fordor, Rear, Nylon, Select From Dark Gray, Brown, Taupe, Navy Blue, Medium Gray, or Charcoal	FCC34R37^Δ	220.95 ea.
1938	Fordor, Rear, Nylon, Select From Dark Gray, Brown, Taupe, Navy Blue, Medium Gray, or Charcoal	FCC34R38^Δ	220.95 ea.
1939	Fordor, Rear, Nylon, Select From Dark Gray, Brown, Taupe, Navy Blue, Medium Gray, or Charcoal	FCC34R39^Δ	220.95 ea.
1940	Fordor, Rear, Nylon, Select From Dark Gray, Brown, Taupe, Navy Blue, Medium Gray, or Charcoal	FCC34R40^Δ	220.95 ea.
1941	Fordor, Rear, Nylon, Select From Dark Gray, Brown, Taupe, Navy Blue, Medium Gray, or Charcoal	FCC34R41^Δ	220.95 ea.
42-48	Fordor, Rear, Nylon, Select From Dark Gray, Brown, Taupe, Navy Blue, Medium Gray, or Charcoal	FCC34R48^Δ	220.95 ea.
1937	Convertible Sedan, Rear, Nylon, Select From Dark Gray, Brown, Taupe, Navy Blue, Medium Gray, or Charcoal	FCC38R37^Δ	220.95 ea.
1939	Convertible, Rear, Nylon, Select From Dark Gray, Brown, Taupe, Navy Blue, Medium Gray, or Charcoal	FCC37R39^Δ	220.95 ea.
46-48	Convertible, Rear, Nylon, Select From Dark Gray, Brown, Taupe, Navy Blue, Medium Gray, or Charcoal	FCC37R48^Δ	220.95 ea.

Mercury Closed Car Carpet

1941	Mercury Tudor, Rear, Nylon, Select From Dark Gray, Brown, Taupe, Navy Blue, Medium Gray, or Charcoal	FCC46R41^Δ	231.95 ea.
------	--	-----------------------------	-------------------

Closed Car Carpet Material Colors

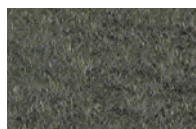

Dark Gray Nylon



Medium Gray Nylon



Charcoal Nylon

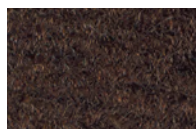

Brown Nylon



Taupe Nylon

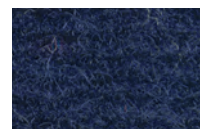

Navy Blue Nylon



1932-48 Trunk Panel Sets

All panel sets are made from water-resistant colored panel board. All sets contain 3 panels, except 1935 and 1936 sedans, which have 5 panels. The panels have colored, embossed textured faces. They are installed with screws and washers, which are included with each set.



Because of the size of these upholstery kits, additional shipping charges will be incurred.

Standard And Deluxe Roadster

1932	Standard and Deluxe Roadster, black...	VT710B32^Δ	114.95	set
1932	Standard and Deluxe Roadster, brown .	VT710N32^Δ	114.95	set

Cabriolet

35-36	Cabriolet except Club Cabriolet, black..	VT760B36^Δ	114.95	set
35-36	Cabriolet except Club Cabriolet, brown	VT760N36^Δ	114.95	set

Coupe

1932	Standard and Deluxe Coupe, black.....	VT720B32^Δ	114.95	set
1932	Standard and Deluxe Coupe, brown	VT720N32^Δ	114.95	set
35-36	Standard and Deluxe Coupe, black.....	VT720B36^Δ	114.95	set
35-36	Standard and Deluxe Coupe, brown	VT720N36^Δ	114.95	set
35-36	Standard and Deluxe Coupe, gray	VT720Y36^Δ	114.95	set
1938	Club Coupe, black	VT720B38^Δ	114.95	set
1938	Club Coupe, brown	VT720N38^Δ	114.95	set
1938	Club Coupe, gray	VT720Y38^Δ	114.95	set
1939	Standard and Deluxe Coupe, black.....	VT720B39^Δ	114.95	set
1939	Standard and Deluxe Coupe, gray	VT720Y39^Δ	114.95	set
1940	Standard and Deluxe Coupe, black.....	VT720B40^Δ	114.95	set
1940	Standard and Deluxe Coupe, brown	VT720N40^Δ	114.95	set
1940	Standard and Deluxe Coupe, gray	VT720Y40^Δ	114.95	set
46-48	5-window Standard and Deluxe Coupe, black	VT720B48^Δ	114.95	set
46-48	5-window Standard and Deluxe Coupe, brown	VT720N48^Δ	114.95	set
46-48	5-window Standard and Deluxe Coupe, gray	VT720Y48^Δ	114.95	set

Tudor

35-36	Standard and Deluxe Touring Sedan Tudor, black.....	VT700B36^Δ	114.95	set
35-36	Standard and Deluxe Touring Sedan Tudor, brown	VT700N36^Δ	114.95	set
35-36	Standard and Deluxe Touring Sedan Tudor, gray	VT700Y36^Δ	114.95	set
1937	Standard, Deluxe and Touring Sedan Tudor, black.....	VT700B37^Δ	114.95	set
1937	Standard, Deluxe and Touring Sedan Tudor, brown	VT700N37^Δ	114.95	set
1937	Standard, Deluxe and Touring Sedan Tudor, gray	VT700Y37^Δ	114.95	set
1938	Standard and Deluxe Tudor, black.....	VT700B38^Δ	114.95	set
1938	Standard and Deluxe Tudor, brown	VT700N38^Δ	114.95	set
1938	Standard and Deluxe Tudor, gray	VT700Y38^Δ	114.95	set
1939	Standard and Deluxe Tudor, black.....	VT700B39^Δ	114.95	set
1939	Standard and Deluxe Tudor, brown	VT700N39^Δ	114.95	set
1939	Standard and Deluxe Tudor, gray	VT700Y39^Δ	114.95	set
1940	Standard and Deluxe Tudor, black.....	VT700B40^Δ	114.95	set
1940	Standard and Deluxe Tudor, brown	VT700N40^Δ	114.95	set
1940	Standard and Deluxe Tudor, gray	VT700Y40^Δ	114.95	set
1941	Deluxe and Super Deluxe Tudor, black	VT700B41^Δ	114.95	set
1941	Deluxe and Super Deluxe Tudor, brown	VT700N41^Δ	114.95	set
1941	Deluxe and Super Deluxe Tudor, gray	VT700Y41^Δ	114.95	set
46-48	Deluxe and Super Deluxe Tudor, black	VT700B48^Δ	114.95	set
46-48	Deluxe and Super Deluxe Tudor, brown	VT700N48^Δ	114.95	set
46-48	Deluxe and Super Deluxe Tudor, gray	VT700Y48^Δ	114.95	set



35-36	Fordor			
35-36	Standard and Deluxe Touring Sedan Fordor, black	VT700B36^Δ	114.95	set
35-36	Standard and Deluxe Touring Sedan Fordor, brown	VT700N36^Δ	114.95	set
35-36	Standard and Deluxe Touring Sedan Fordor, gray	VT700Y36^Δ	114.95	set
1937	Standard, Deluxe and Touring Sedan Fordor, black	VT730B37^Δ	114.95	set
1937	Standard, Deluxe and Touring Sedan Fordor, brown	VT730N37^Δ	114.95	set
1937	Standard, Deluxe and Touring Sedan Fordor, gray	VT730Y37^Δ	114.95	set
1938	Standard and Deluxe Fordor, black.....	VT730B38^Δ	114.95	set
1939	Standard and Deluxe Fordor, black.....	VT730B39^Δ	114.95	set
1939	Standard and Deluxe Fordor, brown	VT730N39^Δ	114.95	set
1939	Standard and Deluxe Fordor, gray	VT730Y39^Δ	114.95	set
1940	Standard and Deluxe Fordor, black.....	VT730B40^Δ	114.95	set
1940	Standard and Deluxe Fordor, brown	VT730N40^Δ	114.95	set
1940	Standard and Deluxe Fordor, gray	VT730Y40^Δ	114.95	set
1941	Deluxe and Super Deluxe Fordor, black	VT730B41^Δ	114.95	set
46-48	Deluxe and Super Deluxe Fordor, black	VT730B48^Δ	114.95	set
46-48	Deluxe and Super Deluxe Fordor, brown	VT730N48^Δ	114.95	set
46-48	Deluxe and Super Deluxe Fordor, gray	VT730Y48^Δ	114.95	set

Convertible

1937	Convertible Sedan, black.....	VT740B37^Δ	114.95	set
1937	Convertible Sedan, brown	VT740N37^Δ	114.95	set
1937	Convertible Sedan, gray	VT740Y37^Δ	114.95	set
46-48	Convertible Club Coupe, black.....	VT76B48^Δ	114.95	set
46-48	Convertible Club Coupe, gray	VT76Y48^Δ	114.95	set

1941 Mercury Deluxe Trunk Panel Set

This panel set is made from water-resistant colored panel board and contains 3 panels. The panels have colored, embossed textured faces. It is installed with screws and washers, which are included.

Tudor

1941	Mercury Deluxe and Super Deluxe Tudor, black.....	VT70MB41^Δ	114.95	set
------	---	-----------------------------	---------------	-----

Fordor

1941	Mercury Deluxe and Super Deluxe Fordor	VT730MB41^Δ	114.95	set
------	--	------------------------------	---------------	-----

See a full selection
of upholstery parts at
MacsAutoParts.com



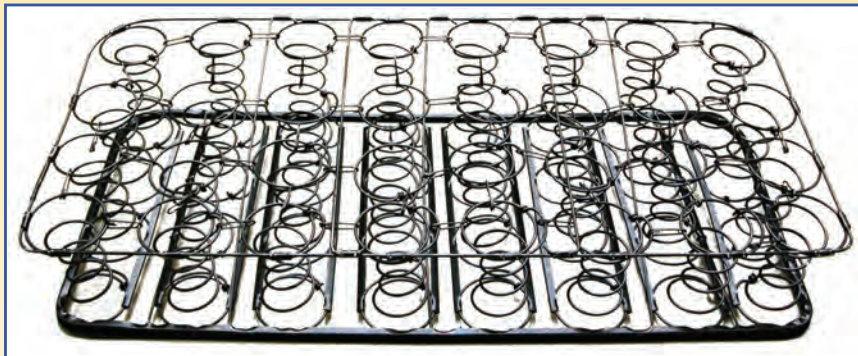

Seat Springs

You'll love our new seat springs. Treat your buns and back to the best. We sell top-quality seat springs.

These are metal seat springs only. They are not covered with upholstery. These spring assemblies are top-quality and correctly made to duplicate your originals. Manufactured in the USA from original patterns, they are finished in gloss black paint.



Because of the size of these upholstery kits, additional shipping charges will be incurred.

Roadster

1932	Front cushion.....	VS108 ^A	225.99 ea.
1932	Front backrest.....	VS109 ^A	199.99 ea.
1932	Rumble cushion.....	VS610 ^A	174.99 ea.
1932	Rumble backrest.....	VS111 ^A	274.99 ea.
33-34	Front cushion.....	VS112 ^A	208.99 ea.
33-34	Front backrest.....	VS113 ^A	204.99 ea.
33-34	Rumble cushion.....	VS114 ^A	194.99 ea.
33-34	Rumble backrest.....	VS115 ^A	231.99 ea.
35-36	Front cushion.....	VS116 ^A	219.99 ea.
35-36	Front backrest, 26" high.....	VS118 ^A	212.99 ea.
35-36	Rumble cushion.....	VS119 ^A	224.99 ea.
35-36	Rumble backrest.....	VS120 ^A	236.99 ea.

Coupe 3-Window

1932	Front cushion.....	VS309 ^A	264.99 ea.
1932	Front backrest.....	VS310 ^A	192.99 ea.
1932	Rumble cushion.....	VS311 ^A	254.99 ea.
1932	Rumble backrest.....	VS312 ^A	289.99 ea.

Coupe 5-Window

1932	Front cushion.....	VS313 ^A	219.99 ea.
1932	Front backrest.....	VS314 ^A	154.99 ea.
1932	Rumble cushion.....	VS610 ^A	174.99 ea.
1932	Rumble backrest.....	VS111 ^A	274.99 ea.

Coupe 3 and 5-Window

33-34	Front cushion.....	VS317 ^A	199.99 ea.
33-34	Front backrest, 3-window Coupe.....	VS318-3 ^A	170.99 ea.
33-34	Front backrest, 5-window Coupe.....	VS318-5 ^A	202.99 ea.
33-34	Rumble cushion.....	VS114 ^A	194.99 ea.
33-34	Rumble backrest.....	VS115 ^A	231.99 ea.

Coupe

35-36	Front cushion.....	VS321 ^A	218.99 ea.
1935	Front backrest.....	VS622 ^A	174.99 ea.
1936	Front backrest.....	VS322 ^A	186.99 ea.
35-36	Rumble cushion.....	VS119 ^A	224.99 ea.
35-36	Rumble backrest.....	VS120 ^A	236.99 ea.

All springs are superior quality and are exact copies of the originals. Always specify your exact year and body-style when ordering springs.

39-40	Front cushion.....	VS325 ^A	698.99 ea.
39-40	Front backrest.....	VS326 ^A	439.99 ea.

Sedan Coupe

42-48	Front cushion.....	VS926 ^A	524.99 ea.
42-48	Front backrest, passenger side.....	VS925P ^A	156.99 ea.
42-48	Front backrest, driver's side.....	VS925D ^A	156.99 ea.
42-48	Rear cushion.....	VS927 ^A	676.99 ea.
42-48	Rear backrest.....	VS928 ^A	589.99 ea.

Tudor Sedan

1932	Front cushion (2 required).....	VS404 ^A	159.99 ea.
1932	Standard front backrest (2 required).....	VS405 ^A	94.99 ea.
1932	Rear cushion.....	VS406 ^A	239.99 ea.
1932	Rear backrest.....	VS407 ^A	221.99 ea.
1933	Front cushion (2 required).....	VS408 ^A	139.99 ea.
1933	Front backrest, 17-1/4" tall (2 required).....	VS409 ^A	124.99 ea.
1934	Front cushion (2 required).....	VS408A ^A	174.99 ea.
1934	Front backrest (2 required).....	VS409A ^A	92.99 ea.
33-34	Deluxe front backrest 21-1/4" tall (2 required).....	VS409D ^A	117.99 ea.
33-34	Rear cushion.....	VS410 ^A	474.99 ea.
33-34	Rear backrest.....	VS411 ^A	149.99 ea.
35-36	Front cushion (2 required).....	VS412 ^A	179.99 ea.
35-36	Front backrest (2 required).....	VS413 ^A	121.99 ea.
35-36	Rear cushion, flat.....	VS414 ^A	434.99 ea.
35-36	Rear cushion, with hump.....	VS534 ^A	434.99 ea.
35-36	Rear backrest.....	VS415 ^A	339.99 ea.
1937	Front cushion.....	VS416 ^A	369.99 ea.
1937	Front backrest.....	VS417 ^A	198.99 ea.
1937	Rear cushion.....	VS418 ^A	536.99 ea.
1937	Rear backrest.....	VS419 ^A	576.99 ea.
1940	Deluxe Front cushion.....	VS424 ^A	739.99 ea.

1940	Standard front cushion.....	VS428 ^A	513.99 ea.
1940	Front backrest, passenger side.....	VS920P ^A	214.99 ea.
1940	Front backrest, driver's side.....	VS920D ^A	214.99 ea.
1940	Rear cushion.....	VS426 ^A	747.99 ea.
1940	Rear backrest.....	VS427 ^A	334.99 ea.

Fordor Sedan

1932	Front cushion.....	VS524 ^A	229.99 ea.
1932	Front backrest.....	VS525 ^A	244.99 ea.
1932	Rear cushion.....	VS406 ^A	239.99 ea.
1932	Rear backrest.....	VS407 ^A	221.99 ea.
33-34	Front cushion.....	VS528 ^A	219.99 ea.
33-34	Front backrest.....	VS529 ^A	219.99 ea.
33-34	Rear cushion.....	VS410 ^A	474.99 ea.
33-34	Rear backrest.....	VS531 ^A	304.99 ea.
35-36	Front cushion.....	VS532 ^A	259.99 ea.
35-36	Front backrest.....	VS533 ^A	254.99 ea.
35-36	Rear cushion, flat.....	VS414 ^A	434.99 ea.
35-36	Rear cushion, with hump.....	VS534 ^A	434.99 ea.
35-36	Rear backrest.....	VS415 ^A	339.99 ea.

Cabriolet

1932	Front cushion.....	VS313 ^A	219.99 ea.
1932	Front backrest.....	VS609 ^A	173.99 ea.
1932	Rumble cushion.....	VS610 ^A	174.99 ea.
1932	Rumble backrest.....	VS111 ^A	274.99 ea.
33-34	Front cushion.....	VS317 ^A	199.99 ea.
33-34	Front backrest.....	VS613 ^A	189.99 ea.
33-34	Rumble cushion.....	VS114 ^A	194.99 ea.
33-34	Rumble backrest.....	VS115 ^A	231.99 ea.
1936	Front cushion.....	VS620 ^A	244.99 ea.
1936	Front backrest, 23-1/2" high.....	VS622 ^A	174.99 ea.
1936	Rumble cushion.....	VS119 ^A	224.99 ea.
1936	Rumble backrest.....	VS120 ^A	236.99 ea.

Club Cabriolet

1936	Front cushion.....	VS625 ^A	259.99 ea.
1936	Front backrest, passenger side.....	VS626R ^A	148.99 ea.
1936	Front backrest, driver's side.....	VS626L ^A	148.99 ea.
1936	Rear cushion.....	VS627 ^A	219.99 ea.
1936	Rear backrest.....	VS628 ^A	194.99 ea.

Phaeton

1932	Front cushion.....	VS108 ^A	225.99 ea.
1932	Front backrest.....	VS715 ^A	414.99 ea.
1932	Rear cushion.....	VS716 ^A	354.99 ea.
1932	Rear backrest.....	VS717 ^A	202.99 ea.
33-34	Front cushion.....	VS112 ^A	208.99 ea.
33-34	Front backrest.....	VS719 ^A	131.99 ea.
33-34	Rear cushion.....	VS720 ^A	493.99 ea.
33-34	Rear backrest.....	VS721 ^A	133.99 ea.
35-36	Front cushion.....	VS722 ^A	188.99 ea.
35-36	Front backrest.....	VS723 ^A	174.99 ea.
35-36	Rear cushion, with hump.....	VS724 ^A	479.99 ea.
35-36	Rear backrest.....	VS725 ^A	144.99 ea.
37-38	Front cushion.....	VS726 ^A	154.99 ea.
37-38	Front backrest.....	VS727 ^A	144.99 ea.

Convertible Sedan, Convertible

1932	Front cushion (2 required).....	VS907 ^Δ	99.99 ea.
1932	Front backrest (2 required).....	VS908 ^Δ	89.99 ea.
1932	Rear cushion.....	VS909 ^Δ	464.99 ea.
1932	Rear backrest.....	VS910 ^Δ	226.99 ea.
35-36	Front cushion.....	VS911 ^Δ	229.99 ea.
35-36	Front backrest.....	VS912 ^Δ	169.99 ea.
35-36	Rear cushion, without hump.....	VS913 ^Δ	434.99 ea.
35-36	Rear cushion, with hump.....	VS534 ^Δ	434.99 ea.
35-36	Rear backrest.....	VS914 ^Δ	294.99 ea.
1938	Front cushion.....	VS141 ^Δ	484.99 ea.
1938	Front backrest.....	VS142 ^Δ	234.99 ea.
1938	Rear cushion.....	VS143 ^Δ	779.99 ea.
1938	Rear backrest.....	VS144 ^Δ	204.99 ea.
1939	Front cushion.....	VS915 ^Δ	389.99 ea.
1939	Front backrest.....	VS916 ^Δ	304.99 ea.
1939	Rear cushion.....	VS917 ^Δ	843.99 ea.
1939	Rear backrest.....	VS918 ^Δ	309.99 ea.
1940	Front cushion.....	VS919 ^Δ	524.99 ea.
1940	Front backrest, passenger side.....	VS920P ^Δ	214.99 ea.
1940	Front backrest, driver's side.....	VS920D ^Δ	214.99 ea.
1940	Rear cushion.....	VS921 ^Δ	419.99 ea.
1940	Rear backrest.....	VS922 ^Δ	454.99 ea.
1941	Front cushion.....	VS926 ^Δ	524.99 ea.
1941	Front backrest, passenger side.....	VS925P ^Δ	156.99 ea.
1941	Front backrest, driver's side.....	VS925D ^Δ	156.99 ea.
1941	Rear cushion.....	VS163 ^Δ	579.99 ea.
1941	Rear backrest.....	VS164 ^Δ	571.99 ea.
46-48	Front cushion, Ford and Mercury.....	VS926 ^Δ	524.99 ea.
46-48	Front backrest, passenger side, Ford and Mercury.....	VS925P ^Δ	156.99 ea.
46-48	Front backrest, driver's side, Ford and Mercury.....	VS925D ^Δ	156.99 ea.
46-48	Rear cushion, Ford and Mercury.....	VS923 ^Δ	562.99 ea.
46-48	Rear backrest, Ford and Mercury.....	VS924 ^Δ	499.99 ea.

Convertible Club Coupe

1938	Front cushion.....	VS141 ^Δ	484.99 ea.
1938	Rear cushion.....	VS143 ^Δ	779.99 ea.

Convertible Coupe

1939	Front cushion.....	VS128 ^Δ	909.99 ea.
1939	Front backrest, driver's side.....	VS129L ^Δ	324.99 ea.
1939	Front backrest, passenger side.....	VS129R ^Δ	329.99 ea.
1939	Rumble cushion.....	VS130 ^Δ	274.99 ea.
1939	Rumble backrest.....	VS131 ^Δ	304.99 ea.

Victoria

1932	Front cushion (2 required).....	VS940 ^Δ	88.99 ea.
1932	Front backrest (2 required).....	VS941 ^Δ	73.99 ea.
1932	Rear cushion.....	VS942 ^Δ	464.99 ea.
1932	Rear backrest.....	VS943 ^Δ	224.99 ea.
33-34	Front cushion (2 required).....	VS944 ^Δ	103.99 ea.
33-34	Front backrest (2 required).....	VS945 ^Δ	129.99 ea.
33-34	Rear cushion.....	VS946 ^Δ	364.99 ea.
33-34	Rear backrest.....	VS531 ^Δ	304.99 ea.

Pickup

1932	Front cushion, driver's side.....	VS806 ^Δ	131.99 ea.
1932	Front cushion, passenger side.....	VS807 ^Δ	131.99 ea.
1932	Front backrest.....	VS808 ^Δ	233.99 ea.
1933	Front cushion.....	VS809 ^Δ	234.99 ea.
1933	Front backrest.....	VS808 ^Δ	233.99 ea.
1934	Front cushion.....	VS811 ^Δ	216.99 ea.
1934	Front backrest.....	VS812 ^Δ	149.99 ea.
35-41	Front cushion, pickup and commercial.....	VS813 ^Δ	234.99 ea.
35-41	Front backrest, pickup and commercial.....	VS814 ^Δ	384.99 ea.
35-37	Front cushion, 1-1/2 ton trucks.....	VS815 ^Δ	229.99 ea.
35-37	Front backrest, 1-1/2 ton truck.....	VS814 ^Δ	384.99 ea.
42-47	Front cushion, does not come with bracket, must have original.....	VS819 ^Δ	479.99 ea.
42-47	Front backrest, does not come with hinge, must have original.....	VS820 ^Δ	469.99 ea.

Station Wagon

1932	Front cushion, driver's side.....	VS806 ^Δ	131.99 ea.
1932	Front cushion, passenger side.....	VS807 ^Δ	131.99 ea.
1932	Front backrest.....	A5000WA2 ^Δ	134.99 ea.
1932	Jump seat cushion (middle) (2 required).....	A5000WA3 ^Δ	74.99 ea.
1932	Jump seat backrest (middle) (2 required).....	A5000WA4 ^Δ	54.99 ea.
1932	Rear cushion.....	A5000WA5 ^Δ	180.99 ea.
1932	Rear backrest.....	A5000WA6 ^Δ	139.99 ea.
33-34	Front cushion.....	VS960 ^Δ	294.99 ea.
33-34	Front backrest.....	VS961 ^Δ	129.99 ea.
33-34	Jump seat cushion (middle) (2 required).....	VS962 ^Δ	79.99 ea.
33-34	Jump seat backrest (middle) (2 required).....	VS963 ^Δ	70.99 ea.
33-34	Rear cushion.....	VS964 ^Δ	244.99 ea.
33-34	Rear backrest.....	VS965 ^Δ	129.99 ea.
35-37	Front cushion.....	VS970 ^Δ	219.99 ea.
35-37	Front backrest.....	VS971 ^Δ	184.99 ea.
35-37	Middle cushion.....	VS980 ^Δ	144.99 ea.
35-37	Middle backrest.....	VS981 ^Δ	134.99 ea.
35-37	Rear cushion.....	VS982 ^Δ	154.99 ea.
35-37	Rear backrest.....	VS983 ^Δ	129.99 ea.
35-37	Jump seat cushion (2 required).....	VS984 ^Δ	93.99 ea.
35-37	Jump seat backrest (2 required).....	VS985 ^Δ	59.99 ea.
1939	Front cushion.....	VS986 ^Δ	249.99 ea.
1939	Front backrest.....	VS987 ^Δ	204.99 ea.
1939	Middle cushion.....	VS988 ^Δ	209.99 ea.
1939	Middle backrest.....	VS989 ^Δ	184.99 ea.
1939	Rear cushion.....	VS990 ^Δ	204.99 ea.
1939	Rear backrest.....	VS991 ^Δ	229.99 ea.
1940	Front cushion.....	VS972 ^Δ	634.99 ea.
1940	Front backrest.....	VS973 ^Δ	234.99 ea.
1940	Middle cushion.....	VS974C ^Δ	219.99 ea.
1940	Middle backrest.....	VS974B ^Δ	184.99 ea.
1940	Rear cushion.....	VS975 ^Δ	279.99 ea.
1940	Rear backrest.....	VS976 ^Δ	224.99 ea.
41-48	Front cushion.....	VS992 ^Δ	576.99 ea.
41-48	Front backrest.....	VS993 ^Δ	289.99 ea.
41-48	Middle cushion.....	VS994 ^Δ	219.99 ea.
41-48	Middle backrest.....	VS995 ^Δ	239.99 ea.
41-48	Rear cushion.....	VS996 ^Δ	249.99 ea.
41-48	Rear backrest.....	VS997 ^Δ	279.99 ea.

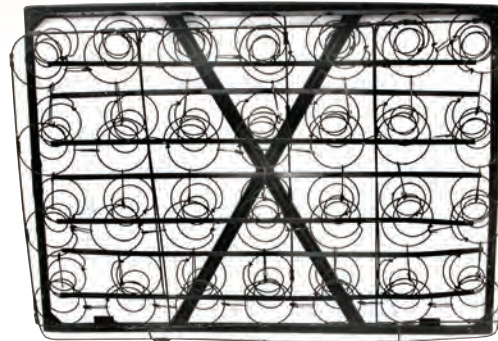

TYPICAL SPRINGS



Because of the size of these
upholstery kits, additional shipping
charges will be incurred.

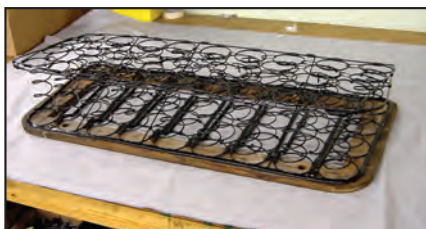

Fasteners and Tools

When ordering side curtains or side curtain fastener sets it is necessary to know which type you have.

"Cinch"

"Lift-the-Dot"

UF1 Through
UF5

UF8

UF11 Through
UF15

UF16

STUD

WASHER

EYELET

SCREW STUD

SOCKET and
BACK PLATE

Cinch Fasteners



- ALL Cinch single stud on #10 wood screw, nickel..... **UF1^Δ** **4.5** ea.
- ALL Cinch double stud on #10 wood screw, nickel..... **UF4^Δ** **5.49** ea.
- ALL Cinch triple stud on #10 wood screw, nickel..... **UF5^Δ** **5.99** ea.



- ALL Hex nut #10-32, nickel..... **NK32^Δ** **0.15** ea.
- ALL Cinch eyelet and washer set, nickel..... **UF8^Δ** **2.99** set

Lift-the-Dot Fasteners



- ALL Single stud with #10-32 machine thread, nickel..... **UF11^Δ** **3.99** ea.
- ALL Double stud with #10-32 machine thread, nickel..... **UF12^Δ** **3.99** ea.
- ALL Single stud on 1/2" wood screw, nickel..... **UF13^Δ** **1.95** ea.
- ALL Single stud on 8/32" machine screw, nickel..... **UF14^Δ** **0.99** ea.



- ALL Single stud with clinch type mount, nickel..... **UF15^Δ** **0.99** ea.
- ALL Socket and backing plate for above studs, nickel..... **UF16^Δ** **0.99** ea.

Durable Fasteners



- ALL Durable stud on 3/8" self-tapping screw, nickel..... **UF21^Δ** **0.95** ea.
- ALL Durable stud on #10-32 machine screw, nickel..... **UF22^Δ** **0.65** ea.
- ALL Durable stud on 5/8" self-tapping screw, nickel..... **UF23^Δ** **1.79** ea.
- ALL Durable stud on eyelet, "Gypsy Stud," nickel..... **UF24^Δ** **0.45** ea.

Side Curtain Rod Socket, Body Sockets and Rods



- 32-38 Side curtain rod socket, Roadster and Phaeton, chrome, fit in top of doors..... **A180620^Δ** **8.99** ea.
- 32-38 Side curtain rod socket washers, 4 pieces, Roadster and Phaeton..... **A180620W^Δ** **30.99** set
- 32-38 Body socket set, 6 sockets..... **A81002^Δ** **36.99** set
- 32-38 Same as above, except sold individually..... **A81002EA^Δ** **8.99** ea.
- 32-38 Body socket installation tool..... **A81002T^Δ** **3.99** ea.



- 32-36 Side curtain fastener with ring..... **UF40^Δ** **13.99** ea.



- 32-36 Tool for installing UF40..... **UF40T^Δ** **19.99** ea.



- 1932 Phaeton, side curtain rod set, original flat type..... **V180625^Δ** **193.99** set



Side Curtain Fastener Sets

These sets include body, top iron and windshield fastener hardware required to install open car side curtains.



Your vehicle might not
require all parts shown.

1932	Roadster, 23 pieces	USC32R ^Δ	71.99	set
1932	Phaeton, 39 pieces.....	USC32P ^Δ	120.99	set
33-34	Roadster, 25 pieces	USC334R ^Δ	91.99	set
1933	Phaeton, 41 pieces.....	USC33P ^Δ	127.99	set
1934	Phaeton, 50 pieces.....	USC34P ^Δ	142.99	set
1935	Roadster, 20 pieces	USC35R ^Δ	71.99	set
1935	Phaeton, 35 pieces.....	USC35P ^Δ	127.99	set
1936	Roadster, 39 pieces	USC36R ^Δ	105.99	set
1936	Phaeton, 55 pieces.....	USC36P ^Δ	127.99	set

Top Bow to Top Iron Fastener Sets

These sets include the fastener hardware required to attach the top wood bows to the top irons.



1932	Roadster, 23 pieces	UTP32R ^Δ	19.99	set
33-34	Roadster, 24 pieces	UTP334R ^Δ	5.99	set
33-34	Phaeton, 24 pieces.....	UTP334P ^Δ	5.99	set
35-36	Roadster, 18 pieces.....	UTP3536R ^Δ	7.99	set
35-36	Phaeton, 14 pieces.....	UTP3536P ^Δ	7.99	set
37-39	Cabriolet, Conv Coupe and Convertible Sedan, 24 pieces.....	UTP3739C ^Δ	7.99	set
41-48	Convertible, 22 pieces.....	UTP4148C ^Δ	9.99	set

Tack Rail Fastener Sets

The tack rail fastener set includes all the fastener hardware to attach the open car rear window curtain, rear extensions and gypsy wings to the body.



1932	Roadster, 11 pieces	UTR1000C ^Δ	54.95	set
------	---------------------------	-----------------------	-------	-----

Upholstery Tools



ALL	Hog ring pliers, installation tool, top-quality, spring-loaded	T4407U ^Δ	27.99	ea.
-----	---	---------------------	-------	-----



ALL	Headliner installation tool, deluxe version, wooden handle for better grip, just like the professionals use	TOOL-13575 ^Δ	27.99	ea.
-----	---	-------------------------	-------	-----



ALL	Same as above, except economy model.....	TOOL-7672 ^Δ	12.99	ea.
-----	---	------------------------	-------	-----

Miscellaneous



1932	Door panel retainer clips, black phosphate coated, 50 long, 50 short, all models except Roadster and Phaeton (not shown)	B-4668-KT ^Δ	36.49	kit
33-38	Interior upholstery clip, brown, for door and cowl kick panel retainers.....	A46126 ^Δ	0	ea.
46-48	Seat upholstery button, plastic, blue-gray.....	51A-7063500-B ^Δ	7.99	ea.



46-48	Seat upholstery button, plastic, gray-tan.....	51A-7063500-C ^Δ	7.99	ea.
ALL	Carpet fastener, original-style for Model A, but will work on 32-48 V8s, dark finish brass	A24594 ^Δ	5.99	ea.
ALL	Carpet fastener, nickel, 2 pieces	UF26 ^Δ	1.99	set

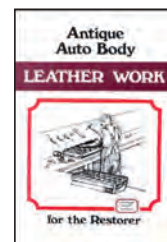
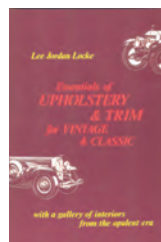

ALL	<i>Essentials of Upholstery and Trim For Vintage and Classic Cars</i> , for apprentice trimmers, 176 pages, 110 illustrations.....	UL ^Δ	22.95	ea.
ALL	<i>Antique Auto Body LEATHER WORK For The Restorer</i> , authentic leather upholstery and trimming practice in great detail, 128 pages, 140 illustrations, a good book for anyone doing their own upholstery installation	CL ^Δ	18.99	ea.

Upholstery and Roofing Supplies

Topping materials and Hidem welt are sold by the foot. Cut goods are NOT returnable for any reason. Please order "as required."



- 32-48 Tack strip, hard rubber, (1/2" x 3/8"), replaces old or missing tack strips, Sold by the Foot **TACKSTRIP^A** 1.99 ft.

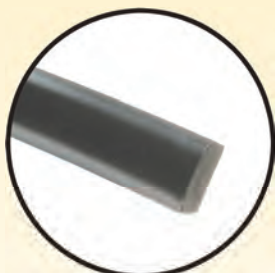

- 32-48 Same as above, except (1/8" x 5/8"), Sold by the Foot **TACKSTRIP-F^A** 2.99 ft.

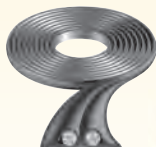

Closed



Open



- 32-48 Hidem welt upholstery trim, black, 5/8" wide trim used to fasten top material to wooden frame, Sold by the Foot..... **A36235CF^A** 0 ft.



- 32-48 Same as above, except brown, Sold by the Foot **A36235CF/BRN^A** 0 ft.



- 32-48 Same as above, except green, Sold by the Foot **A36235CF/GRN^A** 0.5 ft.



- 32-48 Same as above, except gray, Sold by the Foot **A36235CF/GRY^A** 0 ft.

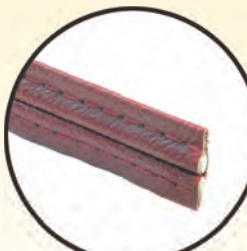

- 32-48 Same as above, except maroon, Sold by the Foot **A36235CF/MAR^A** 0 ft.

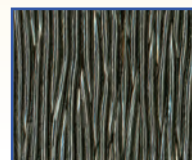

- 32-48 Cobra Long Grain vinyl roof material, 64" wide, closed cars, Sold by the Foot **T4402U^A** 9.95 ft.

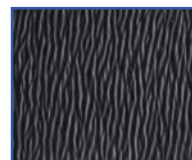

- 32-36 Cobra Short Grain vinyl roof material, 54" wide, open cars, Sold by the Foot..... **T4409U^A** 9.95 ft.

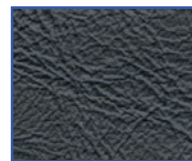

- 32-36 Colonial vinyl roof material, the most authentic grain material that is currently available, 54" wide, open cars, Sold by the Foot..... **T4408U^A** 8.95 ft.

***HAZARDOUS MATERIAL**—can only be shipped by ground/surface within the U.S. because of government regulations.



truck freight—requires additional shipping charges



oversize/overweight—requires additional shipping charges



Prop 65 warning for California residents, see inside front cover for details



- 32-48 Top pad foam (60" x 72" x 1/4"), closed cars **T4403U6^Δ** **15.99** ea.
32-48 Top pad foam (60" x 96" x 1/4"), closed cars **T4403U8^Δ** **18.95** ea.



- 32-48 Upholstery tacks, 1/4 lb. box **T4404U^Δ** **4.99** box
32-48 Large head trim tacks, black, 1/4 lb. box **T4405U^Δ** **5.99** box
ALL Hog ring set, holds upholstery to springs, approximately 100 pieces **T4406U^Δ** **5.99** set
32-48 Gray with silver dot windlace **WLC-0300^Δ** **6.25** ft.
32-48 Taupe with brown dot windlace **WLC-106^Δ** **6.25** ft.
32-48 Gray plain windlace **WLC-107^Δ** **6.25** ft.
32-48 Dark gray plain windlace **WLC-1299^Δ** **6.25** ft.
32-48 Taupe with black dot windlace **WLC-414S^Δ** **6.25** ft.

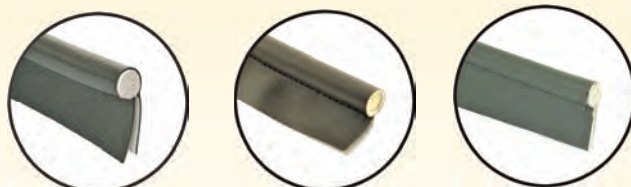

- 32-48 Windlace, Vinyl, 10', Black **VWL-T10^Δ** **27.95** roll
32-48 Windlace, Vinyl, 10', Dark Brown **VWL-T12^Δ** **27.95** roll
32-48 Windlace, Vinyl, 10', Gray **VWL-T13^Δ** **27.95** roll



- 32-48 Windlace, Vinyl, 10', Saddle **VWL-T14^Δ** **27.95** roll
32-48 Windlace, Vinyl, 10', Sandlewood **VWL-T15^Δ** **27.95** roll
32-48 Windlace, Vinyl, 10', Green **VWL-T20^Δ** **27.95** roll



- ALL Black top dressing, gives a new look to your old top, quart can * **RSP70^Δ** **36.99** ea.

Robe Rail Cord

- 32-48 Your robe rail restored in fabric matching our upholstery kits **ROBERAILREST^Δ** **149.95** ea.

Assist Straps

- 37-48 Straps installed on your restored brackets (not shown) **ASSISTSTRAP^Δ** **135.95** ea.

Arm Rest Forms



- 33-48 Front arm rest form kit, passenger car, 10 pieces **B-56665^Δ** **107.99** kit

Inside Sun Visor



- 38-47 Black, pickup and commercial (2 required) **01C-8104104-BLK^Δ** **24.99** ea.

Inside Sun Visor Brackets



- 1932 3-window Coupe, Deluxe, dogleg-style with hardware, chrome-plated **B-47380-3W^Δ** **106.99** pr.
33-34 Standard, with hardware, chrome-plated **40-47380/82^Δ** **66.99** pr.
35-48 Closed car, chrome-plated **68-47380/82^Δ** **59.99** pr.



- 38-47 Pickup and commercial, chrome-plated **01C-8104101-C^Δ** **66.99** pr.



- 38-47 Same as above, except black **01C-8104101-B^Δ** **62.49** pr.
32-48 Your sun visors restored in fabric matching our upholstery kits **VISORREST^Δ** **134.95**

Get a **FREE** Sample Card of these materials!

Just ask for the sample card of your choice from the list below.

A pleasing range of authentic and non-authentic fabrics are available. Sample cards are **FREE!**



Sample Cards for 1932-48 V8 Fords

All 1932-48 V8 Fords

1932-36	Coupe and Cabriolet card, 76 fabric, vinyl swatches.....	SAMPLE-V1	FREE
1937-40	Coupe and Convertible card, 6 carpet swatches and 72 fabric, vinyl swatches.....	SAMPLE-V2	FREE
1941-48	Coupe, Convertible and Convertible Sedan card, 6 carpet swatches and 49 fabric, vinyl swatches	SAMPLE-V3	FREE
1932-36	Tudor card, 6 carpet swatches and 56 fabric, vinyl swatches.....	SAMPLE-V4	FREE
1937-40	Tudor card, 6 carpet swatches and 54 fabric, vinyl swatches.....	SAMPLE-V5	FREE
1941-48	Tudor card, 6 carpet swatches and 39 fabric, vinyl swatches.....	SAMPLE-V6	FREE
1932-36	Fordor card, 6 carpet swatches and 56 fabric, vinyl swatches.....	SAMPLE-V7	FREE
1937-40	Fordor card, 6 carpet swatches and 42 fabric, vinyl swatches.....	SAMPLE-V8	FREE
1941-48	Fordor card, 6 carpet swatches and 39 fabric, vinyl swatches.....	SAMPLE-V9	FREE
1932-48	Pickup, Phaeton, Roadster and Station Wagon card, 19 fabric, vinyl swatches.....	SAMPLE-V10	FREE

Ordering and Sample Card Information

**ORDER A
FREE
SAMPLE CARD
SEE ABOVE**

It is not practical or wise to order upholstery for your classic without examining a sample card that displays the material, pattern, and color choices for your vehicle's particular body-style and year. Sample cards are free and are identified by number. When requesting a sample card by phone, always include the year and body-style of your vehicle. To request a sample card through our website, simply select the option that suits the year and body-style of your classic.

Once you have received your sample card and decided on a material choice for your vehicle, ordering upholstery for your classic is easy. Whether ordering by phone or through our website, find the part number that corresponds to your car then replace the ##### with the color combination from the sample card.

Example, 1948 Sedan Coupe in order combination UV15X2 Striped broadcloth = UCC72BB48-UV15X2.

When placing an order through our website, you will also need to enter the complete part number for your vehicle and desired color choice. You will be directed to a base number where you will then have to reselect your color option to place your order.



There's not much more that will give your car that "just-finished" appeal than a brand-new gleaming set of Ford V8 hub caps from MAC's vast selection.

Durable stainless steel caps, when coupled with trim rings on your freshly painted red steel wheels, can give that timeless look to your restoration or traditional hot rod, while ridding your ride of those dented, rusted,

or missing originals. Dig even a little deeper in our printed catalog or website and a dazzling array of wide whites and custom valve stem caps are certain to tempt you.

From smoothy, "baby moon"-style no-name caps and pre-painted Ford script beauties, to the large-diameter 1936 wheel covers and even those harder-to-find Mercury versions, you will readily find the hub cap you'll need to "cap it all off."

Stainless Steel Smooth Hub Caps (5 required)

Smooth hub caps are great for the hot rod look. They're made to look like the original hub caps, but don't have logos embossed into them.



- | | | | |
|-------|--|--------------------------------|------------------|
| 32-35 | Looks like 32-33 4 cylinder, Model B Ford hub cap, passenger and pickup, 5-3/4"..... | BS-1130-SS^A | 27.99 ea. |
| 32-35 | Looks like 1932 V8 Ford hub cap, 5-3/4", passenger and pickup..... | 18-1130-PSS^A | 33.99 ea. |
| 32-35 | Looks like 1934 4 cylinder, Model B Ford hub cap, 5-3/4", passenger and pickup..... | 40-1130-SS^A | 30.99 ea. |

The smooth hub caps shown below will fit any Ford 40-48 passenger and 40-56 pickup, making them great for a custom look.



- | | | | |
|-------|--|---------------------------------|------------------|
| 40-48 | Looks like 1940 Ford Deluxe hub cap, 8-1/4"..... | 01AS-1130-SS^A | 34.99 ea. |
| 40-48 | Looks like 1941 Ford hub cap, 8-1/4"..... | 11AS-1130-SS^A | 32.99 ea. |



- | | | | |
|-------|--|---------------------------------|------------------|
| 40-48 | Looks like 42-48 Ford hub cap, 8-1/4"..... | 21AS-1130-SS^A | 40.99 ea. |
| 40-48 | Looks like 1942 Mercury hub cap, 8-1/4"..... | 29AS-1130-SS^A | 67.99 ea. |

Stainless Steel Mercury Hub Caps (5 required)

Mercury hub caps will also fit any Ford 40-48 passenger and 40-56 pickup, making them great for a custom look.



- | | | | |
|------|------------------------------------|--------------------------------|------------------|
| 1942 | "Mercury" embossed, 8-1/4"..... | 29A-1130-SS^A | 76.99 ea. |
| 1946 | Mercury head embossed, 8-1/4"..... | 69M-1130-SS^A | 86.99 ea. |



- | | | | |
|-------|--------------------------------------|--------------------------------|------------------|
| 47-48 | "Mercury" embossed, 8-1/4", Deluxe.. | 59A-1130-SS^A | 86.99 ea. |
|-------|--------------------------------------|--------------------------------|------------------|

Stainless Steel Wheel Trim Rings (5 required)

New tires? Check. New hub caps? Check. Think you're all done? No, not until you finish it off with some of MAC's wheel trim rings! These wheel trim rings are manufactured to original specifications and might not fit aftermarket steel wheel rims. They were an accessory for 1940-48, but will also fit vehicles with similarly sized wheels.



- | | | | |
|-------|---------------------------|---------------------------------|------------------|
| 40-46 | 14", 4 ribs (shown) | 01A-18303-14^A | 27.99 ea. |
| 40-46 | 15", 4 ribs..... | 32-242615^A | 32.99 ea. |
| 40-46 | 16", 4 ribs..... | 01A-18303-16^A | 27.99 ea. |
| 47-48 | 14", smooth..... | 6A-18303-14^A | 36.99 ea. |
| 47-48 | 15", smooth..... | 6A-18303-15^A | 33.99 ea. |
| 47-48 | 16", smooth..... | 6A-18303-16^A | 33.99 ea. |
| 47-48 | 15", wavy, Mercury | 59A-1210-15^A | 41.99 ea. |

Stainless Steel Ford Hub Caps (5 required)



- 32-33 "Ford" embossed, 5-3/4", 4 cylinder, Model B, passenger and pickup..... **B-1130-ASS** ^Δ **24.99** ea.
 32-33 Same as above, except painted embossed logo in correct Ford blue **B-1130-ASSPT** ^Δ **32.99** ea.
 1932 "V8" embossed, 5-3/4", passenger and pickup **18-1130-V8SS** ^Δ **29.99** ea.
 1932 Same as above, except painted embossed logo in correct Ford blue **18-1130-V8SSPT** ^Δ **36.99** ea.



- 1933 "V8" embossed, 5-3/4", passenger and pickup **40-1130-ASS** ^Δ **35.99** ea.
 1933 Same as above, except painted embossed logo in correct Ford blue **40-1130-ASSPT** ^Δ **41.99** ea.
 1934 "Ford" embossed, 5-3/4", 4 cylinder, Model B, passenger and pickup..... **40-1130-FSS** ^Δ **22.99** ea.
 1934 Same as above, except painted embossed logo in correct Ford blue **40-1130-FSSPT** ^Δ **36.99** ea.



- 1934 "V8" embossed, 5-3/4", passenger and pickup **40-1130-BSS** ^Δ **22.99** ea.
 1934 Same as above, except painted embossed logo in correct Ford blue **40-1130-BSSPT** ^Δ **41.99** ea.
 1935 "V8" embossed, 5-3/4", passenger and pickup **48-1130-SS** ^Δ **22.99** ea.
 1935 Same as above, except painted embossed logo in correct Ford blue **48-1130-SSPT** ^Δ **35.99** ea.



- 1936 Black steel outer with stainless steel center, "V8" embossed, 11-3/4", passenger and pickup **68-1130-SS** ^Δ **66.99** ea.
 1940 "V8" embossed, 8-1/4", Standard and pickup **01C-1130-SS** ^Δ **43.99** ea.
 1940 "Ford Deluxe" embossed, 8-1/4", Deluxe **01A-1130-SS** ^Δ **34.99** ea.
 40-48 "Ford" embossed, not authentic to early V8 vehicles, but will fit passenger and pickup, great for street rod applications..... **C3TZ-1130-A** ^Δ **32.99** ea.



- 1941 "Ford" embossed, 8-1/4", Deluxe, 41-42 pickup **11A-1130-SS** ^Δ **32.99** ea.
 1942 "Ford" embossed, 8-1/4", Deluxe, 46 pickup **21A-1130-SS** ^Δ **39.99** ea.
 1942 Same as above, except painted embossed logo in correct Ford blue **21A-1130-SSPT** ^Δ **45.99** ea.
 1946 "Ford" embossed, 8-1/4", Deluxe **51A-1130-SS** ^Δ **29.99** ea.
 47-48 "Ford" embossed, 8-1/4", Deluxe and passenger, 47 pickup **6A-1130-SS** ^Δ **32.99** ea.

See a full selection
of hub caps
and parts at
MacsAutoParts.com



SPARE TIRE PARTS

Vinyl Spare Tire Covers

These spare tire covers have a drawstring on the back side for a snug fit. Made from Naugahyde for easy cleaning.



- 32-34 "Ford" script, 17" or 18", black..... **V1395VB18** ^Δ **58.95** ea.
 32-34 "Ford" script, 17" or 18", tan..... **V1395VT18** ^Δ **58.95** ea.
 35-48 "Ford" script, 16", black..... **V1395VB16** ^Δ **58.95** ea.
 35-48 "Ford" script, 16", tan..... **V1395VT16** ^Δ **58.95** ea.

Spare Tire Side Mount Grommets



- 1932 Like original, acts as an anti-rattler, has an oblong center which is 1-5/8" x 1-1/8" **B-1410** ^Δ **6.99** ea.
 32-34 Acts as an anti-rattler, has circular center, which is approximately 1" diameter..... **A1410A** ^Δ **2.99** ea.

Spare Tire Mount Kits and Hold Downs



- E32 Side mount spare tire hardware kit (shown) .. **B-1430-E** ^Δ **39.99** kit
 L32 Side mount spare tire hardware kit, passenger, 32-34 pickup **B-1430-L** ^Δ **42.99** kit



- 37-38 Spare wheel and tire fastening hold down, painted black, passenger, 39 convertible **32-17497** ^Δ **61.99** ea.
 42-48 Spare tire hold down, painted black, convertible **21A-1492** ^Δ **69.99** ea.

Spare Tire Cover Seals and Parts



- 33-36 Rubber seal, passenger, 32-48 Station Wagon, 41-48 Mercury Station Wagon **40-1351** ^Δ **8.49** ea.
 32-48 Lock key blank, "Hurd" **91A-3686-KC** ^Δ **10.99** ea.
 1936 Lock ring seal, inner lock ring seal **68-1351** ^Δ **11.99** ea.



There'll be no need to dig into your re-TIRE-ment accounts when it's finally time to replace or upgrade your classic Ford's tires. The "right rubber" for your restored or custom early V8 Ford is wisely chosen by considering passenger safety, product longevity, dollar value and the visual appeal that comes with the period-correct tire and wheel combo.

From the 17- and 18-inch diameter sizes offered on the 1932-34 vehicles, to the commonly-used 6.00-16 tires found on our 1935 and later cars, MAC's can offer you authentic-appearing and reliable replacement tires to fit your needs. Inner tubes, unique valve stem caps and our handy Tire Wipes are also available to keep your whitewalls looking whiter.

All tires are oversize (OS1) and require additional shipping charges.

OS



16" Blackwall Bias 4-Ply Tires

35-48 ^A	6.00 x 16", Firestone.....	V1500B^A	185.99 ea.
35-48 ^A	6.50 x 16", Firestone.....	V1500D^A	198.99 ea.
35-48 ^A	6.00 x 16", Goodrich.....	V1500E^A	185.99 ea.

16" Whitewall Bias 4-Ply Tires

35-48 ^A	6.00 x 16", Firestone, 3-1/4" whitewall (shown).....	V1500F^A	204.99 ea.
35-48 ^A	6.00 x 16", Coker Classic, 3" whitewall.....	V1500G^A	169.99 ea.
35-48 ^A	6.50 x 16", Firestone, 4" whitewall.....	V1500H^A	230.99 ea.
35-48 ^A	6.00 x 16", Goodrich, 3-1/2" whitewall.....	V1500I^A	221.99 ea.
42-48	650-16", Lester, 4" whitewall.....	32-360778^A	236.99 ea.
42-48	650-16", Lester, 3" whitewall, non-script.....	32-360791^A	269.99 ea.

16" Radial Tires

35-48	600R16, Coker, blackwall.....	32-360913^A	301.99 ea.
38-48	P215/70R16, 7.10 x 16", American Classic, 2-1/4" whitewall radial.....	16WAA^A	25257.99 ea.
38-48	P235/70R16, 8.20-9.00 x 16", American Classic, 2-1/2" whitewall radial.....	16WAB^A	273.99 ea.
38-48	550R16, Coker Classic, 2-3/4" whitewall.....	16WCA^A	285.99 ea.
38-48	600R16, Coker Classic, 3" whitewall.....	16WCB^A	302.99 ea.
38-48	650R16, Coker Classic, 3-1/4" whitewall.....	16WCC^A	319.99 ea.
38-48	700R16, Coker Classic, 3-1/2" whitewall.....	16WCD^A	337.99 ea.
38-48	750R16, Coker Classic, 4" whitewall.....	16WCE^A	352.99 ea.

17" Blackwall Bias 4-Ply Tires

33-34 ^A	5.50 x 17", Firestone.....	V1500L^A	176.99 ea.
33-34	525/550 x 17", Lester.....	32-360775^A	186.99 ea.

17" Whitewall Bias 4-Ply Tires

33-34 ^A	5.50 x 17", Firestone, 3-1/4" whitewall.....	V1500Q^A	230.99 ea.
33-34	525/550 x 17", Lester, 3-1/4" whitewall ...	32-360776^A	219.99 ea.

17" Whitewall Radial Tires

33-34	P205/50R17, 17" tire, American Classic, 7/8" whitewall radial, this tire will not fit OE rims, it needs a 5-1/2" - 6-1/2" rim.....	V1500T^A	276.95 ea.
-------	--	---------------------------	-------------------

18" Blackwall Tires

1932 ^A	5.50 x 18", Firestone.....	V1500V^A	185.99 ea.
-------------------	----------------------------	---------------------------	-------------------

18" Whitewall Tires

1932 ^A	5.50 x 18", Firestone, 3-1/4" whitewall.....	V1500Y^A	226.99 ea.
-------------------	--	---------------------------	-------------------

Inner Tubes and Rim Liner

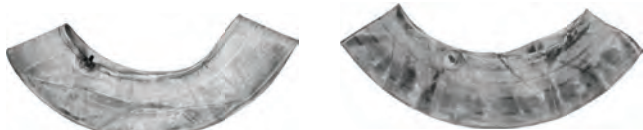

32-34	Inner tube, 5.50 x 17" and 5.50 x 18", rubber stem.....	V1505B^A	25.99 ea.
35-48	Inner tube, 5.50-6.00 x 16", rubber stem.....	V1505A^A	29.99 ea.



32-48	Rim liner, 17"-21" wheels, wide extra heavy.....	A2892RL^A	3.99 ea.
-------	--	----------------------------	-----------------

Accessories



32-48	Spoke brush for wire wheel cleaning, great accessory.....	BRUSH^A	6.99 ea.
-------	---	--------------------------	-----------------



32-35	Wire wheel spoke straightener, exact copy of original, this tool will help get bent spokes back into position.....	A1015TOOL^A	76.99 ea.
-------	--	------------------------------	------------------



32-35	Wire wheel spoke straightening set, hardened steel, will help get bent spokes back into position.....	32-853470^A	109.99 set
32-34	A copy of Model A original equipment, with black enamel paint and hardwood handle. This pump is for show only, but if you order A17052ADAP, a check valve, you will be able to use the pump to inflate your tires on the road.....	A17052^A	69.99 ea.
32-34	Adapter/check valve for A17052 tire pump, this allows you to use A17052 as a working pump.....	A17052ADAP^A	26.99 ea.

Plastic Tire Valve Stem Cap Sets

A great way to dress up your tires. High quality, 5-piece plastic sets.



ALL	Gold crown.....	A1503GVC^A	10.99 set
ALL	Red crown.....	A1503RVC^A	14.99 set

Wheel Hub Bolts and Nuts



- 32-35 Hub bolt, front and rear, passenger and pickup, straight-sided with 1/2" x 20 threads, also rear, 37 passenger and commercial, .62" x 1.44"(20 required).....**A1107^Δ** **1.49** ea.



- 32-48 Hub bolt nut, passenger and pickup, with 1/2" x 20 threads (20 required) **B-1012^Δ** **0.49** ea.



- 32-48 Hub bolt nut cupped washer, passenger and pickup, solves that worn wheel stud hole problem and prevents paint from chipping when nuts are tightened (20 required).....**A1012WS^Δ** **0.49** ea.



- 36-48 Hub bolt, front and rear, passenger, 36-47 commercial, 39-47 pickup, .56" x 1.56", straight-sided, 1/2" x 20 threads (20 required).....**68-1107^Δ** **4.99** ea.



- 40-48 Hub bolt, front and rear, for use only with 21A-1125 (brake drum), .56" x 1.74", straight-sided, 1/2" x 20 threads (10 or 20 required) **68-1107-F^Δ** **7.99** ea.



- 40-48 Hub bolt, front and rear, passenger, 40-47 commercial, .555" x 1.435" overall length, straight-sided, with 1/2" x 20 threads (20 required) **01A-1107-A^Δ** **5.99** ea.



- 40-48 Hub bolt, front, for original drums passenger, 46-47 commercial, .62" x 1.52", round, with 1/2" x 20 threads (10 required) **51A-1107^Δ** **7.99** ea.

- 32-37 Left rear hub bolt, truck, .78" x 3.16", with 3/4" x 16 threads, 1 ton or greater (5 required) (shown).....**BB-1119^Δ** **6.49** ea.



- 32-47 Right front and single rear wheel hub nut, truck, .875" x 1.50", with 3/4" x 16 threads, except 122" wheelbase (5 required) **BB1120^Δ** **5.99** ea.



- 32-47 Left front and single rear wheel hub nut, truck, .875" x 1.50", with 3/4" x 16 threads, except 122" wheelbase (5 required) **BB1121^Δ** **6.99** ea.

Inner Rear Wheel Nuts (Dual Rear Wheel)

Except 122" Wheelbase (5 required)



- 32-47 Right inner rear wheel nut (kind of like a bolt), truck, stamped "R" **BB1132^Δ** **5.99** ea.



- 32-47 Left inner rear wheel nut (kind of like a bolt), truck, stamped "L" **BB1133^Δ** **5.99** ea.

- 32-47 Right outer rear wheel nut, truck, stamped "R" **BB1134^Δ** **3.99** ea.

- 32-47 Left outer rear wheel nut, truck, stamped "L" **BB1135^Δ** **3.99** ea.

Rear Wheel Pullers

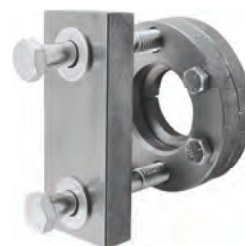

- 32-48 Rear wheel puller, does a great job while not harming the hub, no more hard pulling, top quality economy version..... **A1113T^Δ** **104.99** ea.

Remove the axle nut and washer, screw on the knock-off tool and hit the end of the tool with a hammer to loosen the wheel. This economy version won't damage the axle or your wallet!



- 32-38 Knock-off type wheel puller, rear axle **WK4235^Δ** **4.99** ea.

Hub Bolt Tools



- 32-48 Removal tool, use to cut swedges, enabling you to remove and replace pressed-in studs without damaging the drum..... **A1107T^Δ** **145.99** ea.



- 32-48 Installation tool, use with a 30-40 ton hydraulic press to swedge the shoulder against the drum, instructions included **A1109T^Δ** **7.99** ea.



Brake Drums (4 required)

Ford wheels used a 5-1/2" bolt circle from 1928-35 and 1940-48, a 10-1/4" bolt circle was used from 1936-39.



- 40-48 Front and rear brake drum, passenger, 40-47 pickup, hub mounts from inside drum, 3-1/4" hub OD, top quality, made in the USA, requires special proprietary stud 68-1107-F, 12" x 1-3/4"..... **21A-1125^A** **142.99** ea.



- 40-48 Same as above, except high quality foreign made, use stud 68-1107..... **21A-1125-F^A** **147.99** ea.



- 40-48 Same as above, except Lincoln style, finned for better cooling and styling... **21A-1125-2L^A** **171.99** ea.

Rear Brake Drum Retainer Kit



- 39-48 Includes instructions, (2) brake drum retainers, (4) bolts, (4) lock washers and (4) spacers, great safety item, if your rear axle should snap, this prevents you losing your entire brake drum and wheel..... **V1127^A** **31.99** kit

Front and Rear Wheel Hubs (2 required)

Both of these hubs have the studs pressed into them. They have a (5" x 5-1/2") bolt pattern and are for use with original or reproduction 1940-48 style "slip-over" drums (21A-1125 or 21A-1125-F).



- 40-48 Front, includes both bearing races and a dust cap, you will need bearings B1201T and B1180 lock ring, you will need bearing 68-1225, made in the USA..... **21A-1105^A** **186.99** ea.



- 40-48 Rear, keyed for use with a stock axle and includes a bearing race, B1175T seal and B1180 lock ring, you will need bearing 68-1225, made in the USA..... **21A-1115^A** **260.99** ea.

Wire Wheel Support Plate Set

A must to safely and securely run 1932-35 style wire wheels when using 1940-48 hydraulic brake drums. These prevent the bending, cracking and elongating of bolt holes on the wire wheels.



- 32-35 4 plates, made in the USA..... **A1015SP^A** **90.99** set

Front Hub Grease Caps (2 required)



- 36-45 Retainer cup, thread-on cap, passenger and pickup, includes 122" wheel base..... **68-1139^A** **6.99** ea.
46-48 Retainer cup, press-on cap, passenger, 45-47 commercial, 45-47 pickup, 122" wheelbase..... **51A-1139^A** **6.49** ea.

Grease

This premium Timken wheel grease contains special additives to prevent rust and reduce wear. A must have for installing new bearings and cups!



- ALL 1 lb. container..... **GREASE^A** **7.99**

Rear Wheel Grease Seals (2 required)

- | | | | |
|-------|---|------------------------------|------------------|
| | | | |
| 32-38 | Passenger and pickup, top quality, | B1175T^Δ | 14.99 ea. |
| 38-48 | Passenger, 38-47 commercial, 2.84" OD..... | 78-1175^Δ | 5.99 ea. |
| | | | |
| 32-34 | 2 ton truck, 4" OD..... | BB1175A^Δ | 17.99 ea. |
| 34-47 | 2 ton truck, 4.56" OD, trucks with full floating wheel axle, except 122" wheelbase..... | BB-1175-C^Δ | 17.99 ea. |
| | | | |
| 39-47 | 3/4 ton truck, 3.48" OD, 122" wheelbase.. | 91D-1175^Δ | 19.99 ea. |
| 38-47 | 1 ton truck, 3.60" OD, 122" wheelbase..... | 61-1175^Δ | 9.99 ea. |

Rear Wheel Grease Seal Retainer Snap Rings and Hub Gasket (2 required)

- | | | | |
|-------|--|----------------------------|-----------------|
| | | | |
| 32-38 | Rear wheel bearing grease seal retainer snap ring, 3-11/32" OD, passenger and pickup..... | B1180^Δ | 2.49 ea. |
| | | | |
| 38-48 | Rear wheel bearing grease seal retainer snap ring, 3" OD, passenger, 38-47 commercial..... | 78-1180^Δ | 3.99 ea. |
| | | | |
| 32-48 | Rear wheel hub gasket, fiber, passenger, 32-47 pickup..... | A4244^Δ | 0.99 ea. |

Front Wheel Grease Seals, Retainer Washer and Spindle Nuts (2 required)

- | | | | |
|-------|---|-----------------------------|------------------|
| | | | |
| 32-34 | Passenger and pickup, 2.48" OD, top quality..... | B1190U^Δ | 6.99 ea. |
| 32-34 | Passenger and pickup, 2.48" OD..... | B1190^Δ | 2.99 ea. |
| | | | |
| 35-48 | Passenger and commercial 122" wheelbase, 35-47 3/4 ton "D" truck, 2.68" OD..... | 48-1190^Δ | 6.99 ea. |
| 39-47 | Full size truck, except 122" wheelbase 1 ton truck, 3.31" OD..... | 91T-1190^Δ | 11.99 ea. |
| | | | |
| 40-47 | 1 ton truck, 2.75" OD, use with 59Y-1102-3, which is currently not available..... | 01Y-1190^Δ | 5.99 ea. |
| 32-48 | Retainer washer, passenger, 32-47 commercial 122" wheelbase truck..... | B1195^Δ | 3.99 ea. |



- | | | | |
|-------|--|--------------------------|-----------------|
| 32-35 | Front spindle to hub castle nut and cotter pin, 3/4"-16..... | B1193^Δ | 3.99 set |
|-------|--|--------------------------|-----------------|

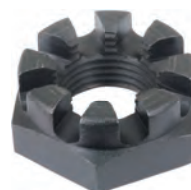

- | | | | |
|-------|---|-----------------------------|-----------------|
| 36-48 | Front spindle to hub castle nut, 3/4"-16..... | 351129-S^Δ | 6.99 ea. |
|-------|---|-----------------------------|-----------------|

Seal Puller

Use on any oil or grease seal. Place the tip behind the seal, press and pull.



- | | | | |
|-----|---|--------------------------|------------------|
| ALL | Universal, two tip sizes fit almost all applications..... | X1175^Δ | 10.99 ea. |
|-----|---|--------------------------|------------------|



Front Wheel Bearings and Races

Front Wheel Bearing and Race Sets (2 required)



32-48 Includes (1) B1201T, (1) B1202T, (1) B1216T and (1) B1217T, passenger, 32-47 3/4 ton truck, includes commercial 122" wheelbase  **B1201/17T^A** **69.99** set



40-47 1 ton truck, 122" wheelbase, includes (1) 01Y-1201 and (1) 01Y-1202  **01Y-1201-ST^A** **32.99** set

Front Wheel Inner Bearings (2 required)



32-37 Big truck **BB1201^A** **24.99** ea.
1938 Big truck, except 122" wheelbase **81T-1201^A** **49.99** ea.
39-47 Big truck, except 122" wheelbase **68-4221^A** **37.99** ea.
40-47 1 ton truck, 122" wheelbase **01Y-1201^A** **27.99** ea.

Front Wheel Inner Races (2 required)



32-48 Passenger, 32-47 3/4 ton truck, includes commercial 122" wheelbase **B1202T^A** **11.99** ea.
32-37 Big truck **BB1202^A** **76.99** ea.
1938 Big truck, except 122" wheelbase **81T-1202^A** **19.99** ea.
39-47 Big truck, except 122" wheelbase **68-4222^A** **29.99** ea.
40-47 1 ton truck, 122" wheelbase **01Y-1202^A** **9.99** ea.

Front Wheel Outer Bearings (2 required)



32-48 Passenger, 32-47 3/4 ton truck, includes commercial 122" wheelbase **B1216T^A** **22.99** ea.
32-37 Big truck **BB1216^A** **56.99** ea.



1938 Big truck, except 122" wheelbase **81T-1216^A** **44.99** ea.

Front Wheel Outer Races (2 required)



32-48 Passenger, 32-47 3/4 ton truck, includes commercial 122" wheelbase **B1217T^A** **9.99** ea.
32-37 Big truck **BB1217^A** **17.99** ea.
1938 Big truck, except 122" wheelbase **81T-1217^A** **17.99** ea.

Bearing Grease Packer Kit

Applies fresh grease evenly to virtually any bearing. The old grease is forced out onto the cone for easy clean up.



ALL Universal, 4-1/2" diameter cone **X6150^A** **12.99** kit

Grease

This premium Timken wheel grease contains special additives to prevent rust and reduce wear. A must have for installing new bearings and races!



ALL 1 lb. container **GREASE^A** **7.99**

Rear Wheel Bearings and Races (2 required)

Rear Wheel Outer Bearings



32-36^A 3.19" OD, 1-23/32" long, passenger and pickup, made in the USA **B1225^A** **29.99** ea.
36-48 Passenger, 36-47 commercial, 2.84" OD, 1-21/32" long, made in the USA. **68-1225^A** **29.99** ea.
34-47 Big truck, except 122" wheelbase **BB-1240^A** **42.99** ea.

Rear Wheel Outer Races



34-47 Big truck, except 122" wheelbase **BB-1239^A** **22.99** ea.



38-47 1 ton truck, 122" wheelbase **61-1239^A** **19.99** ea.

Rear Wheel Inner Bearing



38-47 1 ton truck **B6J-1244^A** **28.99** ea.

Rear Wheel Inner Race



38-47 1 ton truck **B6J-1243^A** **19.99** ea.

Rear Hub Race Repair Kit (2 required)



32-36 For pitted or worn hubs, includes race, bearing, Loctite adhesive and instructions, made in the USA **A1115RK^A** **117.99** kit

Brake Shoe Reline Service (Passenger and 1/2 Ton Pickup) (2 sets required)

We will reline your brake shoes with molded or woven material. Please see the MAC's Early V8 website for full details.



32-34	Molded, 4 pieces, front or rear	18-2001-M^Δ	0 set
32-34	Same as above, except woven	18-2001-W^Δ	0 set
35-37	Molded, 4 pieces, front or rear	48-2001-M^Δ	47.99 set
35-37	Same as above, except woven	48-2001-W^Δ	0 set
37-38	Molded, 4 pieces, front or rear	78-2001-M^Δ	56.99 set
37-38	Same as above, except woven	78-2001-W^Δ	71.99 set

Brake Lining and Rivet Sets

Brake shoes and linings can be "arched" to ensure that when pedal pressure is applied, it is distributed equally over the entire surface of the lining. Brake shoes should be accurately ground so that they make full contact with the brake drum—your local brake shop can perform this service. MAC's brake lining and rivet sets are offered in both molded and woven material and include enough pieces and rivets for all 4 wheels. Woven lining was used originally on Ford cars. One set does one car.



32-34	Molded, passenger and 1/2 ton pickup .	18-2007-M^Δ	228.99 set
32-34	Woven, passenger and 1/2 ton pickup...	18-2007-W^Δ	87.99 set
35-38	Molded, passenger and 1/2 ton pickup (shown)	78-2007-M^Δ	250.99 set
35-38	Woven, passenger and 1/2 ton pickup...	78-2007-W^Δ	117.99 set

Brake Lining and Rivet Sets (1 Ton Truck)

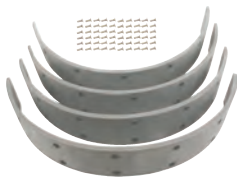

32-34	Molded material, 2-3/8" wide, enough for 2 rear drums.....	BB2021^Δ	147.99 set
-------	--	---------------------------	-------------------

Brake Shoe Lining Riveting Tool

Removes old rivets, drills and countersinks lining and swedges new rivets. Great for any home mechanic who wants to make a tough job easier.



32-48	X2018^Δ	24.99 ea.
-------	-------	--------------------------	------------------

Hydraulic Brake Adapter Set

This set adapts 1939-48 backing plates to 1932-36 spindles.



32-36	Set includes 2 bearing spacers and 2 backing plate spacer rings	X2000^Δ	19.99 set
-------	---	--------------------------	------------------

Front Backing Plate Bolt Set (2 sets required)

32-36 8 pieces, 4 cross-drilled bolts and castle nuts, the nuts face outside of the backing plate, passenger and pickup



A2011MB^Δ **9.99** set

Brake Shoe Rollers



32-34 ^Δ	.436" ID x 1.240" OD x .245" thick, 16 pieces	B2023S^Δ	17.99 set
32-34	Same as above, except each (16 required)	B2023^Δ	2.99 ea.

Brake Shoe Retracting Springs



32-34	5-7/8" (4 required)	A2035^Δ	1.99 ea.
35-36	6-1/2" (8 required)	48-2035^Δ	3.99 ea.

Brake Shoe Return Spring Pliers



ALL	Pliers allow for easier removal and installation of return springs, socket end used for removal, notched end used for installation	TOOL-2035^Δ	29.99 ea.
-----	--	------------------------------	------------------

Brake Shoe Adjusting Wedges and Parts



32-36	Wedge with square end to affix to backing plate, made in the USA, with correct plating and case-hardened (4 required)	A2041^Δ	14.49 ea.
-------	---	--------------------------	------------------



32-36	Wedge wrench, slips over square end of A2041	A2041T^Δ	10.99 ea.
-------	--	---------------------------	------------------



32-36	Wedge dust cap, cup shaped, a definite need when replacing A2041 (4 required)	A2041C^Δ	2.99 ea.
-------	---	---------------------------	-----------------

Brake Shoe Adjusting Link (8 required)





32-34	Passenger and pickup	A2042^Δ	6.49 ea.
-------	----------------------------	--------------------------	-----------------



Shoe Roller Pins

- 32-34 Brake shoe roller pin set, hardened and zinc-plated, passenger and pickup, .616" head x 1.141" long  **A2045HS^A** **7.99** set
- 32-34 Same as above, except each (8 required) **A2045H^A** **1.99** ea.
- 35-36 Brake shoe roller pin, passenger and commercial, .44" head x .78" long (8 required) **48-2045^A** **2.49** ea.

Brake Energizer Kits

- 
- 32-34 Front brake operating wedge stud set with improved equalizer floating feature.... **B2051FL^A** **25.99** set
- 32-34 Top quality Flat Head Ted™ kit, improves brakes, floats all shoes 100% for greater contact area, more affordable than hydraulic brakes, hardened components, includes instructions, no drilling, cutting or welding required, passenger..... **18-2051-TQ^A** **173.99** kit
- 32-34 Same as above, except truck, Model BB **AA2051FLTQ^A** **293.99** kit
- 
- 35-36 Top quality Flat Head Ted™ kit, improves brakes, floats all shoes 100%, more affordable than hydraulic brakes, hardened components, includes instructions, offers decreased pedal effort with increased braking power **48-2051-TQ^A** **120.99** kit
- 37-38 Same as above, except years of application **68-2051-TQ^A** **122.99** kit

Front Brake Operating Wedge Parts

- 
- 32-34 Front brake operating wedge, passenger and pickup (2 required) **B2050^A** **24.99** ea.
- 32-34 Front brake operating wedge stud and washer, passenger and pickup (2 required) **B2051A^A** **12.99** ea.
- 32-34 Brake wedge stud mounting nut kit, 2 nuts and 2 cotter pins **A2051MB^A** **3.99** kit
- 32-34 Brake wedge stud washer, goes onto wedge stud after the stud is in place, before castle nuts, included in B2051A (2 required) **A2052^A** **2.99** ea.

Front Brake Grease Baffle (2 required)

- 
- 32-36 Keeps grease off the brake linings, mounts to front backing plate, powder coated black..... **A2060A^A** **25.99** ea.

Front Brake Operating Shafts

These shafts work for both passenger and pickup.

- 
- 32-34 Right, 7.9375" overall length, forged, includes pin **A2076B^A** **26.99** ea.
- 32-34 Same as above, except left..... **A2077B^A** **23.99** ea.

Front Brake Shaft Bushing, Reamer and Dust Ring

- 
- 32-36 Bushing, passenger, 32-35 truck (2 required for passenger, 4 for pickup)..... **B2082^A** **1.99** ea.
- 32-36 Reamer, .559" fluted reamer, 13" long, so you can do both bushings at once..... **B2082R^A** **186.99** ea.
- 32-36 Dust ring, passenger, 32-34 truck (2 required) **B2087^A** **2.49** ea.

Front Brake Lever and Pin

- 
- 32-34 Lever, forged steel, top quality import, passenger and pickup (2 required) **A2084^A** **13.49** ea.
- 32-34 Lever pin set, heat to red-hot and peen, passenger and pickup **A2085S^A** **2.49** set

Rear Brake Roller Track Kit

- 
- 32-34 Includes all of the components needed to restore your rear brake roller tracks..... **A2211BC^A** **132.99** kit

Rear Brake Camshaft Bushing, Reamer and Dust Ring

- 
- 32-34 Graphited style, passenger, 35-37 truck front brake shaft bushing (8 required) **B2227^A** **2.99** ea.
- 32-34 Rear brake camshaft bushing reamer, drives bushings out of brake camshaft housing, .688" **T3820/44T^A** **9.99** ea.
- 32-34 Rear brake camshaft dust ring, passenger and pickup **B2234^A** **2.49** ea.

Rear Brake Camshaft Levers and Pin

- 
- 32-34 Right, forged steel, top quality import, passenger and pickup **A2235C^A** **20.99** ea.
- 32-34 Left, forged steel, top quality import, passenger and pickup **A2236C^A** **16.99** ea.
- 32-34 Pin, heat to red-hot and peen, passenger and pickup (2 required) **A2238^A** **0.99** ea.

Rear Brake Cam and Camshaft (2 required)

- 
- 32-34 Rear brake cam, passenger and pickup **B2230^A** **6.99** ea.
- 32-34 Rear brake camshaft, 3-7/8" long, passenger and pickup **B2231A^A** **16.99** ea.

Stop Light Spring and Switches

- 
- 32-34 Spring, stainless steel, passenger, pickup and truck **B-13515^A** **9.99** ea.
- 35-38 Switch, passenger and pickup **48-13480^A** **16.99** ea.
- 39-48 Mechanical switch, with bracket, mount near brake pedal, has arm that can be bent to suit your needs, when in rest position the brake light switch circuit is closed, it breaks the circuit when it is pushed, making the brake lights act quicker **13480-UNIV^A** **9.99** ea.

Master Brake Cylinders

If you want to save yourself hours of time cleaning, honing and rebuilding your old master cylinder, give us a call and order one of our brand new master cylinders. Guaranteed to be expertly assembled from only premium quality parts, it will provide you with years of trouble-free service. All of the master cylinders listed below include a new rubber boot.



- 39-48 Passenger, also 39-47 1/2 ton pickup, 1-1/16" bore, includes rubber boot, Wagner brand (not shown) **91A-2140-US^Δ** **80.99** ea.
- 39-48 Same as above, except foreign made and push rod not included..... **91A-2140^Δ** **76.99** ea.
- 39-47 1 and 2 ton trucks, 1-1/4" bore..... **91T-2140^Δ** **69.99** ea.

Power Brake and Clutch Assembly

Want to put a manual transmission in yo street rod? Do you have limited firewall space and/or prefer a less cluttered look? This universal pedal assembly offers a clean, simple way to mount your brake master cylinder and hydraulic clutch master cylinder to the frame, under the floor. This power brake kit features an all-new 7" brake single-diaphragm booster and matching dual master cylinder, and a new clutch master cylinder. The pedals can be repositioned for many applications and are designed to accept pedals. Bracket designed to weld to frame after trimming

- ALL TCI Engineering,
universal style..... **32-363526^Δ** **614.99** kit

Master Cylinder Boot

- 39-48 Rubber, passenger, 39-47 pickup **91A-2180-A^Δ** **3.99** ea.

Master Cylinder Push Rods

- 39-48 Passenger and pickup, 39-47 commercial, 3-5/8" long **91A-2143-A^Δ** **9.99** ea.

- 39-47 1 and 2 ton trucks, 5-1/8" long..... **91T-2143-A^Δ** **13.99** ea.

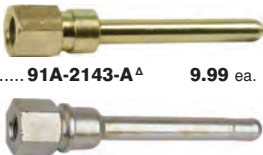

Master Cylinder Filler Cap and Gasket



- 39-48 Cap for original master cylinder, 1-1/4" diameter, hexagonal design, passenger, 39-47 commercial and truck **91A-2162-A^Δ** **15.99** ea.
- 39-48 Gasket, fits cap listed above, passenger, 47-52 commercial and truck **91A-2167^Δ** **0.99** ea.

Master Cylinder Cover



- 39-48 Rubberized over steel, plugs in floor, passenger and pickup **91A-7011136^Δ** **11.99** ea.

Master Brake Cylinder Rebuilding Kits

Check out these convenient and affordable master cylinder rebuild kits. If your unit is still in great shape, with no pitting or rust inside, they're a cost-efficient alternative to new cylinders.



- 39-48 Passenger and 39-47 1/2 ton pickup, 1-1/16" bore **91A-2004-B^Δ** **22.99** kit
- 39-47 1 and 2 ton trucks **91T-2004-A^Δ** **29.99** kit

Front Wheel Cylinders

39-41 front wheel cylinders are discontinued. Order the following 42-48 cylinders which will fit 39-41. However, these must be used in pairs because of the piston size change.



- 39-47 Right or left, truck, except 122" wheelbase (2 required) **92Y-2261^Δ** **39.99** ea.
- 42-48 Right, 1/2 ton pickup, also 39-41 passenger, commercial 122" wheelbase, 3/4 ton truck front and rear 42-47, (1-3/8" x 1")..... **21A-2061^Δ** **32.99** ea.
- 42-48 Left, 1/2 ton pickup, also 39-41 passenger, commercial 122" wheelbase, 3/4 ton truck front and rear 42-47, (1-3/8" x 1")..... **21A-2062^Δ** **32.99** ea.

\$UPER \$AVER
\$UPER \$AVER
\$UPER \$AVER
\$UPER \$AVER

Master Brake and Wheel Cylinder Kits

For 42-47 trucks, you will need to order an additional rear hose (01T-2078).

MAC's master brake cylinder kit contains the following:

- (1) master cylinder, 91A-2140
 (1) left front wheel cylinder, 21A-2062
 (1) left rear wheel cylinder, 91A-2262
 (2) front hydraulic brake hoses, 99A-2079-A
 (1) right front wheel cylinder, 21A-2061
 (1) right rear wheel cylinder, 91A-2261
 (1) rear hydraulic brake hose, 91A-2078-A
 (4) brake shoe retracting springs, 91A-2035

- 39-48 Passenger, also 39-41 1/2 ton pickup **91A-2001-KT^Δ** **254.99** kit



In the interest of safety, occasionally check the function of the hydraulic stop light switch threaded into the master cylinder. If yours requires replacing, see the Stop Light Switches listed in this section.



If your master cylinder is the heart of the brake system, then the wheel cylinders are surely the muscles. They directly convert hydraulic pressure into the mechanical motion that presses the brake shoes against the rotating brake drum surface, stopping the vehicle with a huge amount of

friction. If a wheel cylinder freezes up or begins to leak, the entire system ceases to function properly. We have all experienced the frustration of bleeder valves that are stuck, or worse, that break. Be sure your brake system is in tip-top shape with brand new wheel cylinders!

Front Wheel Cylinder Repair Kits (2 kits required)



- 39-47 Spring, boots and cups, 1-3/8", 1 and 2 ton truck only, for cylinders 92Y-2261, except 122" wheelbase **91T-2221^A** **13.99** kit
- 42-48 Spring, boots and cups, (1-3/8" x 1"), passenger front only, 42-47 commercial, 122" wheelbase, 3/4 ton truck front and rear, for cylinders 21A-2061 and 21A-2062 **21A-2221^A** **22.99** kit

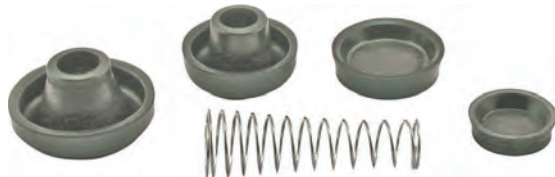

- 39-41 Spring, boots and cups, (1-1/4" x 1"), passenger, commercial and 122" wheelbase trucks front, 3/4 ton truck front and rear, for original cylinders 91A-2061 and 91A-2062 (currently not being reproduced) **91A-2221^A** **11.99** kit

Many wheel cylinders can be rebuilt with our inexpensive wheel cylinder repair kits. Save money and rebuild your originals! See below for kits.

Rear Wheel Cylinders



- 39-48 Right, passenger, 39-47 1/2 ton pickup, (1-1/8" x 1") **91A-2261^A** **32.99** ea.
- 39-48 Left, passenger, 39-47 1/2 ton pickup, (1-1/8" x 1") **91A-2262^A** **32.99** ea.
- 39-47 Right or left, 1 ton truck only, except 122" wheelbase (2 required) **91T-2261^A** **88.99** ea.
- 39-47 Right or left, truck, 1 ton 122" wheelbase (2 required) **92Y-2261^A** **39.99** ea.

Rear Wheel Cylinder Repair Kits (2 kits required)



- 39-48 Spring, boots and cups, passenger, 39-47 1/2 ton pickup, for cylinders 91A-2261 and 91A-2262, (1-1/8" x 1") **91A-2128^A** **11.99** kit
- 39-47 Spring, boots and cups, 1 ton truck only, except 122", for cylinder 91T-2261, 1-1/2" bore (4 required) **91T-2128^A** **14.99** kit
- 39-47 Spring, boots and cups, 1 ton truck only, 122" wheelbase, for cylinders 92Y-2261 **91T-2221^A** **13.99** kit

Bleeder Screws

- 39-48 3/8"-24 x 51/64", passenger front and rear, pickup, 39-47 commercial 122" 3/4 ton, 39-47 122" 1 ton front (4 required) **8M-2208^A** **0.99** ea.



Stop Light Switches

- 39-48 Switch, all, fits at master cylinder **C1AZ-13480-A^A** **9.99** ea.
- 39-48 Same as above, except top quality, a low-pressure switch that will come on sooner and is DOT-5 silicone brake fluid compatible, a safer and longer-lasting upgrade over the original and many replacement switches on the market today, includes pigtail wiring **C1AZ-13480-TQ^A** **32.99** ea.
- 32-48 Same as above, except without pigtail wiring and not DOT-5 silicone brake fluid compatible **32-70428^A** **34.99** ea.
- 39-48 Mechanical switch, with bracket, mount near brake pedal, has arm that can be bent to suit your needs, when in rest position the brake light switch circuit is closed, it breaks the circuit when it is pushed, making the brake lights act quicker **13480-UNIV^A** **9.99** ea.



New Brake Shoe Sets (Passenger and 1/2 Ton Pickup) (1 set does one axle, 2 sets required per vehicle)

These brake shoes are now "all new" construction. No core fees or core returns! Top quality brake shoes for reliable braking. MAC's recommends replacing all the brakes at the same time for optimal braking at every wheel.

Before you install new brake shoes be sure to check the condition of the grease seals. It's good insurance to replace them now and save yourself the trouble later.

What kind of shoes do you need? 1939-45 had a round-shaped OD and "D" shaped ID, 1946-48 had a round-shaped OD with 2 flat sides and round ID. The cams needed are not included but listed in this section.

MAC's offers woven lining just like the original or a modern molded lining for better braking. The choice is up to you.



ROUND



ROUND with 2 FLAT sides

- 39-42 Molded, 4 pieces, front or rear, passenger, 39-41 pickup **01A-2001-M^A** **67.99** set
- 39-42 Same as above, except woven **01A-2001-W^A** **72.99** set
- 46-48 Molded, 4 pieces, front or rear, passenger, 42-47 pickup **51A-2001-M^A** **72.99** set
- 46-48 Same as above, except woven **51A-2001-W^A** **79.99** set

See a full selection of brake parts at MacsAutoParts.com



Brake Lining and Rivet Sets (Passenger and 1/2 Ton Pickup)

MAC's brake lining and rivet sets are offered in both molded and woven material and include enough pieces and rivets for all 4 wheels. Woven lining was used originally on Ford cars.

- 39-48 Molded, 1-3/4" wide..... **91A-2007-M^A** **56.99** set
39-48 Woven, 1-3/4" wide..... **91A-2007-W^A** **101.99** set

Brake Shoe Lining Riveting Tool

Removes old rivets, drills and countersinks lining and swedges new rivets. Great for any home mechanic who wants to make a tough job easier.

- 
- 32-48 **X2018^A** **24.99** ea.

Brake Shoe Anchor Pins, Cams and Plate Bars (4 or 8 required unless noted)

The springs, clips, cams and other parts that operate your brake shoes are subject to tremendous heat, corrosion and other elements that tend to severely weaken them. Replace all hardware while doing your brake job to ensure proper performance.

- 
- 46-48 Hold down clip, passenger and commercial, secures brake shoe to backing plate **51A-2125^A** **8.99** ea.
39-42 Anchor pin, 1/2" x 20 thread, passenger, commercial 122" wheelbase, 3/4 ton truck front and rear, 1 ton truck front..... **91A-2027^A** **11.99** ea.

- 
- 39-42 Cam, round OD with "D" shaped ID, passenger, commercial 122" wheelbase, 3/4 ton truck front and rear, 1 ton truck front..... **91A-2028-A^A** **9.99** ea.
46-48 Cam, the OD is round with 2 flat sides, the ID is round..... **51A-2028^A** **11.99** ea.
39-42 Anchor pin plate, passenger, commercial 122" wheelbase, 3/4 ton truck front and rear, 1 ton truck front (2 or 4 required) **91A-2030^A** **5.99** ea.

Brake Shoe Retracting Springs (2 or 4 required)

Replace the brakes on only one side of your car at a time. That way you can double check where every spring, clip and other small part goes by looking at the other side.

- 
- 39-48 6-1/2", passenger, 39-47 commercial 122" wheelbase, 3/4 ton truck front and rear, 1 ton truck front **91A-2035^A** **8.99** ea.

Brake Shoe Return Spring Pliers

- ALL Pliers allow for easier removal and installation of return springs, socket end used for removal, notched end used for installation..... **TOOL-2035^A** **29.99** ea.
- 

Hydraulic Brake Backing Plates

12" Bendix style, self-energizing backing plates. Complete with shoes, wheel cylinders and hardware. These look like the original Ford plates, but provide you with the improved braking advantage of the Lincoln passenger car brakes.

- 
- 32-36 Front, for 1-3/4" drum, these will not work with "wide five" hubs, drums or wheels, see online listing for more details..... **B-2013-PR^A** **487.99** pr.
37-48 Front, for 2" drum (shown) **78-2013-PR^A** **495.99** pr.
32-34 Rear, without emergency brakes..... **B-2213-PR^A** **665.99** pr.
35-48 Rear, with emergency brake kit (shown) **48-2213-PR^A** **665.99** pr.

We recommend using our 21A-1125 or 21A-1125-2L when ordering the backing plates listed above.

Hydraulic Brake Adjusting Wrench

This two ended wrench makes adjusting your juice brakes a cinch. The 3/4" ring wrench has an angled drop, in order to better loosen the jam nut, while the prong end is used in the adjusting cam to set the shoe's adjustable heel. A well-made tool that makes a difficult task simpler.

- 
- ALL Polished stainless steel, instructions included..... **TOOL-2028^A** **34.99** ea.

Front and Rear Hydraulic Brake Hoses

It is always a good idea to replace brake hoses if you're uncertain of their condition. Hard-to-see stress cracks or inner deterioration can lead to leaks and brake failure. Check out our extensive supply of hoses for front or rear brakes.

- 
- 39-48 Front, passenger, 39-47 trucks, 15-3/4" long, use 91A-2149 gasket (2 required) **99A-2079-A^A** **17.99** ea.
39-48 Rear, passenger, 39-41 1/2 ton pickup, 8-3/4" long **91A-2078-A^A** **14.99** ea.
40-47 Rear, truck, 42-47 commercial, 40-47 D.Y.T.W trucks, 18-1/4" long (shown) **01T-2078^A** **17.99** ea.

Brake Hose Clip (3-5 required)

- 
- 39-48 Passenger, 37-47 pickup **78-2814^A** **1.99** ea.

Copper "O" Ring Gaskets

All have .031" thickness and go on the master cylinder outlets or fittings.



39-48 ^Δ	.453" x .687" (2 required) (shown)	91A-2149^Δ	0.99 ea.
39-48 ^Δ	.593" x .812", passenger, 39-47 commercial truck	91A-2151^Δ	0.99 ea.
39-48 ^Δ	.515" x .812", passenger, 39-47 commercial truck	91A-2152^Δ	0.99 ea.
39-47 ^Δ	.500" x .703", truck, except 122" wheelbase (shown)	91T-2154^Δ	1.99 ea.

Brake System Outlet Brass Fittings, Connectors and Bolts



39-41	Brass, brakes rear "T" connector, passenger and pickup	91A-2074-A^Δ	9.99 ea.
41-48	Brass, brakes rear "T" connector, passenger	99A-2074^Δ	15.99 ea.



39-48	Brass, brakes front connector, passenger, 39-41 commercial	91A-2075^Δ	9.99 ea.
-------	--	-----------------------------	-----------------



39-48	Connector bolt, goes through 91A-2075, use 91A-2149 gasket, passenger, 39-41 commercial	91A-2150^Δ	11.99 ea.
39-47	Connector bolt goes through 91T-2277, rear wheel cylinder, truck, except 122" wheelbase (2 required)	91T-2276^Δ	16.99 ea.





39-40	Master cylinder outlet connector, "V" type, 2 outlets, passenger and pickup	91A-2076^Δ	9.99 ea.
39-48	Master cylinder outlet connector, straight type, 2 outlets, also 39-41, (see note for front wheel cylinders on page 12), passenger, 39-47 pickup	99A-2076^Δ	9.99 ea.



39-48	Master cylinder outlet fitting bolt, passenger and truck, length 1.41" use 91A-2151 and 91A-2152 gaskets	91A-2077^Δ	11.99 ea.
-------	--	-----------------------------	------------------

Brake Lines (as required)

MAC's offers brake lines in both steel and stainless steel versions—both have 1/4" tubing.

		Steel		Stainless Steel	
39-48	With 2 fittings, 8" length	V2265A^Δ	7.99	V2265AS^Δ	7.99 ea.
39-48	With 2 fittings, 12" length	V2265B^Δ	8.99	V2265BS^Δ	9.99 ea.
39-48	With 2 fittings, 20" length	V2265C^Δ	8.99	V2265CS^Δ	10.99 ea.
39-48	With 2 fittings, 30" length	V2265D^Δ	10.99	V2265DS^Δ	12.99 ea.
39-48	With 2 fittings, 40" length	V2265E^Δ	10.99	V2265ES^Δ	15.99 ea.
39-48	With 2 fittings, 51" length	V2265F^Δ	12.99	V2265FS^Δ	20.99 ea.
39-48	With 2 fittings, 60" length 	V2265G^Δ	12.99	V2265GS^Δ	22.99 ea.
39-48	With 2 fittings, 72" length 	V2265H^Δ	14.99	V2265HS^Δ	25.99 ea.
39-48	25-foot roll, must buy fittings listed below and flared ends will need to be fabricated onto the tubing	V2269^Δ	24.99	V2269S^Δ	69.99 ea.

Brake Line Nuts (as required)

39-48	For steel brake lines only, all body-styles 91A-2133^Δ	0.99 ea.
39-48	For stainless steel brake lines only, all body-styles	91A-2133-SS^Δ 10.99 ea.

Brake Line Tools

ALL	Brake line forming pliers, assists in getting correct bends in lines	32-278161^Δ	24.99 ea.
ALL	Brake line flaring tool, professional type	TOOL-FLARE^Δ	226.99 ea.

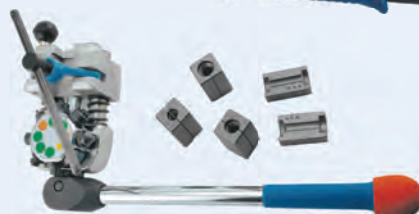
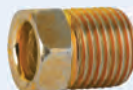
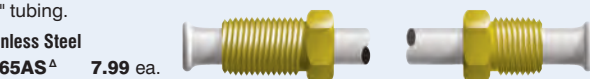

Clutch and Brake Rubber Pedal Pads (2 required)

- 
- 1932 Pyramid rubber, with "Ford" script on back, passenger and pickup **B-2454^A** **38.99** ea.
- 33-48 Pyramid rubber, with off-set mounting stud, includes jam and lock nut, this looks like a 32-36 brake or clutch pedal, but it will work on any early V8, street rod style, gives much needed clearance when running later-model columns, passenger and pickup **B-2454-OS^A** **36.99** ea.
- 33-36 Pyramid rubber, with 1/2" threaded stud, passenger and pickup **40-2454^A** **11.49** ea.
- 
- 32-48 Pyramid rubber, with aluminum trim, passenger and pickup **40-2454-AL^A** **109.99** ea.
- 32-48 Pyramid rubber, stainless steel trim, passenger and pickup **40-2454-SS^A** **42.99** ea.
- 
- L36-40 Pyramid rubber, with 2 circular indents, passenger and pickup **78-2454^A** **11.49** ea.
- 41-48 Round ring design, passenger, 41-47 pickup **11A-2454^A** **7.99** ea.

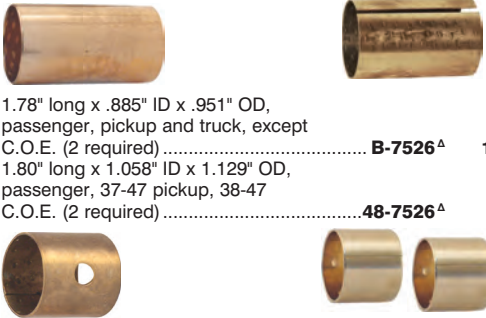

Brake Pedal Bushings

- 
- 32-36^A 1.78" long x .885" ID x .951" OD, passenger, pickup and truck, except C.O.E. (2 required) **B-7526^A** **10.99** ea.
- 37-48^A 1.80" long x 1.058" ID x 1.129" OD, passenger, 37-47 pickup, 38-47 C.O.E. (2 required) **48-7526^A** **6.99** ea.
- 1939 1" x .940" OD, ream to fit, small, passenger and pickup, 42-47 pickup, 40-47 truck (2 required) **B7508^A** **2.99** ea.
- 40-48^A .68" long x .75" ID x .8125" OD, passenger, 40-41 pickup, 2 pieces **01A-7526^A** **4.99** set

Brake Pedal to Master Cylinder Rods

- 
- 39-48 2" long, passenger, 39-41 commercial **91A-2462^A** **9.99** ea.
- 42-47 3-1/8" long, commercial **21C-2462-A^A** **23.99** ea.

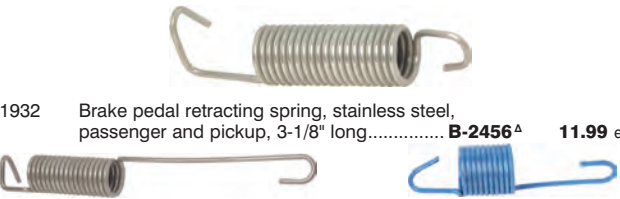
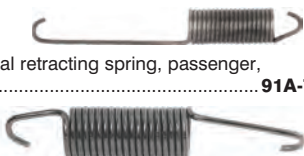
Brake Pedal Springs

- 
- 1932 Brake pedal retracting spring, stainless steel, passenger and pickup, 3-1/8" long **B-2456^A** **11.99** ea.
- 35-36 Brake rod retracting spring, passenger and pickup, 6-5/8" long **48-2472^A** **5.99** ea.
- 37-38 Brake pedal retracting spring, passenger and pickup, 3-1/4" long **78-2456^A** **3.99** ea.
- 
- 1939 Brake pedal retracting spring, passenger, 5.40" long **91A-7523^A** **11.99** ea.
- 1940 Brake pedal retracting spring, passenger, 40-41 pickup, 4-1/4" long **01A-2456^A** **4.99** ea.
- 
- 41-48 Brake pedal retracting spring, V8, passenger, 7.60" long **99A-7523^A** **5.99** ea.
- 42-47 Brake pedal retracting spring, pickup, 40-47 truck, 10-1/4" **01T-2472^A** **5.99** ea.

Brake Pedal Pin

- 
- 38-48 With grooved head, 1-7/16" long, passenger, 38-41 pickup **32-75540^A** **3.99** ea.

Brake Arm Anchor Clevis Pin

- 
- 39-47 For the return spring that connects to the brake arm, 122" wheelbase, 42-47 commercial **92Y-2489^A** **14.99** ea.

Brake Pedal to Cross Shaft Rod and Clevis

- 
- 32-34 16" long **A2465B^A** **13.99** ea.

Front Brake Cable (2 required)

- 
- 37-38 Front brake cable and conduit assembly, passenger and pickup, 61-3/4" **78-2494^A** **32.99** ea.







Rear Brake (2 required)

- 
- 37-38 Rear brake cable and conduit assembly, passenger and pickup, 66-3/4" **78-2498^A** **25.99** ea.

We strongly advise replacing any bent brake rods and inspecting holes and clevises for excessive wear. MAC's oversize brake rod clevis pins (A2463) can be used to eliminate any play in your system, making your brakes efficient and safe.



Brake Rod Clevis and Pins

- | | | |
|---|---|-----------------|
|  | Adjusting clevis, "fork" type (1 or 2 required) A2461^A | 3.99 ea. |
|  | Adjusting clevis, "fisheye" type (1 or 2 required) A2466^A | 3.99 ea. |
|  | Same as above, except forged A2466F^A | 6.99 ea. |
|  | Clevis pin, .310" diameter (2 required) A2462^A | 0.15 ea. |
|  | Clevis pin, oversized, .340" diameter (2 required) A2463^A | 0.75 ea. |
|  | Clevis lock nut set, 7 pieces A2469S^A | 5.99 set |

Brake Cross Shaft Bushing (2 required)

Drill a 3/16" hole in the center at both ends of the rivet deep enough to reach the shaft. Place the shaft in a 20 ton press and push the end of the arm off the shaft. Replace the bushings and install the 5/16" x 1-1/2" pin. Heat to red-hot and peen.

- | | | |
|---|--|-----------------|
|  | Original type, one-piece style, with woven insert, truck BB2477^A | 8.99 ea. |
|---|--|-----------------|



Clutch and Brake Arm Bumpers

- | | | |
|---|---|-----------------|
|  | Pedal bumpers B-35184^A | 6.99 pr. |
|  | Arm bumpers 48-700386^A | 3.99 pr. |
|  | Arm bumpers, passenger, 39-47 commercial 91A-2476/7527^A | 8.99 pr. |

Front Brake Rod Strap and Support (2 required)

- | | | |
|---|--|-----------------|
|  | Support, passenger and pickup 48-2502^A | 8.99 ea. |
|---|--|-----------------|



Rear Brake Rod Supports (2 required)

- | | | |
|---|--|------------------|
|  | Support, passenger and pickup B-2503^A | 9.99 ea. |
|  | Support, passenger and pickup 48-2503^A | 17.99 ea. |

Emergency Brake Lining Set

- | | | |
|---|--|------------------|
|  | 1 ton truck, top quality, woven material BB2620A^A | 71.99 set |
|  | Emergency brake lining rivet set, 40 pieces 47-363932^A | 16.99 Set |

Emergency Brake Handles

- | | | |
|---|--|------------------|
|  | With pawl, chrome, passenger and pickup, 32-34 truck A2780C^A | 85.99 ea. |
|  | Without ratchet, chrome 40-2780^A | 93.99 ea. |

Emergency Brake Handle Button and Pin Set

- | | | |
|--|--|-----------------|
|  | For 3/8" diameter shaft, chrome A2791^A | 4.99 set |
|--|--|-----------------|

Emergency Brake Handle Hardware

- | | | |
|---|--|-----------------|
|  | Lever to transmission mounting set, 4 pieces, passenger and pickup A2781X^A | 3.49 set |
|---|--|-----------------|

Emergency Brake Boot

- | | | |
|---|--|-----------------|
|  | Black rubber BB7000^A | 4.99 ea. |
|---|--|-----------------|

Trim Plate

- | | | |
|--|--|-----------------|
|  | Stainless steel, includes stainless steel hardware BB7000TR^A | 8.99 ea. |
|--|--|-----------------|

Emergency Brake Components

- | | | |
|---|---|-----------------|
|  | Lever pawl rod, 17-5/8" long, passenger, pickup and commercial B2785^A | 6.99 ea. |
|---|---|-----------------|

- | | | |
|--|--|-----------------|
|  | Pawl, 5/16" thick, passenger and pickup, 32-34 truck, high-quality, heat-treated steel A2786D^A | 9.99 ea. |
|--|--|-----------------|

- | | | |
|--|--|------------------|
|  | Lever pawl spring, passenger, 39-47 pickup, 42-47 122" truck 91A-2788^A | 11.99 ea. |
|--|--|------------------|

- | | | |
|--|--|-----------------|
|  | Lever pawl spring, passenger 51A-2788^A | 3.49 ea. |
|--|--|-----------------|

- | | | |
|--|---|-----------------|
|  | Cable spring clip, passenger, pickup and 37-47 commercial 122" truck (1 or 2 required) 78-2814^A | 1.99 ea. |
|--|---|-----------------|

- | | | |
|--|---|-----------------|
|  | Cross shaft clevis, "fisheye" type (2 required) A2865A^A | 3.99 ea. |
|--|---|-----------------|

Hand Brake Cable Stabilizer and Guide Bracket



- 39-40 Hand brake rubber bushing stabilizer, on rear radius rod, passenger, 39-41 pickup (2 required) **91A-2271^Δ** **11.99** ea.
- 39-40 Emergency cable guide bracket, without rubber bushing 91A-2271 listed above, passenger, 39-41 pickup **91A-2272^Δ** **9.99** pr.

Hand Brake Equalizer Rubber Bushing



- 41-48 Passenger **11A-2091-A^Δ** **7.99** ea.

Hand Brake Lever Parts



- 39-48 Link pin, passenger and commercial, 122" wheelbase and 3/4 ton truck (2 required) **91A-2105^Δ** **14.99** ea.



- 39-45 Pin, passenger and commercial, 122" wheelbase and 3/4 ton truck (2 required) **91A-2107^Δ** **9.99** ea.



- 39-48 Lever pin retainer, passenger, 39-47 pickup, commercial and truck (4 required) **91A-2106^Δ** **0.49** ea.



- 39-48 Cable spring plate, passenger, 42-47 commercial, 39 122" wheelbase truck (2 required) **91A-2113^Δ** **1.99** ea.
- 39-48 Equalizer, passenger, 42-47 commercial, 39 122" wheelbase truck only **91A-2119^Δ** **14.99** ea.

Hand Brake Cable Grommet



- 39-40 Hand brake cable grommet at frame, passenger, 39-41 pickup **91A-2273^Δ** **4.99** ea.

Rear Emergency Brake Cables



- 39-41 With rubber boots, passenger and pickup, 39 3/4 ton truck, 122" **91A-2275^Δ** **14.99** ea.
- L41-48 With rubber boots, passenger, 107-1/4", please note, this is the only cable currently available, the spring on the cable might need to be shortened before installation **21A-2275^Δ** **27.99** ea.



- 42-47 Truck, 46" (2 required) **21C-2275^Δ** **44.99** ea.

Rear Brake Cable Boot (2 required)



- 39-48 Passenger, 39-41 pickup **91A-2597-A^Δ** **8.99** ea.

Front Hand Brake Cables and Conduit



- 37-38 60", passenger and pickup **78-2853^Δ** **29.99** ea.
- 1939 70", passenger, 39-41 commercial, except Sedan Delivery **01C-2853^Δ** **29.99** ea.
- 40-41 77", Ford cars, 40-41 passenger, except 40-41 60 HP and 41 Sedan Delivery **01A-2853^Δ** **29.99** ea.
- 42-48 87.5", passenger, also 41 wagon **11A-2853^Δ** **29.99** ea.



Front Axle Rubber Bumpers

- | | | |
|-------|---|---|
| |  | |
| 32-34 | Passenger and pickup | B-3020^A 6.99 ea. |
| |  | |
| 39-40 | Passenger and pickup | 32-846187^A 35.99 pr. |
| |  | |
| 40-47 | Pickup (2 required)..... | 21C-3020^A 7.99 ea. |
| |  | |
| 41-42 | Passenger, 35-41 commercial,
38-39 122" truck (2 required) | 11A-3020^A 10.99 ea. |
| |  | |
| 46-48 | Passenger, 7/16" mounting stud
(2 required)..... | 51A-3020^A 8.99 ea. |

Front Axle Spring Perches



- | | | |
|-------|---|---|
| |  | |
| 32-34 | Forged, extra-long for lower shock mounts,
used on 1-3/4" wide front springs, will
need a 3/4" ID bushing, includes nylock
nuts, chrome..... | SR3030CH^A 101.99 pr. |
| |  | |
| 32-34 | Same as above, except polished
stainless steel | SR3030SS^A 127.99 pr. |

Front Axle Perch Nut (2 required)

- | | | |
|-------|--|--|
| |  | |
| 28-48 | Perch nut, special design like original,
5/8"-18, passenger, 32-34 and 37-41
commercial, 38-39 122" truck,
35-37 truck..... | A3036^A 2.99 ea. |

Spindle Bolt (King Pin) Sets

Make sure to check your spindle bolt parts periodically. Worn spindle bolt parts contribute to excessive play in steering and "shimmy."

- | | | |
|-------|--|---|
| |  | |
| 32-34 | Passenger and pickup | B-3111^A 112.99 set |
| |  | |
| 38-47 | 2 ton full size truck, except 122"..... | 81T-3111^A 157.99 set |
| 37-41 | Passenger and pickup | 78-3111^A 56.99 set |
| |  | |
| 42-48 | Passenger, 42-47 pickup | 21A-3111^A 56.99 set |

Spindle Bolt (King Pin) Parts

- | | | |
|-------|--|---|
| |  | |
| 32-41 | Repair set, same as B-3111, 48-3111
and 78-3111 sets, except does not
include king pins, passenger and
pickup, not for full-size truck..... | A3111X^A 29.99 ea. |
| |  | |
| 32-34 | Spindle bolts (king pins) only,
passenger and pickup | B-3111-KP^A 91.99 pr. |
| |  | |
| 32-48 | Adjusting shims, .010" thick, included
in B-3111 sets (as required)..... | 78-3107^A 1.99 ea. |

continued on next page

Spindle Bolt (King Pin) Parts (continued)



- 32-41 Bushing, bi-metal, 1.06" long, included in B-3111 sets (4 required) **A3109/10^Δ** **2.99 ea.**



- 32-48 Thrust bearing for spindle bolt, 1.665" OD, included in B-3111 sets (2 required) **B3123^Δ** **4.99 ea.**



- 32-48 Locking pin, included in B-3111 sets (2 required) **B3122^Δ** **7.99 ea.**



- 32-48 Locking pin nut, included in B-3111 sets (2 required) **B3124^Δ** **7.99 ea.**



- 32-48 Felt cup, included in B-3111 sets (2 required) **A3120^Δ** **1.99 ea.**



- 32-48 Grease retainer, felt, included in B-3111 sets (2 required) **B3125^Δ** **1.99 ea.**

Getting your V8 Ford to "handle" instead of being a "handful" involves many individual components.

Beyond the obvious culprits, such as worn or out-of-balance tires, you would be wise to consider the condition of your existing spindle bolts (king pins). Even slightly worn king pins with excessive clearance within the front beam axle can lead to an annoying and unsafe front end shimmy.

Although not the easiest of tasks, replacing the spindle bolts with a complete kit from MAC's will conveniently provide you with all the quality king pins, washers, locking pins and bushings you'll need to do the job correctly.

Remember, if you don't have access to a spindle bolt reamer as shown above, you must take your spindles to a machine shop to have the bushings reamed or honed to size after they are pressed in.

For those drivers among us who enjoy adding digits to their odometers, an excellent upgrade is the Royal king pin sets. These stainless and chrome sets include deluxe needle bearings to take the place of the original upper and lower brass bushings. The decreased steering effort will almost give you the feel of power-assist.

For additional parts such as tie rods and tie rod ends that will help eliminate that unpleasant shimmy, shake and sway, contact MAC's for all your front axle needs.

Steering Arm Adapter



- 32-34 For 37-48 spindles on a 28-34 axle, when converting to hydraulic brakes, taped for Ford ends or can be drilled for 5/8" rod ends **X3131^Δ** **24.99 ea.**

Front Tie Rods, Housings and Ends

Bent or worn tie rods can lead to steering problems. Our tie rods are left hand thread on one end and right hand thread on the other, furnished less ends. After assembly with ends, they connect the right and left spindle arms.

Front Tie Rods



- 32-34 Replaces commonly bent or corroded rods, passenger and pickup, 43-1/2" **B3281^Δ** **24.99 ea.**



- 35-36 Passenger and pickup, 45" long **48-3283^Δ** **74.99 ea.**



- 37-41 Passenger and pickup, 122" truck, 43.65" **78-3283^Δ** **57.99 ea.**



- 42-48 Passenger, 42-47 pickup, commercial and 122" truck, 45.8" **21A-3283^Δ** **88.99 ea.**

Front Tie Rod Housings and Bolt Set

Used with Tie rod repair kits shown on page 20.



- 32-34 Right, passenger and pickup **B3285^Δ** **21.99 ea.**
32-34 Left, passenger and pickup **B3286^Δ** **21.99 ea.**



- 32-34 Bolt set, 4 pieces, the nut faces down, the bolt is on the rear side of the tie rod **A3285/6MB^Δ** **6.99 set**

Tie Rod End Adjusting Tool

For 1932-34, removes the threaded plugs in the tie rod or drag link ends. Large screwdriver style blade on end. Use with 7/8" wrench.



- 32-34 **X3300^Δ** **5.99 ea.**



Tie Rod Ends

- 
- 35-48 Right, passenger and 122" truck, 35-47 pickup, must grease after installation..... **11A-3270^A** **14.99** ea.
 Same as above, except chrome-plated **11A-3270-CH^A** **23.99** ea.
- 35-48 Left, passenger and 122" truck, 35-47 pickup, must grease after installation..... **11A-3271^A** **14.99** ea.
 Same as above, except chrome-plated **11A-3271-CH^A** **23.99** ea.

Steering Stabilizer

A steering stabilizer from SoCal is just what the doctor ordered; if you have a shimmy you can't seem to shake. The stabilizer connects the tie rod and lower arm of the radius rod. It's used on Hot Rod-style front ends with hairpin radius rods or four bar setups. It is easy to install and will make your steering smoother. Also helps to reduce tire wear. Includes stainless steel hardware.

- 
- 32-48 Show quality chrome **SR3281STABC^A** **86.99** ea.

Drag Links

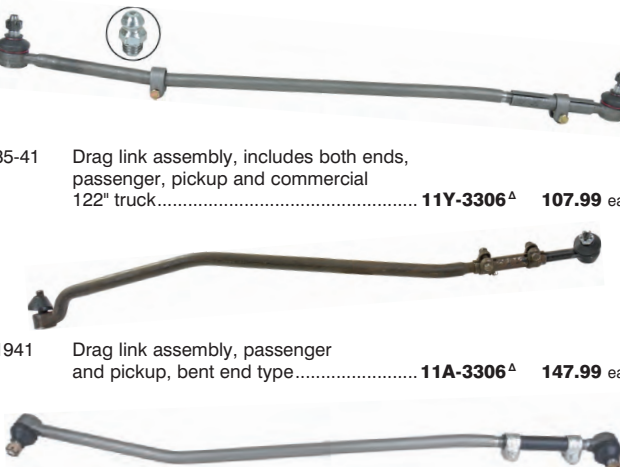
- 
- 35-41 Drag link assembly, includes both ends, passenger, pickup and commercial 122" truck..... **11Y-3306^A** **107.99** ea.
- 1941 Drag link assembly, passenger and pickup, bent end type..... **11A-3306^A** **147.99** ea.
- 42-48 Drag link assembly, includes both ends, passenger..... **21A-3306^A** **112.99** ea.

Tie Rod and Drag Link Parts

- 
- 32-34 Tie rod, drag link repair kit, all internal parts, 10 pieces, with instructions (2 kits required) **B3305S^A** **9.99** kit
- 32-34 Teflon tie rod and drag link rebuilding kit, 16 pieces, the teflon greatly reduces friction, making for a smoother operation, no modifications needed, one kit does both ends..... **A3305SE^A** **39.99** kit
- 32-34 Same as above, except the Teflon has been impregnated with bronze, this material will not wear, making it the best choice, for the car that is regularly driven, 20 pieces **A3305SETQ^A** **96.99** kit
- 32-34 Tie rod and drag link replacement seat set, Teflon, for A3305SE, 8 pieces **A3305TEF^A** **24.99** set
- 32-34 Same as above, except the Teflon has been impregnated with bronze, this material will not wear, making it the best choice, 8 pieces **A3305BRZ^A** **59.99** set
- 32-34 Tie rod end adjusting tool, removes the threaded plug from the drag link or tie rod end **X3300^A** **5.99** ea.
- 35-48 Tie rod end coupling sleeve and clamps, passenger, 35-47 pickup, commercial and 122" truck..... **11A-3310^A** **15.99** ea.
- 35-48 Front tie rod clamp, passenger, 35-47 pickup, commercial and 122" truck (4 required) **48-3287^A** **5.99** ea.
- 32-34 Drag link ball stud, 1" diameter, threaded style (4 required)..... **B3311^A** **9.99** ea.
- 32-34 Drag link ball stud, weld in replacement type, cut off old ball, drill the hole, insert the ball stud and weld it (4 required)..... **A3311W^A** **5.99** ea.
- 32-37 Drag link and tie rod rubber seal, 3/4" hole (4 required) **BB3332^A** **1.99** ea.
- 35-48 Drag link and tie rod rubber seal, passenger, 35-47 pickup **48-3332-ST^A** **6.99** set
- 32-37 Metal caps for BB3332, 1-1/64" hole (4 required) **BB3333^A** **4.99** ea.

Front Radius Rod Ball Bushings and Spacer



- 32-40 Bushing, oil-resistant neoprene, an ideal cure for badly worn or out-of-round steel radius ball, passenger, 32-41 pickup and truck, except C.O.E..... **B3446R^Δ** **2.99** ea.
- 41-48 Bushing, passenger **11A-3446^Δ** **3.99** ea.
- 39-40 Bushing, Mercury **99A-3446^Δ** **5.99** ea.
- 32-40 Spacer, takes the space caused by wear on the radius rod ball, use with the original style stamped steel ball socket, grease prior to installing (as required)..... **A3405W^Δ** **3.99** ea.

Front Stabilizer Bar Bushings



- 40-41 Stabilizer bar bushing, 2" OD, 1.65" long, Deluxe (2 required) **11A-3558^Δ** **7.99** ea.
- 42-48 Rubber, passenger (2 required) **21A-5484^Δ** **8.99** ea.
- 42-48 Track bar and shock bushing, rubber, passenger (8 or 16 required) **51A-18197^Δ** **2.99** ea.

Steering Worm Gears

The ratio number is stamped on the end of the gear.



- 32-34 13 to 1 ratio, passenger and commercial..... **B-3524^Δ** **66.99** ea.



- 32-34 15 to 1 ratio, passenger and commercial.... **40-3524^Δ** **48.99** ea.
- 1935 15 to 1 ratio, passenger and commercial ... **48-3524^Δ** **64.99** ea.
- 32-34 15 to 1 ratio, passenger and commercial ... **48-3524^Δ** **64.99** ea.



- 1936 17 to 1 ratio, passenger and commercial ... **68-3524^Δ** **71.99** ea.
- 37-48 Passenger, 37-47 commercial (not shown). **78-3524^Δ** **76.99** ea.

Right Hand Drive Only



- 32-34 15 to 1 ratio, passenger and commercial ... **48-3524^Δ** **64.99** ea.
- 1935 15 to 1 ratio, passenger and commercial.... **40-3524^Δ** **48.99** ea.



- 1936 17 to 1 ratio, passenger and commercial **68-3524-RH^Δ** **65.99** ea.
- 37-48 Passenger, 37-47 commercial (not shown)..... **78-3524-RH^Δ** **66.99** ea.

Steering Worm Gears and Steering Shafts

- 38-40 Ford passenger and 41 Sedan Delivery... **01A-3524^Δ** **233.99** ea.

- 41-48 Ford passenger **11A-3524^Δ** **233.99** ea.

Steering Sector Shafts

The sides of the sector shaft should touch the worm and not the tops of the teeth.



- 32-34 13 to 1 ratio, passenger and commercial **B-3575-A13^Δ** **97.99** ea.



- 32-34 15 to 1 ratio, passenger and commercial **B-3575-B15^Δ** **112.99** ea.



- 1935 15 to 1 ratio, passenger and commercial.... **48-3575^Δ** **98.99** ea.



- 1936 17 to 1 ratio, passenger and commercial.... **68-3575^Δ** **101.99** ea.



- 37-48 Roller and pin kit, used to replace roller using your old steering sector shaft, passenger, 37-47 commercial **7RC-3575-X^Δ** **77.99** kit

Right Hand Only



- 32-34 13 to 1 ratio, passenger and commercial **B-3575-A13-RH^Δ** **98.99** ea.



- 32-34 15 to 1 ratio, passenger and commercial **B-3575-B15-RH^Δ** **117.99** ea.



- 1935 15 to 1 ratio, passenger and commercial **48-3575-RH^Δ** **91.99** ea.



- 1936 17 to 1 ratio, passenger and commercial **68-3575-RH^Δ** **79.99** ea.



truck freight—requires additional shipping charges



oversize/overweight—requires additional shipping charges

Δ Prop 65 warning for California residents, see inside front cover for details

Sector Shaft Oil Seals and Gaskets



- 35-48 Sector shaft oil seal, passenger,
35-47 pickup and 122" **48-3591^A** **4.99** ea.
32-48 Steering shim gasket set,
(4) B-3593-A and (4) B-3593-C **B-3593-AC^A** **7.99** set

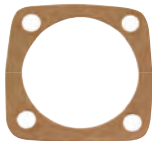

- 32-48 Steering shim gasket, .003" thick paper... **B-3593-A^A** **0.99** ea.
32-48 Steering shim gasket, .010" thick paper .. **B-3593-C^A** **2.49** ea.



- ALL Permatex Gasket Sealant, a general purpose gasket
maker and sealant, works well with cork and paper
gaskets, locking out fuel, anti-freeze and oil,
4 oz. can with brush in lid * **RSP25^A** **7.99** ea.

Steering Worm Bearing Cups

Lower Cups



- 32-36 Passenger and pickup (shown) **B-3552^A** **11.99** ea.
37-48 1-15/16" OD, passenger, 37-47
pickup and 122" truck **8A-3553^A** **29.99** ea.
32-37 Commercial **BB3552^A** **24.99** ea.
38-47 2 ton truck only, except 122" **81T-3553^A** **22.99** ea.

Upper Cups

- 37-48 Passenger, 37-47 pickup **B-3552^A** **11.99** ea.
38-47 2 ton truck only, except 122" **BB3552^A** **24.99** ea.

Steering Worm Gear Bearings (2 required)



- 32-35 Passenger and commercial (shown) **B-3571^A** **16.99** ea.
36-48 Passenger, 36-47 pickup, commercial
and 122" truck **68-3571^A** **9.99** ea.
29-37 2 ton truck **BB3571^A** **9.99** ea.
38-56 2 ton truck, except 122" truck **81T-3571^A** **16.99** ea.

Steering Box Gaskets



- 32-34 Cork seal at end plate, passenger and
pickup, 32-36 truck **A3528^A** **2.49** ea.

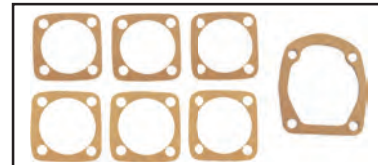
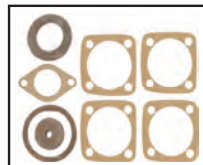

- 32-36 8 pieces **B-3581^A** **5.99** set
37-48 7 pieces, passenger, 37-47 commercial
122" **78-3580-S^A** **8.99** set

Sector Adjusting Kit, Screws and Washers

- 32-36 Steering gear housing adjusting kit,
includes: (1 set) A3583L,
(1 set) A3549NB, (1 set) A3549ST,
(1) A3585S, (1) A3584,
(1) A3586 and (1) A3587,
passenger and pickup, 32-37 truck.
Please note: the individual parts
listed here are available in MAC's
28-31 Model A catalog only **A3548KT^A** **24.99** kit



- 32-36 Sector adjusting thrust screw and
nut, 9/16"-18, .93" overall length **B3577^A** **2.99** ea.
37-48 Sector adjusting thrust screw, 1.25" overall
length, passenger, 37-47 commercial, 38-47
truck, except C.O.E. **78-3577^A** **3.99** ea.
32-36 Adjuster thrust washer, 1.14" ID, 1.62" OD,
.12" thick **A3579A^A** **3.99** ea.

Sector Bushings and Needle Bearing (2 required)



- 32-35 Sector bushing, passenger,
32-35 pickup **78-3576^A** **7.99** ea.



- 1936 Sector needle bearing, passenger
and pickup, 1-1/8" ID **68-3576^A** **9.99** ea.
37-48 Sector bushing, passenger,
37-47 pickup **78-3576^A** **7.99** ea.



- 38-47 Sector bushing, 2 ton truck **81T-3576^A** **8.99** ea.

* **HAZARDOUS MATERIAL**—can only be shipped by ground/surface within the U.S. because of government regulations.

Steering Wheels

After you install one of these beauties, you'll think you're pulling out of the showroom! Steer your restoration in the right direction with an item you'll be proud of, whenever you slide into the driver's seat! These wheels are unfinished and need to be painted. Just as important, when you're at the helm of your favorite V8 ride, are the many steering gearbox and column components that contribute to a carefree and comfortable journey. Durable, quality-built steering shafts, sectors and worm gears along with the necessary bearings and gaskets can make a world of difference when it's time to hit the highway. Replace your tired and worn steering wheel and parts once and for all...you'll be taking a turn for the better.



1940 Deluxe, gloss black, with horn button.. **01A-3600-D^A** **274.99** ea.



32-48 Banjo style, with 3 bolt mount, 16" diameter, black ebonite painted rim with polished stainless hub and spokes, includes button, bracket and spring **32-884313^A** **749.99** ea.



- 32-48 Same as above, except with taper and key adapter for 1940's steering column **32-884314^A** **824.99** ea.
- 32-48 Same as above, except with taper and key adapter for Banjo column **32-884315^A** **824.99** ea.
- 32-48 1940 Deluxe style, with 3 bolt mount, 16" diameter, gloss black with detailed ribbed spokes, includes button, bracket and spring **32-884301^A** **299.99** ea.
- 32-48 Same as above, except with taper and key adapter **32-884302^A** **299.99** ea.

Steering Wheel Nut and Key



- 32-48 Thin-style nut, holds wheel to column, 5/8"-18..... **B3610^A** **0.49** ea.
- 32-48 Key, passenger, 32-47 pickup **A3609^A** **0.99** ea.



Horn Buttons and Parts



- 1940 Button, Standard, dark brown (almost black)..... **01A-3627^A** **24.99** ea.
- 1940 Button, Deluxe, red-brown..... **01A-3627-B^A** **24.99** ea.



- 40-41 Button, pickup, with metal retaining bracket, black..... **01C-3627^A** **39.99** ea.
- 42-47 Button, pickup, black..... **11C-3627-A^A** **24.99** ea.
- 42-48 Button, Deluxe, plastic, gold-silver..... **6A-3627^A** **39.99** ea.



- 42-48 Button, Super Deluxe, plastic, silver-red **6A-3627-B^A** **39.99** ea.
- 1946 Button, Super Deluxe, plastic, blue-gray with red, gold and chrome **51A-3627-B^A** **49.99** ea.
- 1946 Button, convertible and Station Wagon, plastic, tan with red, gold and chrome..... **51A-3627-C^A** **49.99** ea.



- 1940 Spring, passenger, 40-47 pickup **01A-3626^A** **1.99** ea.
- 41-48 Spring, passenger, Super Deluxe **CODZ-13A807-B^A** **5.99** ea.
- 41-48 Retainer ring, holds plastic horn button in horn ring, passenger, Ford and Mercury ... **6A-3628^A** **13.49** ea.
- 41-48 Insulator under horn ring, passenger, 41-48 Super Deluxe, 41 Special **11A-3672-A^A** **3.99** ea.

Horn Button Contact Wires

This wiring goes down inside the steering column.



- 1940 56", passenger, 40-47 pickup..... **01A-14308^A** **30.99** ea.
- 1941 62", passenger, 42-48 Super Deluxe, 41-48 Mercury..... **11A-14308^A** **8.99** ea.
- 42-48 62", passenger, Special and Deluxe **21A-14308^A** **7.99** ea.



Universal Horn Button Switch



- ALL Has 2 screw electrical terminals, satin finish stainless steel with black button, includes 2 screws, can be mounted on column or dash **3627-UNIV^A** **7.99** ea.

Light Switch Parts



- 32-36 Repair kit, includes 1 each of the following: B3643, B3643TOOL, B3642, B3644, B3647, A11655/67 and B3569 **B3617KT^A** **38.99** kit
- 32-39 Spider, on end of light rod **B3643^A** **5.99** ea.
- 32-39 Spider installation tool, makes installation easier by giving you a larger surface to push on, spider tabs fit into the tool to hold it in place for alignment **B3643TOOL^A** **8.99** ea.
- 32-39 Spider spring **B3642^A** **4.99** ea.
- 32-39 Spider retainer, U-shaped **B3644^A** **1.99** ea.
- 32-36 Bail, holds switch to bottom of steering column, cadmium plated **B3647^A** **2.49** ea.
- 32-39 Body housing **A11655/67^A** **20.99** ea.
- 32-36 Light switch bracket, bolts to bottom of two-tooth steering column, passenger, 32-36 commercial, 32-37 truck **B3569^A** **7.99** ea.



- 32-39 Bail, holds switch to bottom of steering column, cadmium, passenger, 32-39 pickup **78-3647^A** **6.99** ea.

Upper Column Rubber Bushings and Bearing



- 32-41 Bushing, passenger and commercial **B-3517^A** **6.99** ea.
- 32-41 Bushing, same as above, except with bronze insert for easier steering effort **B-3517-AM^A** **22.99** ea.
- 42-48 Bushing, passenger **51A-3517^A** **7.99** ea.



- 42-48 Bushing, same as above, except with oil impregnated bushing for easier steering effort and less required lubrication **51A-3517-A^A** **5.99** ea.
- 42-48 Bearing, passenger, pickup and 122" truck **21A-3517^A** **8.99** ea.

Vintage Flashlight and Bracket

Allows you to mount the our vintage flashlight (ACC-FLASH) within easy reach. It has a gray hammertone finish and roller action grips, which help to hold the light firmly in place. With rubber mounting pad and hardware.



- 32-48 Brackets, fits up to 1-7/8" diameter steering column **ACC-FLASH-BKT^A** **13.99** ea.



- 32-48 Flashlight, chrome Uses 2 D cell batteries (not included) and has an incandescent bulb, all-metal casing, glass lens, hanging loop, adjustable beam and Morse code button **ACC-FLASH^A** **10.99** ea.

Registration Holder

An excellent reproduction of a hard to find accessory, this registration holder has black crushed grain type material as original and keeps your registration easily accessible. It wraps around the steering column and is held in place by the springs, making it functional on any vehicle with an open steering column.



- 32-48 Mounts on steering column **A18811^A** **16.99**

Ignition Lock Cylinder and Parts



- 35-48 Ignition lock cylinder and key set, for steering column, Ford, passenger, 35-47 commercial and truck, includes 68-3729, requires (1) B-3731 listed below to install **91A-3686^Δ** **24.99** set
- 35-48 Ignition lock retainer pin, 5/32" diameter, .30" length, passenger and commercial, 35-47 truck **68-3729^Δ** **2.99** ea.



- 32-48 Ignition lock cylinder special twist off screw, for 91A-3686, 5/16"-24 x 1-7/16", passenger, 32-47 pickup (1 or 2 required) **B-3731^Δ** **2.99** ea.
- 33-34 Ignition switch lever, chrome **40-3735^Δ** **25.99** ea.

Ignition Switch Bodies



- 32-37 Body **B-3704^Δ** **11.99** ea.
- 38-40 Body, passenger, 38-47 pickup and truck **81A-3704^Δ** **18.99** ea.



- 41-48 Body **09A-3704^Δ** **18.99** ea.

Ignition Switch Contact Set



- 38-40 Passenger, 38-47 pickup and truck, plastic with brass contacts **81A-3704/9-K^Δ** **22.99** set

Ignition Lock to Dash Pads



- 1932 Pad, passenger **B-3682^Δ** **2.49** ea.
- 33-34 Pad, passenger **40-3682^Δ** **2.49** ea.
- 35-37 Pad, passenger, 32-47 commercial and truck, except 41 Sedan Delivery **48-3682^Δ** **1.99** ea.



- 38-39 Pad, passenger **81A-3682^Δ** **5.99** ea.
- 1940 Pad, passenger, 41 Sedan Delivery (2 required) **01A-3682^Δ** **1.99** ea.
- 41-48 Pad, passenger **11A-3682^Δ** **6.99** ea.

Ignition Switch On-Off Plates

All switch plates are aluminum and include 2 rivets.



- 1932 Plate, passenger **B-11556^Δ** **5.99** ea.
- 33-34 Plate, passenger **40-11556^Δ** **5.99** ea.
- 35-36 Plate, passenger, 35-37 pickup **48-11556^Δ** **4.99** ea.
- 1937 Plate, passenger **78-11556^Δ** **4.99** ea.
- 38-39 Plate, passenger **81A-11556^Δ** **5.99** ea.
- 40-47 Plate, passenger, 40 pickup **78-11556^Δ** **4.99** ea.

Light Switch and Horn Rod



- 1932 Light switch and horn rod assembly, aluminum rod with die-cast chrome head, 43" **B-3616^Δ** **71.99** ea.



- 32-39 Horn rod wire, internal repair kit, 4 pieces **A3616RK^Δ** **5.99** kit

Ignition Switches



- 32-48 Modern style universal ignition switch, 4-stud terminal, accessory, off, ignition and start positions, 3/4" mounting diameter, includes 2 keys, for use with replacement 12-volt starter solenoids **SR14003^Δ** **17.99** ea.
- 47-48 Housing only, passenger, Ford, 48 Mercury **6A-11572-B^Δ** **61.99** ea.

Ignition and Door Lock Keys



- 32-38 Door lock and ignition key blank, "Hurd" **78-3686-KA^Δ** **5.99** ea.
- 39-48 Door lock and ignition key blank, "Hurd" **81A-3686-KB^Δ** **6.99** ea.



- 32-48 Spare tire lock key blank, "Hurd" **91A-3686-KC^Δ** **10.99** ea.
- 32-48 Deck handle key blank, "Hurd" **91A-3686-KC^Δ** **10.99** ea.
- 35-48 Glove box key blank, "Hurd" **91A-3686-KC^Δ** **10.99** ea.



Rear Axle Rebuild Kit



- 37-48 Includes (1) 18-4035-ST, (2) 68-4221, (2) 68-4222, (2) A4243, (2) B4245, (1) 48-4616, (2) 48-4621, (1) 18-4625-A, (1) 18-4629 and (1) 01Y-4636 **68-4011-KT^Δ** **345.99** kit

Ring and Pinion Gear Sets



- 32-34^Δ 3.25 to 1 ratio, 10 spline, passenger and pickup **32-91700^Δ** **660.99** set
32-34^Δ 3.54 to 1 ratio, high speed, cruising gears, 6 spline, passenger and pickup **40-4209-HS^Δ** **50710.99** set



- 35-48^Δ 3.25 to 1 ratio, 6 spline, passenger, 35-41 pickup **32-91699^Δ** **431.99** set



- 35-48 3.54 to 1 ratio, high speed, cruising gears, 6 spline, passenger, 35-41 pickup **48-4209-E^Δ** **523.99** set
35-48 3.78 to 1 ratio, 6 spline (10 spline is not available), passenger, 35-41 pickup **68-4209-A^Δ** **467.99** set

Spline Adapter

- 36-48 6 spline, passenger, 37-41 commercial **68-4684-B^Δ** **64.99** ea. 

Rear Axle Housing Gaskets (as required)

Approximately .0001" of backlash is required between drive and pinion gears. The use of heavier (thicker) gaskets will increase backlash, while a thinner gasket will decrease it.

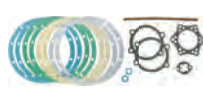

- 1932^Δ .006" thick, passenger and pickup **B4035/006^Δ** **3.49** ea.
1932 Same as above, except .010" thick **B4035/010^Δ** **3.49** ea.
1932 Same as above, except .016" thick **B4035^Δ** **0.99** ea.
L32-48 Split housing to banjo case gasket (.015" thick), passenger and pickup **18-4035^Δ** **7.99** ea.

- L32-48 Set, includes 4 thicknesses of the banjo gasket (.003", .005", .007", .009") as well as (1) 48-4507, (2) B-4515, speedometer casing gasket, cork coupler housing strip gasket and 2 fiber gaskets **18-4035-ST^Δ** **24.99** set 

Rear Axle Housing Bolt Set

- 32-48 Bolts axle housing to differential housing, 3/8"-24 x 5/8", black finish, 20 pieces **A4035MB^Δ** **24.99** set 

Rear Axle Housing Bearing Race Repair Sleeve (2 required)

- 32-48 Case hardened and precision ground, passenger, 40-47 pickup, requires machining your housing, with instructions **A4012US^Δ** **30.99** kit 

Differential Drain Plug

- 32-48 Differential drain plug.... **B4030^Δ** **0.99** ea. 
32-48 Same as above, except magnetic..... **B4030M^Δ** **3.99** ea.

Columbia Overdrive Knobs



- 1937 Standard **78-4001-A^Δ** **11.99** ea.
1937 Deluxe **78-4001-B^Δ** **11.99** ea.
1938 Passenger **81A-4001^Δ** **11.99** ea.
1939 Passenger **91A-4001^Δ** **11.99** ea.
1940 Deluxe **01A-4001-BB^Δ** **11.99** ea.
1941 Passenger **11A-4001^Δ** **11.99** ea.

Differential Bearing and Race (2 required)

Check your bearings for cracks, pits or scores. Clean them using a solvent. It is recommended that you replace your bearings because they are usually worn out—especially if you drive your vehicle on tours. Use plenty of a good quality wheel bearing grease like our Timken when you repack or install new. You can coat neoprene grease seals for improved efficiency as well.



- E32 Bearing, passenger and pickup, 4 cylinder, Model B, use with A4235 (shown) **B4221^Δ** **39.99** ea.
L32-36 Bearing, passenger and pickup, V8, use with 18-4235 (currently not being reproduced) **18-4221^Δ** **122.99** ea.
37-48 Bearing, passenger, 37-47 pickup..... **68-4221^Δ** **37.99** ea.
32-34 Bearing, 2 ton truck..... **BB4221A^Δ** **29.99** ea.
35-47 Bearing, 2 ton truck, truck with full floating rear axle, except 122" truck..... **BB-4221-B^Δ** **34.99** ea.



- E32 Race, passenger and pickup, for B4221 **B4222^Δ** **29.99** ea.
L32-36 Race, passenger and pickup, for 18-4221 **18-4222^Δ** **17.99** ea.
37-48 Race, passenger, 37-47 pickup, for 68-4221..... **68-4222^Δ** **29.99** ea.
32-47 Race, 2 ton truck, for BB4221A and BB-4221-B above **BB4222^Δ** **15.99** ea.

Differential Gear Case Shim (as required)

- 1932^Δ 0.005" thick shim, use to seat the bearing correctly when your gear case is worn **B4221SH^Δ** **1.47** ea. 

Grease

Premium Timken, a must have for installing any new bearings and races, has special additives to prevent rust and reduce wear.



ALL 1 pound tub **GREASE^A** **7.99** ea.

Bearing Grease Packer Kit

Applies fresh grease evenly to virtually any bearing. The old grease is forced out onto the cone for easy clean up.



ALL Universal, 4-1/2" diameter cone **X6150^A** **12.99** kit

Rear Axle Shaft Nut and Washer (2 required)

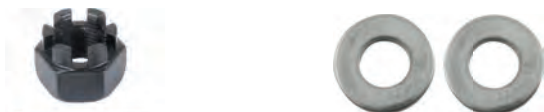

32-48 Nut, with cotter pin, modern style **A4242^A** **5.99** set
32-48 Washers, steel **A4242W^A** **1.99** pr.

Rear Axle Rubber Bumpers (2 required)



1932 Passenger and pickup **B-5783^A** **8.99** ea.
33-34 Passenger and pickup **40-5783^A** **17.99** ea.
35-38 Passenger and pickup **48-5783^A** **11.49** ea.



39-40 Passenger **32-390361^A** **31.99** ea.
41-48 Passenger, 41-47 pickup **11A-3020^A** **10.99** ea.

Rear Axle Parts



32-48 Rear axle key, passenger and pickup, 2.859" long (2 required) also used on driveshaft to hold pinion drive gear (1 required) **A4243^A** **2.99** ea.
32-48 Rear axle inner grease retainer, passenger and pickup, also for driveshaft (2 or 3 required) **B4245^A** **1.99** ea.
32-48 Rear axle inner grease retainer installation tool, used to seat B4245 listed above **A4246^A** **8.49** ea.
32-34 Rear axle inner grease retainer, 1 ton truck (2 required) **BB4245A^A** **9.99** ea.
32-48 Rear axle tapered shim, for worn axle, passenger and pickup (2 required) **B4235SH^A** **0.99** ea.

Seal Puller

Use on any oil or grease seal. Place the tip behind the seal, press and pull.



ALL Universal, two tip sizes fit almost all applications **X1175^A** **10.99** ea.

Rear Wheel Pullers



32-48 Rear wheel puller, does a great job while not harming the hub, no more hard pulling, top quality economy version **A1113T^A** **104.99** ea.

Remove the axle nut and washer, screw on the knock-off tool and hit the end of the tool with a hammer to loosen the wheel. This economy version won't damage the axle or your wallet!



32-48 Knock-off type wheel puller, rear axle **WK4235^A** **4.99** ea.

600W Oil

Use 600W gear oil for the rear axle assembly. The correct amount will be attained when it is approximately 1/4" below the filler plug—about 1 to 1-1/2 pints.



ALL 1 quart **600W^A** **10.99** ea.

Suction Gun

Incredibly useful for removing old fluids from transmissions, differentials and other places that are normally difficult to drain. Just attach the hose to the gun, insert the other end down into the fluid and draw back the handle to suction grease, oil or other fluid right out!

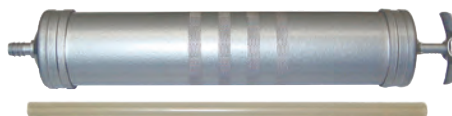

ALL **M3412^A** **16.99** ea.

Differential Filler and Drain Plug (2 required)



MAGNETIC

32-48 Original type **B4030^A** **0.99** ea.
32-48 Same as above, except magnetic **B4030M^A** **3.99** ea.



Torque Tube Rear Gaskets



- 32-34 Passenger and commercial, 4 cylinder, Model B **18-4507^Δ** **3.99** ea.



- 35-48 Use with spline pinion, passenger and commercial, 42-47 122" truck **48-4507^Δ** **2.99** ea.

Universal Joint Housing Gasket and Torque Tube Cap Gasket (2 required)



- 32-48 Passenger, 32-41 commercial **B-4515^Δ** **2.49** ea.

Pinion Lock Nuts and Washers

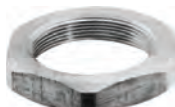

- 1932 Nut, 1-9/16"-20 x 3/8" thick, 2 ton truck and 4 cylinder, Model B, passenger, 32-47 commercial, except 122" truck (2 required) **B4634^Δ** **3.99** ea.

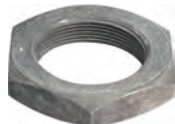

- 32-48 Nut, 1-15/16"-20 x 3/8" thick, passenger, commercial and 122" truck (2 required) **18-4634^Δ** **6.99** ea.



- 32-47 Lock washer, truck, except 122", 1932 4 cylinder, Model B, passenger **B4636^Δ** **5.99** ea.



- 32-48 Lock washer, passenger, commercial and 122" truck **01Y-4636^Δ** **3.99** ea.

Driveshaft Roller Bearings and Sleeve

Made in the USA.



- 32-48 Bearing, front, passenger, 32-41 commercial **B4645^Δ** **11.99** ea.



- 32-48 Sleeve, front, passenger, 32-41 commercial **B4655^Δ** **9.99** ea.

Driveshaft Coupling Sleeves, Seals and Parts



- 32-48 Grease retainer, passenger, 32-41 pickup **B4245^Δ** **1.99** ea.



- 40-47 Grease retainer, truck, 42-47 commercial 4-speed **01T-4813^Δ** **9.99** ea.



- 36-48 Driveshaft coupling sleeve, 6 spline, passenger, 37-41 commercial **68-4684-B^Δ** **64.99** ea.



- 40-47 Center driveshaft ball bearing, non-sealed, truck, except 101" **B7065^Δ** **9.99** ea.



- 40-47 Same as above, except top quality sealed US version **B7065US^Δ** **44.99** ea.

Pinion Grease Seal



- 40-47 Grease seal, 2 ton truck, except 122" **01T-4676^Δ** **8.99** ea.

Driveshaft Lock Pins



32-38^A 1.96" long, use with 10 spline driveshaft, passenger and commercial (2 required) ... **48-4607^A** **ea.**



37-48^A 1.70" long, use with 6 spline driveshaft, passenger, 37-41 commercial **68-4607^A** **0.99 ea.**

Drive Pinion Bearings and Race



32-34 1 race and 2 bearings, passenger and commercial **32-854631^A** **101.99 set**

Drive Pinion Bearings (2 required)

Check your bearings for cracks, pits or scores. Clean them using a solvent. It is recommended that you replace your bearings because they are usually worn out, especially if you drive your vehicle on tours. Use plenty of a good quality bearing grease like our Timken when you repack or install new. You can coat neoprene grease seals for improved efficiency as well.



35-48 Bearing, passenger, commercial and 122" truck **48-4621^A** **36.99 ea.**
 32-34 Bearing, 1 ton truck **BB4621A^A** **48.99 ea.**
 34-47 Bearing, 2 ton truck with full floating axle, except 122" truck, 38-47 truck, except 122" with 2-speed axle **BB-4621-B^A** **44.99 ea.**

Grease

Premium Timken 1 lb. tub, a must have for installing any new bearings and races, has special additives to prevent rust and reduce wear.



ALL **GREASE^A** **7.99 ea.**

Drive Pinion Races



35-48 Bearing double race, passenger, commercial and 122" truck **48-4616^A** **75.99 ea.**



32-34 Bearing double race, 4 cylinder, Model B.... **B4616^A** **59.99 ea.**



32-34 Bearing race, 1 ton truck (2 required) **BB4616A^A** **22.99 ea.**

34-47 Bearing race, 2 ton truck with full floating axle 35-47, except 122", 38-47 truck with 2-speed axle, except 122" (2 required) **BB-4616-B^A** **33.99 ea.**

Pinion Pilot Bearings and Parts



32-48 Pinion pilot bearing, passenger and pickup **18-4625-A^A** **44.99 ea.**



38-47 Pinion pilot bearing, 1 ton truck, 122" **8Y-4625^A** **20.99 ea.**

Overdrive Kit

Mitchell 26% or 36% overdrive kit, completely replaces driveshaft and torque tube, helical cut Borg-Warner gears for smooth, quiet operation, with speedometer and shifter cables, hardware and instructions.

Note: When ordering, we require the exact year, make and body style of your vehicle. Also, if ordering for a 1935 or 1936 Ford or Tudor sedan, you will need to modify the front portion of the floor just in front of the rear seat riser. We are not aware of any other years or body styles requiring this modification, but cannot guarantee your vehicle will be exempt from having to make this modification.

32-48 **OS** **V7000^A** **3498.99 kit**

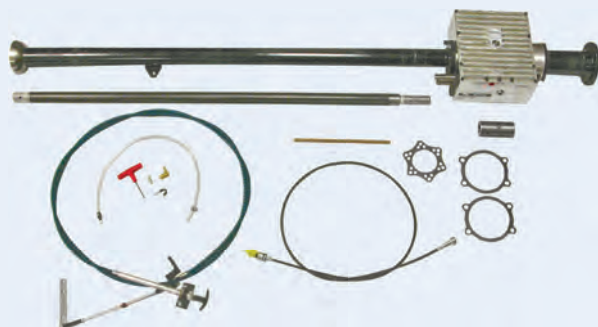

If you are doing any sort of major restoration project (replacing the carpeting, working with the firewall, etc.), we can't recommend these following products highly enough. Whether you want a quieter ride, or better insulation, MAC's has just what you need!

Insulation Sheet and Sound Deadener

Dynamat Xtreme®

Enhance your driving enjoyment. Modern cars use much more sophisticated materials to lessen road noise and vibrations inherent in all vehicles. MAC's is proud to offer the best sound deadener on the market, Dynamat Xtreme®. Originally created to improve stereo performance, many restorers and hot rodders use Dynamat Xtreme® to create a quieter cabin environment. Now you can too!



ALL 18" x 32" sheet, this is an easy-to-use "peel and stick" format. Just peel away the backing paper and the factory applied adhesive does the rest..... **DYNAMAT-0433^A** **24.99 ea.**

Firewall Insulation

A well-insulated firewall, transmission tunnel and floor pans are a must for any restoration or street rod. The V700770X insulation sheet, with its space-age reflective foil bonded on both sides, is rated R18.3 (700° F heat resistance). Can also be used in kick panels, rumble seat panels, inside door panels and under carpeting.



ALL 48" x 72" x 5/16"..... **V700770X^A** **32.99 roll**

Body Insulation Sheeting



ALL Tar coated, original in style, for doors, trunk lid, etc., 36" x 96" x 1/32" piece..... **V5010F^A** **9.99 ea.**

Jute Backing



ALL 36" x 72" x 1/2", used under floor mat, this synthetic jute is a very popular item with many application uses..... **B13000^A** **25.95 ea.**

Insulation Supplies

For attaching padding to metal or plastic.



ALL Aluminum tape, used to seal seams and get the edges of insulation to "lay down," has peel and stick backing, 1-1/2" wide x 30' long x 2 mil thick..... **SEAM-TAPE^A** **15.99 ea.**

When installing sound deadener/heat insulation, you want it to conform to the surface it is being applied to. This freewheeling roller makes that job easy and effortless.



ALL Hardwood roller, 1-1/4" wide, with black painted hardwood handle..... **ROLLER-WOOD125^A** **10.49 ea.**



ALL General trim adhesive, for attaching padding to metal or plastic, 18.1 oz. spray can, 3M brand *..... **RSP29^A** **19.99 ea.**

This catalog is a representation of our offerings, but if you don't see what you need, go to our website for a full selection.

* **HAZARDOUS MATERIAL**—can only be shipped by ground/surface within the U.S. because of government regulations.

Body to Frame Bolt Sets



37-40	Closed car	78-5000-MB^A	24.99 set
41-48	Closed car, Ford and Mercury.....	11A-5000-MB^A	22.99 set

Frame Webbing

Frame webbing is used to eliminate any metal-to-metal squeaks when mounting body to frame.



ALL	Body to frame welt, (2" x 1/8" x 20' roll) (shown)	B5000^A	29.99 roll
ALL	Same as above, except with adhesive backing	B5000AS^A	39.99 roll
ALL	Body to frame welt, (1-1/2" x 1/8" x 20' roll), with adhesive backing	B5001AS^A	34.99 roll
32-48	Frame webbing and anti-squeak, oil treated fabric, (1" x 1/16" x 25' roll)	V5010A^A	17.99 roll
32-48	Frame webbing and anti-squeak, oil treated fabric, (1-1/2" x 1/16" x 25' roll)	V5010B^A	19.99 roll
32-48	Frame webbing and anti-squeak, oil treated fabric, (2" x 1/16" x 25' roll)	V5010C^A	29.99 roll
32-48	Body cushion shimming, great for door adjustment, (1" x 1/4" x 10' roll)	V5010D^A	23.99 roll
32-48	Body cushion shimming, great for door adjustment, (2" x 1/4" x 10' roll)	V5010E^A	28.99 roll

Welt and Webbing Kits

Welt and webbing needed for the outer grille sides, front fenders at the cowl and the rear fenders. The welt is beaded and has the original grain, and the webbing is oil treated to resist rot. All of the lengths, notches and holes have been pre-cut for easier installation.



1937	12 pieces, passenger	78-5010-B^A	93.99 kit
------	----------------------------	------------------------------	------------------



1940	Passenger, 39 Deluxe, 40-41 pickup	91A-5010-B^A	95.99 kit
------	--	-------------------------------	------------------



37-40	Welt kit, used between the running boards and frame, passenger, 40-41 pickup	91A-5010-C^A	30.99 kit
-------	--	-------------------------------	------------------

Body to Frame Shims

Use body shims (B-5000-SHK) to assist in any door gap aligning or doors that are difficult to shut. These shims measure 2" x 1-1/2" x 1/8" with a 5/8" slot and are helpful when adjusting any improper hood-to-cowl gaps.



32-48	Shims, 10 pieces 	B-5000-SHK^A	7.99 pkg
32-48	Shim (as required)	B-5000-SH^A	0.99 ea.

Body to Frame Pad Sets



35-36	19 pieces, passenger	48-5001^A	100.99 set
-------	----------------------------	----------------------------	-------------------



37-40	35 pieces, passenger, except convertible	78-5001^A	47.99 set
-------	--	----------------------------	------------------



1940	Convertible, 33 pieces	01A-5001^A	71.99 set
------	------------------------------	-----------------------------	------------------



1941	19 pieces, except convertible	11A-5001^A	41.99 set
1941	15 pieces, convertible	11A-5001-B^A	41.99 set



42-48	25 pieces, passenger	21A-5001^A	39.99 set
-------	----------------------------	-----------------------------	------------------

Front Cross Member



1932	Model A style, for street rods, use with a boxed frame, to lower the front approximately 1"	A41000770^A	87.99 ea.
------	---	------------------------------	------------------

Steering Box Mount



37-40	Die-stamped, heavy-gauge steel, for left-hand drive, passenger, 37-41 pickup, this will also work on 35-36, if you are switching to a 37-40 steering box	78-5104^A	48.99 ea.
-------	--	----------------------------	------------------



Front and Rear Spreader Bars

- 1932 Front spreader between frame horns polished stainless steel, includes stainless steel hardware, passenger and commercial, all 4 and 8 cylinders...**B-5041-SS^Δ** **76.99** ea.
- 1932 Same as above, except with super bright white LED running lights, with solid state circuit board, wiring included and easily hidden along frame, 12 volt.....**32-855794^Δ** **104.99** ea.
- 1932 Front crossbar, "V" style, contours to the original grille, polished stainless steel**SR5041/32V^Δ** **88.99** ea.
- 33-34 Same as above**SR5041/334V^Δ** **114.99** ea.
- 1932 Rear spreader between frame horns, polished stainless steel, includes hardware.....**B-18575-SS^Δ** **114.99** ea.
- 33-34 Rear spreader bar, steel..... **40-5081-B^Δ** **169.99** ea.

Spreader Bar Mounting Hardware

- 1932 Front and rear, 12 pieces, stainless steel (2 sets required)**A17754MBSS^Δ** **17.99** set

Rear Engine Transmission Supports

- 1932 Passenger and pickup, V8 and 4 cylinder **B-5089-B^Δ** **60.99** ea.
- 33-34 Passenger and pickup **40-5089-B^Δ** **64.99** ea.
- 35-36 Passenger and pickup **48-5089^Δ** **54.99** ea.
- 42-48 Passenger and pickup, 6 cylinder and V8..... **21A-6068^Δ** **30.99** ea.

BATTERY

Battery Tray Support Assemblies and Parts

- 1932 Battery tray support assembly, passenger, 32-34 truck..... **BB-5151^Δ** **36.99** ea.
- 33-34 Battery tray support assembly, passenger and pickup..... **40-5151^Δ** **43.99** ea.
- 37-38 Battery tray support assembly, black powder coated steel, includes stainless steel hardware, passenger, 39 Standard, 37-39 pickup..... **78-700740^Δ** **133.99** ea.

- 1939 Battery tray and hold-down kit, includes all mounting pads and hardware, die-stamped steel, Deluxe..... **91A-5154-BKT^Δ** **196.99** kit
- 1940 Battery tray support assembly, passenger, 40-41 pickup **01A-10732^Δ** **46.99** ea.
- 35-36 Battery hole cover plate, stamped steel, passenger..... **48-700336^Δ** **58.99** ea.
- 35-36 Battery deflector rubber seal, mounts on the floor to prevent water from splashing on the battery post **48-700374^Δ** **7.49** ea.

Battery Hold Down Parts



- 1932 Battery hold down frame, upper.....**A5166B^A** **9.99** ea.
33-48 Battery hold down frame, upper,
except 39 Deluxe.....**51A-10718^A** **15.99** ea.



- 1940 Battery hold down clamp pad,
passenger, 40-41 pickup**01A-5185-B^A** **1.99** ea.

- 1932 Battery hold down clamps, stamped
steel, passenger, commercial and
truck.....**B5163S^A** **6.99** pr.



- 41-48 Battery hold down bolt, passenger,
pickup and truck, 41-47 commercial
(2 required).....**11A-5175^A** **3.99** ea.



- 41-48 Hold down nut and washer kit, 6 pieces,
passenger and pickup, 41-47
commercial.....**11A-5179-S^A** **3.99** kit

Power Inverter and Booster

Our power inverter converts a circuit of 6, 8 or 12-volt positive ground systems to 12-volt negative ground to allow operation of 12-volt negative ground accessories such as car stereos, citizen's band radios, cell phones, etc. The unit is a 1-3/4" cube and comes with a 1-year factory warranty.



- 32-48 High output power inverter, converts 6, 8 or 12-volt
positive ground systems to 12-volt negative,
2.1 to 2.5-amps, 1-3/4" cube,
with instructions.....**A10700AH^A** **100.99** ea.

- 32-48 High output power booster, boosts 6 or
8-volt negative ground systems to a
12-volt negative, output is 3.7-amps
to 5-amps.....**A10700BH^A** **59.99** ea.



Battery Parts

Corrosion Arrestors

Prevents corrosion and helps improve battery efficiency.



- ALL Arrestors**C1AZ-10A717-B^A** **3.99** pr.

Battery Mat



- ALL Absorbs and neutralizes
battery acid and vapor, great
protective accessory, (8" x 12"),
trim to fit, a must have item.....**BATMAT^A** **6.49** ea.

Battery Tools



- 32-48 Terminal puller, a handy tool that
makes pulling your battery cables
off a quick and easy process.....**TOOL-14300^A** **24.99** ea.



- 32-48 Terminal cleaner, for top post
batteries, can be used to clean the
posts as well as the cable ends, a
must have for any well-equipped
toolbox.....**10653-CLNR^A** **13.99** ea.

Battery Protector

Seals terminals, prevents corrosion and cuts current loss. Can use tool 10653-CLNR, ideal for cleaning top post terminals and cable ends prior to using protectant.



- 32-48 5 oz. spray can*.....**RSP15^A** **6.99** ea.

* **HAZARDOUS MATERIAL**—can only be shipped by ground/surface within the U.S. because of government regulations.



truck freight—requires additional shipping charges



oversize/overweight—requires additional shipping charges



Prop 65 warning for California residents, see inside front cover for details

Exhaust Pipes

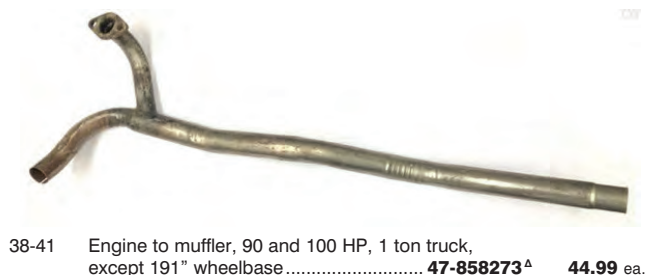

38-41 Engine to muffler, 90 and 100 HP, 1 ton truck, except 191" wheelbase.....**47-858273^A** **44.99** ea.

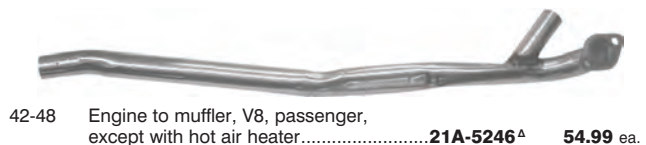

42-48 Engine to muffler, V8, passenger, except with hot air heater.....**21A-5246^A** **54.99** ea.

Smithy's Mufflers

Now you too can have that nostalgic mellow tone that only Smithy's mufflers produce. With a beautiful hammertone finish and 3-1/2" case diameter, not only do they look great, they can be adapted to fit virtually any car or truck in your stable.



32-48	22" case, 2" inlet and outlet (1 or 2 required)	H3010^A	48.99 ea.
32-48	26" case, 2" inlet and outlet (1 or 2 required)	H3011^A	51.99 ea.
32-48	30" case, 2" inlet and outlet (1 or 2 required)	H3012^A	57.99 ea.
32-48	22" case, 2-1/2" inlet and outlet (1 or 2 required)	H3016^A	52.99 ea.
32-48	26" case, 2-1/2" inlet and outlet (1 or 2 required)	H3017^A	59.99 ea.
32-48	30" case, 2-1/2" inlet and outlet (1 or 2 required)	H3018^A	66.99 ea.

SAVE MONEY—BUY THE PAIR!

32-48	22" case, 2" inlet and outlet.....	H3010PR^A	48.99 pr.
32-48	26" case, 2" inlet and outlet.....	H3011PR^A	51.99 pr.
32-48	30" case, 2" inlet and outlet.....	H3012PR^A	57.99 pr.
32-48	22" case, 2-1/2" inlet and outlet.....	H3016PR^A	52.99 pr.
32-48	26" case, 2-1/2" inlet and outlet.....	H3017PR^A	59.99 pr.
32-48	30" case, 2-1/2" inlet and outlet.....	H3018PR^A	66.99 pr.



32-48 "Smithy's" muffler decal, show everyone why your V8 sounds so good! **DZ309^A** **9.99** ea.

Mufflers



32-34 "Ford" script, copy of original for 33-34, but will work on 32.....**48-5230-CF^A** **381.99** ea.



35-38 "Ford" script, copy of original.....**48-5230-BF^A** **381.99** ea.
39-40 "Ford" script, copy of original.....**91A-5230-B^A** **381.99** ea.

Crossover Pipes



35-36 Exhaust pipe to right manifold, V8, passenger and pickup.....**48-5267^A** **29.99** ea.

37-41 Exhaust pipe to right manifold, 90 and 100 HP, 1-1/2 ton truck**47-858274^A** **24.99** ea.

42-48 Exhaust pipe to right manifold, passenger.....**51A-5267^A** **29.99** ea.



42-47 Exhaust pipe to right manifold, pickup.....**59C-5267^A** **65.99** ea.



32-48 Exhaust manifold gasket set, V8, except 60 HP, 8 pieces**18-9433^A** **8.99** set

See a full selection of exhaust parts at MacsAutoParts.com



Exhaust Clamps and Bushings

Manifold to Exhaust Pipe Clamp



32-34 Authentic style, 4 cylinder, Model B **A5251E^A** **15.99** ea.

Exhaust Brackets and Clamp Set



35-38 Complete, passenger and pickup **48-5200-S^A** **29.99** set

Muffler Clamp and Bushing Kit

These rubber grommets eliminate the rattle you get when just using bailing wire.

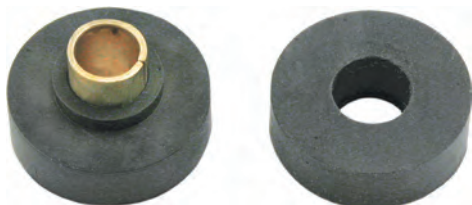

37-39 Kit **78-5283/4^A** **17.99** kit

Tail Pipe Clamps



39-40 Rear tail pipe clamp, passenger, 39-41 pickup **99A-5261^A** **14.99** ea.

42-47 Tail pipe hanger, at rear of the muffler, truck and commercial **21C-5260^A** **8.99** ea.

Fenton Headers

These Fenton-style cast iron headers are the best available for function and fit. Quiet under the hood and built to last. They include (2) flanges, (2) flange gaskets and (4) flange mounting bolts, washers and nuts.

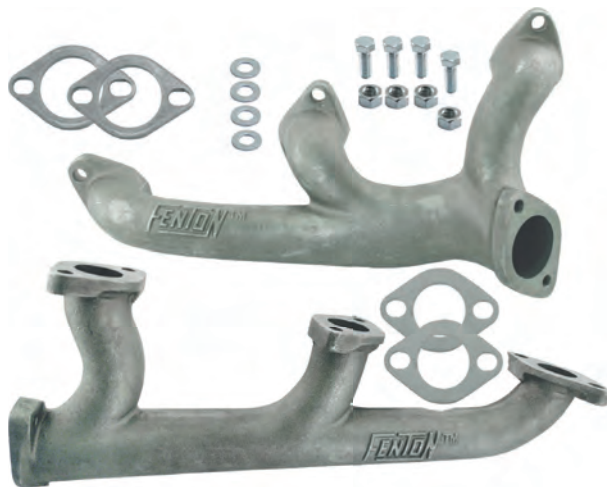

37-48 Passenger and pickup **91A-9430-FH^A** **392.99** pr.

Sealant

Exhaust sealant, 3 oz. tube, hi-temp copper sealant to seal flange between manifold, pipes and muffler, replaces cork, rubber, silicone, felt and other cut gaskets to form a leak-proof seal, resists oil, grease, water, antifreeze mixture and transmission fluid, more flexible than conventional gaskets, can be used on water pumps, exhaust manifolds, valve covers, timing gear covers, transmission pans, water neck outlets or anyplace a high-performance gasket is needed.



ALL 3 oz. tube **A5251SEAL^A** **8.99** ea.

Exhaust Deflectors



32-48 Stainless steel, "Ford" script **51A-18259-A^A** **17.99** ea.

32-48 Stainless steel, "V8" **51A-18259-B^A** **17.99** ea.

32-48 Stainless steel, plain **51A-18259-C^A** **17.99** ea.



32-48 With red glass, chrome **51A-18259-CH^A** **17.99** ea.

32-48 With red glass, stainless steel **51A-18259-SS^A** **24.99** ea.



Front Springs

These are not generic "one size fits all" springs. MAC's springs are made using O. E. M. blueprints to ensure accuracy.

Whether it's front or rear, you will get a spring made to restore the original ride and feel of your classic Ford or Mercury. These are drop-shipped from the manufacturer to save you time and extra shipping costs. Because the function of your suspension system is to support the vehicle at its designed height, maintain proper wheel alignment, maximize tire contact and absorb road shock, it is necessary to have the following information about your restoration in order to supply the correct springs:

- 1) Year, make and model.
- 2) Body style.
- 3) Engine size.
- 4) Transmission type.

Please allow 2-3 weeks for delivery.

32-34	Passenger and pickup (shown)	B-5310^Δ	249.99 ea.
35-48	Passenger, 35-41 pickup	48-5310^Δ	449.99 ea.
42-47	Pickup (2 required)	48-5310^Δ	449.99 ea.

Poly Slide Leaf Spring Liners (as required)

With all the time and effort you put into restoring your car don't let something little like a squeak ruin your finished product! Use our Poly Slide Leaf Spring Liners to help fix that problem.

Designed to fit between spring leaves, they control friction and lessen squeaks. Molded in black with a "lip" to reduce movement and sold in convenient 20' rolls.

32-48	1-3/4" wide x 20' long (shown)	A5310PS1^Δ	11.99 roll
32-48	2" wide x 20' long	A5310PS2^Δ	14.99 roll
32-48	2-1/4" wide x 20' long	A5310PS3^Δ	16.99 roll

Front or Rear Spring Anti-Squeak Pads (2 required)

You will need to cut a square center hole in these pads for the tie bolt.

32-39	6", passenger, 32-34 commercial	48-5599^Δ	2.99 ea.
33-48	9", passenger, 35-47 commercial	11A-5599^Δ	1.99 ea.

Front Spring Center Tie Bolt

32-48	Front spring center tie bolt and nut, (5-1/4" x 21/64"), passenger and pickup, 38-39 122" truck, 32-41 commercial	A5345F^Δ	1.99 ea.
-------	---	---------------------------	-----------------

Front Spring Clamps

32-34	10 or 12 leaf spring, with nut and bolt, black (2 required)	A5330B^Δ	3.99 ea.
32-34	Mounting bolt set with correct square-headed bolts, when installing, nuts face toward front of vehicle, 4 pieces	A5330MB^Δ	2.49 set

Front Spring "U" Bolts

32-34	Set, 10 leaf spring, square top, (4" x 2-3/8"), 10 pieces 	A5455S^Δ	17.99 set
32-34	10 leaf spring, square top, (4" x 2-3/8") (2 required)	A5455^Δ	8.99 ea.
32-34	Set, round top, 5" depth, cut down to application 	B5455S^Δ	19.99 set
32-34	Round top, 5" depth, cut down to application (2 required)	B5455^Δ	8.99 ea.
35-48	Passenger, 35-41 pickup, 4.5", (4) NCASTLE916 needed (2 required)	51A-5455^Δ	8.99 ea.
42-47	1/2 ton pickup (4 required)	B3C-5455^Δ	7.99 ea.

Front Spring "U" Bolt Castle Nuts

32-34	4 pieces, does 2 "U" bolts	A5455N^Δ	6.99 set
35-48	Passenger (4 required)	NCASTLE916^Δ	3.99 ea.

Front Spring Shackle Kits

32-34	Steel bushing	B-5304-S^Δ	29.99 kit
32-34	Steel bushing, 1 ton truck	A5630F^Δ	19.99 kit
35-40	Steel bushing, 38-39 122" 3/4 ton truck	48-5304-S^Δ	19.99 kit
1941	Steel bushing, passenger	11A-5304-S^Δ	19.99 pr.
42-48	Rubber bushing, passenger	21A-5304-S^Δ	42.99 kit

Front Spring Upper and Lower Studs (2 required)

32-34	Lower, 7/8" OD, 3.37" long, passenger and pickup	40-5464^Δ	3.99 ea.
-------	--	----------------------------	-----------------

Front Spring Shackle Castle Nut Set

32-48	4 pieces, does 1 shackle, 2 sets required for 32-41, 1 set required for 42-48	V80005^Δ	3.99 set
-------	---	---------------------------	-----------------

Front Spring Shackle Bushing

42-48	Passenger (4 required)	21A-5467^Δ	1.99 ea.
-------	------------------------------	-----------------------------	-----------------

Commercial Truck Front Spring Parts

Front Spring Shackle Bushings



- 42-47^A 1.73" long, pickup, commercial and 122" truck, use at top of shackle bars (2 required) **21C-5344^A** 6.99 ea.
 42-47^A 1.72" long, pickup and 122" commercial, use in both front spring eyes (4 required) **21C-5348^A** 9.99 ea.

Front Spring Shackle Bushing Remover



- 42-47 Pickup, commercial and 122" truck **5310-T^A** 10.99 ea.

Front Spring Shackle Bolts



- 42-47 122" truck, pickup (6 required) **21C-5465^A** 5.99 ea.

Front Spring Shackle Bars



- 42-47 Inner, pickup and commercial (2 required) **21C-5468^A** 6.99 ea.
 42-47 Outer, pickup and commercial (2 required) **21C-5469^A** 6.99 ea.

TCI Front Suspension Kit, Mustang II



If you want the ultimate front suspension for your car or pickup without breaking the bank, then look no further than TCI's versatile, newly redesigned, American-made coil-spring IFS kit. This kit is engineered for easier installation, enhanced drivability and a broader range of alignment adjustments. TCI has re-engineered the upper coil-spring tower to accommodate a traditional shim style alignment adjustment instead of using t-bolts. This new design now also uses a vertical plate to mount the upper control arm to. During this redesign, TCI was also able to increase camber gain and anti-dive for better performance.

The main channel is made from 3/16" thick ASTM A-1011 steel plate and is completely welded for quality control. The new lower control arm mounting pin is a one-piece design instead of a two-piece design for added strength and durability without increasing weight. TCI also uses heavy duty ball joints and control arms for extra strength and reliability. These kits come with a limited lifetime warranty and is proudly made in the USA!



- 35-40 Mustang II, passenger, **32-92006^A** 2599.99 kit
 35-41 pickup **US**.....



- 35-40^A 4.50" bolt pattern, pickup **US**..... **32-92010^A** 3413.99 kit

TCI Rear Leaf Spring Kit with Weld-on Shocks

- Lowers the suspension 4"
- Less performance-robbing weight (28% weight savings)
- Uses parabolic leaf springs, bolt-on hanger brackets, axle brackets and shackle brackets
- Weld-on hooded shocks and rear shock crossmember
- Detailed instruction manual
- Limited lifetime manufacturer warranty



- 35-41 Ford V8 passenger **US**..... **32-92011^A** 799.99 kit

Model B Coilover Independent Front Suspension Kit



- Reinforced 3/16" steel crossmember
- 3/16" frame boxing plates
- Performance front sway bar kit and manual steering rack
- Tubular A-arms
- Energy suspension greaseable urethane bushings
- Preamsembled 2" drop spindles
- RideTech billet rebound adjustable coilovers
- Big-bore brake calipers
- 11" smooth vented brake rotors w/bearings
- 4.50" wheel bolt pattern
- Moog K772 upper ball joints and K719 lower ball joints
- 1" x .156W U.S. DOM steel upper tubular a-arms
- 1-1/8" x .156W lower tubular a-arms
- Mounting hardware and instruction manual included
- Limited lifetime manufacturer warranty
- FREE SHIPPING within the continental USA



- 32 Ford Model B **US**..... **32-91994^A** 3299.99 kit

See a full selection of
springs and parts at
MacsAutoParts.com



Rear Springs

These are not generic “one size fits all” springs. MAC’s springs are made using O. E. M. blueprints to ensure accuracy. Whether it’s front or rear, you will get a spring made to restore the original ride and feel of your classic Ford or Mercury. These are drop-shipped from the manufacturer to save you time and extra shipping costs. Because the function of your suspension system is to support the vehicle at its designed height, maintain proper wheel alignment, maximize tire contact and absorb road shock, it is necessary to have the following information about your restoration in order to supply the correct springs:

- 1) Year, make and model.
- 2) Body style.
- 3) Engine size.
- 4) Transmission type.

Please allow 2–3 weeks for delivery.



- | | | | |
|-------|------------------------------------|----------------------------|-------------------|
| 32-34 | Passenger and pickup (shown) | B-5560^A | 729.99 ea. |
| 35-48 | Passenger, 35-41 pickup | 48-5560^A | 549.99 ea. |

Poly Slide Leaf Spring Liners (as required)

With all the time and effort you put into restoring your car don’t let something little like a squeak ruin your finished product! Use our Poly Slide Leaf Spring Liners to help fix that problem.

Designed to fit between spring leaves, they control friction and lessen squeaks. Molded in black with a “lip” to reduce movement and sold in convenient 20’ rolls.



- | | | | |
|-------|------------------------------|-----------------------------|-------------------|
| 32-48 | 1-3/4" wide x 20' long | A5310PS1^A | 11.99 roll |
| 32-48 | 2" wide x 20' long | A5310PS2^A | 14.99 roll |
| 32-48 | 2-1/4" wide x 20' long | A5310PS3^A | 16.99 roll |

Graphite Lube

- | | | | |
|-----|---|---------------------------|------------------|
| ALL | Disassemble the leaf spring, paint it and then apply lube to the bottom of each leaf, will help to cut down friction and squeaks, also great for hinges and linkage, 14 oz. spray can * | RSP105^A | 11.99 ea. |
|-----|---|---------------------------|------------------|



Teflon Tape

Used between spring leaves, one roll does one spring, 3/4" x 520".

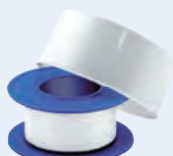

- | | | | |
|-----|------------------------|-------------------------|-------------|
| ALL | Teflon tape, roll..... | TAPE^A | 2.49 |
|-----|------------------------|-------------------------|-------------|

Rear Spring Center Tie Bolt



- | | | | |
|-------|---|---------------------------|-----------------|
| 32-48 | Center tie bolt, 6-3/8" x 25/64", passenger, 32-41 pickup | A5345R^A | 2.49 ea. |
|-------|---|---------------------------|-----------------|

Rear Spring Clamps (2 required)



- | | | | |
|-------|---|---------------------------|-----------------|
| 32-34 | Clamp, 7, 8 or 10 leaf spring, black (2 required) | B5724A^A | 2.99 ea. |
|-------|---|---------------------------|-----------------|

Rear Spring Bar (2 required)



- | | | | |
|--------------------|---|-----------------------------|-----------------|
| 33-41 ^A | Bar, 1.06" high, 3-1/2" center to center (2 required) | B-5710-C^A | 8.99 ea. |
|--------------------|---|-----------------------------|-----------------|

Rear Spring “U” Bolts (2 required)



- | | | | |
|-------|---|-----------------------------|------------------|
| 32-40 | Set, passenger and pickup, includes nuts and cotter pins, 5.25", might be too long for some, might require trimming and re-drilling of cotter key hole 5mm | B5705S^A | 19.99 set |
| 32-40 | Passenger and pickup, includes nuts and cotter pins, 5.25", might be too long for some, might require trimming and re-drilling of cotter key hole..... | B5705^A | 8.99 ea. |
| 32-34 | Passenger and pickup, 4.50" | B-5705-B^A | 6.99 ea. |



- | | | | |
|-------|--|-------------------------------|-----------------|
| 32-41 | Passenger and pickup, 4.88", 32-37 when a 5.14" clip is required for one application | 78-5705-A^A | 7.99 ea. |
| 42-47 | 1/2 ton truck, 7.30" (4 required) | 21C-5701-B^A | 9.99 ea. |

Rear Spring “U” Bolt Castle Nut Set



- | | | | |
|-------|----------------------------------|--------------------------|-----------------|
| 32-48 | 4 pieces, does 2 “U” bolts | A5706^A | 6.99 set |
|-------|----------------------------------|--------------------------|-----------------|

***HAZARDOUS MATERIAL**—can only be shipped by ground/surface within the U.S. because of government regulations.

Rear Spring Shackle Kits



- 32-34 Steel bushings, passenger and pickup..... **B-5630^Δ** **37.99** kit
 32-34 Steel bushing, 1 ton truck..... **A5630F^Δ** **19.99** kit



- 35-40 Steel bushings, passenger and pickup..... **48-5630^Δ** **27.99** kit



- 1941 Steel bushings, passenger **11A-5630-B^Δ** **19.99** kit



- 42-48 Rubber bushings, passenger..... **21A-5630-A^Δ** **42.99** kit

Rear Spring Upper and Lower Studs



- 32-41 Upper or lower, 4.015" long, 3/4" OD, steel with rubber insert, passenger and pickup, for specific listings, see page 198 in VB120—*Chassis Parts and Accessories Catalogue* (2 or 4 required)..... **51A-5713^Δ** **6.99** ea.
 42-48 Upper, 4.015" long, 3/4" OD, steel with rubber insert, passenger (2 required)..... **51A-5713^Δ** **6.99**

Rear Spring Shackle Castle Nut Set



- 32-48 4 pieces, does 1 shackle, 2 sets required for 1932-41, 1 set required for 1942-48 **V80005^Δ** **3.99** set

Rear Spring Shackle Bushing (4 required)



- 42-48 Passenger..... **21A-5719^Δ** **1.99** ea.

Commercial Truck Rear Spring Parts

Rear Spring Shackle Bolts (6 required)



- 38-47 3.9" long, 3/4 and 1 ton 122" truck (6 required) **59Y-5780^Δ** **13.99** ea.



- 38-47^Δ 4.28" long, 2 ton truck, except 122" **01T-5780^Δ** **15.99** ea.



- 42-47 3.5" long, 1/2 ton truck **21C-5780^Δ** **5.99** ea.

Rear Spring Shackle Bolt Locking Pin



- 38-47 pickup and 1 ton, 38-47 commercial and 122" truck, 1.75" long (4 or 6 required) **82Y-5782^Δ** **3.99** ea.

Rear Spring Swing Hangers (2 required)



- 42-47 1/2 ton truck **21C-5776^Δ** **39.99** ea.

Rear Swing Hanger Bushings (4 required)



- 38-47 1 ton, 122" and 2 ton truck, 1" long **47-16071^Δ** **6.99** ea.
 42-47 1/2 ton truck, 2" long (shown)..... **21C-5791^Δ** **8.99** ea.

See a full selection
of rear springs
and parts at
MacsAutoParts.com

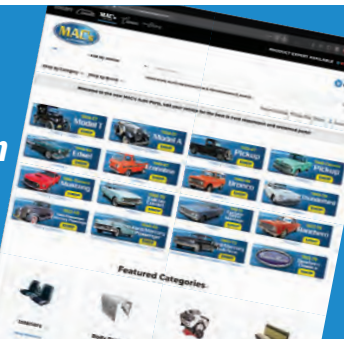

*** HAZARDOUS MATERIAL**—can only be shipped by ground/surface within the U.S. because of government regulations.



truck freight—requires additional shipping charges



oversize/overweight—requires additional shipping charges



Prop 65 warning for California residents, see inside front cover for details

Complete Engine Gasket Sets

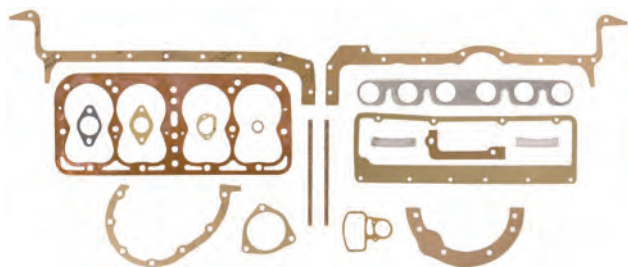

32-34	4 cylinder, Model B, "Fel-Pro" brand, with steel head gasket	B-6008-S^A	81.99 set
32-34	Same as above, except top quality foreign, with copper head gasket	B-6008-C^A	142.99 set
32-34	Same as above, except top quality foreign, with no head gasket	B-6008-NH^A	96.99 set
32-37	85 HP, 21 stud engine, "Fel-Pro" brand, with steel head gasket	18-6008-S^A	134.99 set
32-37	Same as above, except top quality foreign, with copper head gasket	18-6008-C^A	203.99 set
32-37	Same as above, except top quality foreign, with no head gasket	18-6008-NH^A	142.99 set
38-48	*90, 95 and 100 HP, 24 stud engine, round water jacket openings, "Fel-Pro" brand, with steel head gasket	59A-6008-S^A	111.99 set
38-48	*Same as above, except top quality foreign, with copper head gasket	59A-6008-C^A	213.99 set
38-48	*Same as above, except top quality foreign, with no head gasket	59A-6008-NH^A	127.99 set
38-42	# 90, 95 and 100 HP, 24 stud engine, large irregular shaped water jacket openings, "Fel-Pro" brand, with steel head gasket	91A-6008-S^A	139.99 set
38-42	# Same as above, except top quality foreign, with copper head gasket	91A-6008-C^A	218.99 set
38-42	# Same as above, except top quality foreign, with no head gasket	91A-6008-NH^A	111.99 set
39-48	V12 engine, Lincoln, "Fel-Pro" brand, with steel head gasket	26H-6008-S^A	171.99 set
47-48	6 cylinder "H" engine, "Fel-Pro" brand, with steel head gasket	7HA-6008-S^A	112.99 set

High Compression Head

A high compression cylinder head is an ideal way to add some power to your Model B while maintaining a stock appearance. This cylinder head will require a higher torque specification (65 lbs.) and you should always use new head studs, washers and nuts. Please note: This will not accept a 3 hole Model B water pump, you'll need to use a Model A water pump.



32-34	Police style, cast iron, 5.5 to 1, 4 cylinder, Model B	A6010HCP^A	330.99 ea.
32-34	Same as above, except 6 to 1, with 152cc chambers	A6010HC6^A	365.99 ea.

*** HAZARDOUS MATERIAL**—can only be shipped by ground/surface within the U.S. because of government regulations.

truck freight—requires additional shipping charges

oversize/overweight—requires additional shipping charges

Prop 65 warning for California residents, see inside front cover for details

Head Gaskets



32-34	Copper, 4 cylinder, Model B (shown)	B-6051-C^A	42.99 ea.
32-34	Steel clad, 4 cylinder, Model B	B-6051-S^A	44.99 ea.
32-34	Modern silicone coated, 4 cylinder, Model B, no sealant is needed with this gasket, the silicone coating virtually stops all coolant leaks	B-6051-M^A	39.99 ea.
32-37	Copper, 85 HP, 21 stud (2 required) (shown)	40-6051-C^A	68.99 ea.
32-37	Steel clad, 85 HP, 21 stud (2 required)	40-6051-S^A	44.99 ea.
32-37	GraphTite, a modern style gasket that has superb sealing characteristics, 85 HP, 21 stud (2 required)	40-6051-M^A	54.99 ea.
38-42	# Copper, 90, 95 and 100 HP, 24 stud (2 required) (shown)	91A-6051-C^A	64.99 ea.
38-42	# Steel clad, 90, 95 and 100 HP, 24 stud (2 required)	91A-6051-S^A	29.99 ea.
38-42	# GraphTite, a modern style gasket that has superb sealing characteristics, 90, 95 and 100 HP, 24 stud (2 required)	91A-6051-M^A	39.99 ea.



37-40	Steel clad, 60 HP V8 (2 required) (shown)	52-6051-S^A	63.99 ea.
37-40	GraphTite, a modern style gasket that has superb sealing characteristics, 60 HP, 17 stud (2 required)	52-6051-M^A	49.99 ea.
38-48	*Copper, 90, 95 and 100 HP, 24 stud (2 required) (shown)	59A-6051-C^A	66.99 ea.
38-48	*Steel clad, 90, 95 and 100 HP, 24 stud (2 required)	59A-6051-S^A	27.99 ea.
38-48	*GraphTite, a modern style gasket that has superb sealing characteristics, 90, 95 and 100 HP, 24 stud (2 required)	59A-6051-M^A	44.99 ea.



47-48	Steel clad, 6 cylinder "H" engine	7HA-6051-S^A	65.99 ea.
-------	---	-------------------------------	------------------

Cylinder Head Copper Gasket Sealant

Fills in small scratches and imperfections, eliminates hot spots and prevents seizing of connections and fittings.



ALL	9 oz. spray can *	RSP32^A	15.99 ea.
-----	-------------------------	--------------------------	------------------

= These gaskets have large trapezoidal water openings.

*** = These gaskets have small round water openings.**

Cylinder Head Stud and Nut Sets

Save These sets are for stock heads. MAC's recommends you use B6063 washers (listed to the right) if you have aluminum heads.



32-34	Includes (14) A6066 and (14) B6064, 4 cylinder, Model B.....	B-6066-S^A	30.99 set
32-34	Includes (14) chrome moly studs and (14) cadmium-plated grade 5 nuts, heavy-duty studs are guaranteed not to stretch, the grade 5 nuts can handle high torque, this is a must for all high compression heads, MAC's highly recommends using B6063 washers with this.....	B-6066-SHD^A	72.99 set
32-36	Includes (10) 40-6065, (10) 40-6066, (22) 40-6067 and (42) B6064 (shown).....	40-6066-ST^A	101.99 set
1937	Includes (10) 40-6065, (8) 40-6066, (24) 48-6067 and (42) 40-6066, 21 stud engine.....	48-6066-ST^A	97.99 set
38-48	Includes (16) 40-6065, (4) 40-6066, (28) 48-6067 and (48) 40-6066, 24 stud engine.....	81A-6066-ST^A	107.99 set

Cylinder Head Studs (as required)



32-34	3.48" (3.5" overall length), 4 cylinder, Model B, (32 use 14).....	A6066^A	2.99 ea.
32-48 ^A	2.34" (2.45" overall length), (32-37 use 10) (38-48 use 16), V8, except 60 HP.....	40-6065^A	3.99 ea.
41-48 ^A	2.78" (2.89" overall length), (42-48 use 4) (4 cylinder, 41-42 use 15).....	18-6066^A	3.99 ea.
32-41 ^A	2.90" (3.01" overall length), 4 cylinder commercial and truck 41-42, (32-36 use 10) (37 use 8) (38-41 use 4).....	40-6066^A	1.99 ea.
32-36 ^A	3.59" (3.70" overall length), V8, (32-36 use 22).....	40-6067^A	3.99 ea.
37-48 ^A	3.09" (3.20" overall length), V8, except 60 HP, (41-42 4 cylinder, use 3) (41-47 6 cylinder use 31) (37 use 24) (38-48 use 28).....	48-6067^A	3.99 ea.
33-48 ^A	3.15" (3.26" overall length), V8, except 60 HP (41-47 6 cylinder use 2) (38-44 use 1).....	91A-6067^A	8.99 ea.

Cylinder Head Nuts

All are cadmium plated.



32-48	4, 6 and V8 engines (as required) (shown).....	B6064^A	0.99 ea.
1932	Set, Model B engine, 14 pieces.....	B6064S^A	6.99 set
32-37	Set, 21 stud engine, 42 pieces.....	V803122A^A	14.99 set
32-48	Set, 24 stud engine, 48 pieces.....	V803122B^A	14.99 set
39-45	Set, Lincoln V12, 44 pieces.....	V803122C^A	14.99 set

Permatex Anti-Seize Lubricant



ALL A blend of aluminum, copper and graphite lubricants. Perfect for easy removal of spark plugs and cylinder or exhaust head bolts, 1 oz. tube..... **RSP102^A** **5.99** ea.

Cylinder Head Washers



32-48	A must for aluminum heads, 4, 6 and V8 engines (as required).....	B6063^A	0.99 ea.
32-37	Set, 21 stud engine, 42 pieces, must use on aluminum heads.....	V803125A^A	11.99 set
38-48	Set, 24 stud engine, 48 pieces, must use on aluminum heads.....	V803125B^A	14.99 set
39-45	Set, Lincoln V12, 44 pieces.....	V803125C^A	13.99 set

Cylinder Head and Intake Acorn Nut Covers

These are die cast chrome. You might want to apply with a little superglue or silicone RTV to hold in place.



32-48	3/8" across flats.....	SR6060H^A	5.99 ea.
32-48	7/16" across flats.....	SR6060A^A	2.49 ea.
32-48	1/2" across flats.....	SR6060B^A	0.99 ea.
32-48	9/16" across flats, for intake manifold nuts.....	SR6060C^A	4.99 ea.
32-48	Set, (20) SR6060C V8 Flathead Save	SR6060CST^A	14.99 set
32-48	11/16" across flats, for head nuts.....	SR6060E^A	0.99 ea.
32-48	Set, (50) SR6060E Save	SR6060EST^A	34.99 set
32-48	3/4" across flats.....	SR6060G^A	4.99 ea.
32-48	7/8" across flats.....	SR6060F^A	0.99 ea.

Cylinder Head Tools



32-34	Head puller, attaches to head with special screws that go into spark plug holes, 4 cylinder, Model B.....	A6010PULL^A	119.99 ea.
32-48	Stud installation and removal tool, especially effective for removing corroded studs from 1/4" to 3/4" diameter.....	X6065^A	39.99 ea.
32-34	Cylinder head nut torque tool, 4 cylinder, Model B, allows you to torque nuts by the distributor without removing the distributor.....	A6064T^A	25.99 ea.

Head Stud Thread Repair Kit



32-34	"Helicoil" style, use a 29/64" tap drill bit, 8 pieces, 4 cylinder, Model B.....	A6065RK^A	34.99 kit
-------	--	----------------------------	------------------

Head Stud Drill Bit



32-34	Drill bit for A6065RK listed above, 4 cylinder, Model B.....	A6065RKD^A	11.99 ea.
-------	--	-----------------------------	------------------

Engine Hardware Kit

You think you have detailed the engine bay to the max? What about those rusting mismatched bolts? Step up to our engine hardware kit. For one low price, you get brand new stainless steel hardware for the oil pan, water pump, thermostat housing and intake manifold.



39-48	Stainless steel, Flathead V8.....	6-0061^A	68.99 kit
-------	-----------------------------------	---------------------------	------------------

Front Motor Mount Kits and Parts

Can there be a more overworked or more under appreciated part of your Ford than the lowly motor or transmission mount? Every time we rev our high-powered Ford engines, the poor mounts are stretched almost to the point of tearing apart. Every little oil leak seems to find its way to the sensitive rubber part of every mount, while exhaust and engine heat combine to cook mounts into an early grave. Yet, the motor and rear engine supports have the vital tasks of keeping our drivetrains properly centered and safely anchored under every condition, while also isolating engine vibrations from the chassis and passenger compartment. Have a heart and replace those worn and weakened motor and rear engine supports today!



32-36 Kit, 8 pieces, small hole, 7/8" hole in large metal washer, 4 and V8 passenger, commercial and truck (2 kits required) **B-6038-S^A** **22.99** kit

37-48 Kit, 8 pieces, large hole, 1-1/8" hole in large metal washer, 37-41 use 4 kits, 42-48 use 2 kits (2 or 4 kits required) **78-6038-S^A** **17.99** kit



32-48 Upper cushion, V8 and 4 cylinder, Model B (2 or 4 required) **B-6038-C^A** **7.99** ea.

32-48 Lower cushion, V8 and 4 cylinder, Model B (2 or 4 required) **B-6039-A^A** **6.99** ea.



32-48 Bolt, V8 and 4 cylinder, Model B, (2 or 4 required) **B-6047^A** **4.99** ea.

32-48 Lower washer, V8 and 4 cylinder, Model B **78-6029-A^A** **2.49** ea.



32-36 Upper washer, special washer upper mount sets in, small hole, 7/8" hole in large metal washer, 4 and V8 passenger, commercial and truck (2 required) **B-6048^A** **1.99** ea.



37-48 Upper washer, special washer upper mount sets in, large hole, 1-1/8" hole in large metal washer, passenger, pickup and commercial, 6 and V8 truck (2 or 4 required) **78-6048-A^A** **3.99** ea.

Rear Engine Support



42-48 Steel with rubber insert, passenger and commercial, 6 or V8 **21A-6068^A** **30.99** ea.

Model B Engine Snubber Rebuild Kit

This kit replaces the felt cushions in snubber mounted under dash at rear of cylinder block, and reduces engine vibration.

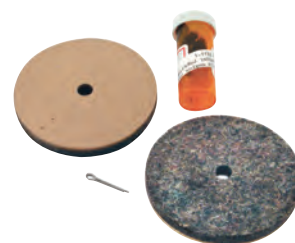

32-34 4 cylinder, Model B, with instructions **B-6085^A** **29.99** kit

Firewall to Engine Ground Straps

These are braided cables with lug ends.



37-48 10", original design **91A-14303^A** **15.99** ea.



37-48 8-1/2", replacement design **91A-14303-R^A** **11.99** ea.

Timing Cover Parts



32-34 Side cover gasket, use with B6017A above. **B6018^A** **1.99** ea.



32-34 Side cover bolt and washer set, 4 pieces **B6018MB^A** **6.99** set



32-34 Front cover timing pin, 4 cylinder, Model B **B6023^A** **5.99** ea.



Piston Sets with Fitted Pins

If ordering pistons and rings please compare the descriptions and dimensions. This will ensure you are getting the proper rings to fit your new pistons.

We offer standard and a variety of oversized pistons. To see the full offering for each piston set, please visit our website.



32-34	3 ring type, 3.875" bore, 4 cylinder Model B	BB6108^Δ	99.99 set
32-36	3 ring type, 3-1/16" bore, 85 HP V8	40-6108^Δ	449.99 set
35-42	Dome top, 4 ring type, 3-1/16" bore, 85 and 90 HP V8	01T-6108^Δ	449.99 set
39-48	Dome top, 4 ring type, 3-3/16" bore, 95 and 100 HP V8	8BA-6108^Δ	209.99 set

Piston Ring Sets



32-34	3 ring type, 3.875" bore, 4 cylinder Model B	B6149S^Δ	39.99 set
32-36	3 ring type, 3-1/16" bore, 85 HP V8	40-6149^Δ	54.99 set
35-42	For dome top pistons, 4 ring type, 3-1/16" bore, 85 and 90 HP V8	01T-6149^Δ	79.99 set
39-48	For dome top pistons, 4 ring type, solid skirt, 3-3/16" bore, 95 and 100 HP V8	8BA-6149^Δ	74.99 set

Piston Ring Compressor



ALL	For installing pistons, great tool, 2-1/8" to 5" bore.....	X6151^Δ	17.99
-----	--	--------------------------	--------------

CYLINDER PARTS

Cylinder Sleeves (4 or 8 required)



32-34	1/8" thick wall, 3-7/8" bore, steel, 4 cylinder, Model B	B6055B^Δ	30.99 ea.
32-41	.080" thick wall, 3-1/16" bore, cast iron, V8	78C-6055^Δ	9.99 ea.



39-48	3/32" thick wall, 3-3/16" bore, steel, V8...	99A-6055^Δ	28.99 ea.
39-48	1/8" thick wall, 3-3/16" bore, steel, V8	99A-6055-B^Δ	30.99 ea.

The 85 HP (or 90 HP) 8 cylinder engine had a 3-1/16" bore.
The 95 HP 8 cylinder (or 100 HP) engine had a 3-3/16" bore.

CONNECTING RODS AND PARTS

4 Cylinder, Model B (1 set required)

The stock pin diameter is .998". The bushing ID is 1"

Regarding core exchange: please enter the part number on the MAC's Early V8 website for complete instructions.



32-34	Standard *	B-6200-S^Δ	0 set
32-34 ^Δ	.010" oversize *	B-6200-10^Δ	350.99 set
32-34 ^Δ	.020" oversize *	B-6200-20^Δ	304.99 set
32-34 ^Δ	.030" oversize *	B-6200-30^Δ	304.99 set
32-34 ^Δ	.040" oversize *	B-6200-40^Δ	304.99 set

See a full selection
of parts at
MacsAutoParts.com



Connecting Rod Parts

Connecting Rod Nut



32-48	3/8", V8 and 6 cylinder, 41-42 4 cylinder commercial truck (12/16 required)	NCastle616^Δ	0.99 ea.
-------	---	-------------------------------	-----------------

Connecting Rod Piston Pin Bushings



32-34	For end lock piston pins, 4 cylinder, Model B, 1.636" long, 1" ID, 1.060" OD (4 required)	B6207^Δ	1.99 ea.
42-48	85, 90, 95 and 100 HP V8, 1.36" long, .742" ID, .825" OD, 41-42 4 cylinder commercial truck (8 required)	21A-6207-A^Δ	7.99 ea.

Connecting Rod Shim Set



32-34	8 laminated pieces, 6 layers per shim, .003" layers, 4 cylinder, Model B.....	B6220S^Δ	9.99 set
-------	---	---------------------------	-----------------



truck freight—requires additional shipping charges



oversize/overweight—requires additional shipping charges



Prop 65 warning for California residents, see inside front cover for details

Permatex Assembly Lube

- ALL Adheres to surfaces, preventing scuffing and galling during start-up, great for use on engine bearings, camshafts, lifters, valves, guides, rocker shaft assemblies and timing components, 4 oz. **RSP103^A** **7.99** ea.



Plastigage

Use plastigage to accurately measure clearance on the bearing surface. One package of this thin, waxed string is usually enough for one car. Note that the clearance for both the main and rod bearings is .0015". Includes instructions.



- ALL From 0.001" to 0.003"..... **PG1^A** **3.99** pkg



- ALL From 0.002" to 0.006"..... **PG2^A** **5.99** pkg

Permatex Prussian Blue

For precision fitting of valves, gears, bearings and other machined surfaces.



- ALL^A 0.75 oz. tube..... **PG3^A** **7.99** ea.

Enamels and Primers



- 32-41 1 quart can *..... **RSP6Q^A** **34.99** ea.
 32-41 11 oz. spray can *..... **RSP6^A** **7.79** ea.
 ALL Engine Enamel, black, dry in minutes, heat resistant up to 300° F, 12 oz. spray can *..... **RSP5^A** **12.99** ea.
 ALL Detail Paint, semi-gloss black, for brackets and suspension parts, 12 oz. spray can *..... **32-253525^A** **10.99** ea.
 ALL Cast Blast, sand blast your cylinder heads and other cast parts and then give them a coat of cast blast to keep them looking clean and new, 12 oz. spray can *..... **32-253512^A** **9.99** ea.
 ALL Alumi Blast, restores a new aluminum look to cleaned or sandblasted parts, 12 oz. spray can *..... **RSP87^A** **9.99** ea.
 ALL Hi Temp Cast Iron Gray Paint, 12 oz. spray can *..... **32-253523^A** **13.99** ea.

Aluminum Head Saver (Sacrificial Anode)



- ALL Its a good idea to install this waste metal anode in your cooling system any time your engine uses an aluminum cylinder head, or has any dissimilar metals. The anode is designed to deteriorate instead of an aluminum head. It also reduces the harmful effects of electrolysis which causes corrosion, made in the USA. **A6010AHS^A** **9.99** ea.

Oils

- 32-48 30W Oil, 1 quart bottle, non-detergent **OIL/30W^A** **9.99** ea.
 ALL Marvel Mystery Oil, top cylinder oil, effectively frees sticky valves and tappets reducing internal rust and corrosion, 16 oz. container..... **MARVEL^A** **8.99** ea.

Today's readily available motor oil is formulated specifically for new cars and their roller cams and rocker arms. An additive, ZDDP (zinc), has been reduced over the years to a level now where using modern oil in a flat tappet equipped engine can cause excessive wear on your camshaft. ZDDPlus restores ZDDP to the optimum level that existed when your classic car was designed. Adding a 4 oz. bottle each time you change your oil will significantly reduce camshaft wear. It's compatible with all the new formula, high quality oil, so add ZDDPLUS to your oil routine and give your engine the protection it deserves. Use one 4 oz. bottle per oil change.



- ALL 4 oz. bottle..... **ZDDPLUS^A** **9.99** ea.

Sealers



- ALL Head Gasket Sealant, fills in imperfections, eliminates hot spots and prevents seizing of connection and fittings, copper formula, 9 oz. spray can *..... **RSP32^A** **15.99** ea.
 ALL Permatex "Form-A-Gasket," silicone, blue, replaces almost any cut gasket, 3 oz. tube..... **RSP50^A** **6.99** ea.
 ALL Exhaust Sealant, hi-temp copper sealant to seal flange between manifold, pipes and muffler, replaces cork, rubber, 'silicone, felt and other cut gaskets to form a leak-proof seal, resists oil, grease, water, antifreeze mixture and transmission fluid, more flexible than conventional gaskets, can be used on water pumps, exhaust manifolds, valve covers, timing gear covers, transmission pans, water neck outlets or any place a high-performance gasket is needed, 3 oz. tube..... **A5251SEAL^A** **8.99** ea.

Permatex Gasket Remover

Quickly removes all types of baked-on gaskets, adhesives and sealants.



- ALL 4 oz. spray can with brush *..... **RSP52^A** **16.99** ea.

Permatex Anti-Seize Lubricant

A blend of aluminum, copper and graphite lubricants. Perfect for easy removal of spark plugs and cylinder or exhaust head bolts.



- ALL 1 oz. tube..... **RSP102^A** **5.99** ea.

* **HAZARDOUS MATERIAL**—can only be shipped by ground/surface within the U.S. because of government regulations.

Camshaft Rear Small Gears

These are the oil pump drive gears.



- 32-48 85, 90 and 95 HP, round ID at the rear end of the camshaft **18-6254-A** **5.99** ea.
- 32-48 85, 90 and 95 HP, 3/8" flat ID at the rear end of the camshaft **18-6254-B** **39.99** ea.

Camshaft Timing Gears



- 32-34 50 teeth, 4 cylinder, Model B, standard, macerated fiber (shown) **B6256/S** **61.99** ea.
- 32-34 50 teeth, 4 cylinder, Model B, .003" OS, macerated fiber **B6256/003** **56.99** ea.
- 32-34 50 teeth, 4 cylinder, Model B, .005" OS, macerated fiber **B6256/005** **63.99** ea.
- 32-34 50 teeth, 4 cylinder, Model B, standard, billet aluminum **B6256/SAL** **66.99** ea.



- 35-41 44 teeth, V8, except 60 HP press-on, fiber **48-6256** **19.99** ea.
- 35-48 44 teeth, bolt-on, aluminum **91A-6256** **96.99** ea.

Camshaft Dowel Pin (2 required)

- 32-34 Secures timing gear to camshaft, 4 cylinder, Model B **B6253** **4.99** ea.



Camshaft Gear Locking Bolts and Washer



- 35-48 Camshaft gear lock ring washer, except 60 HP **91A-6258** **14.99** ea.

Camshaft Lock Nuts and Bearings

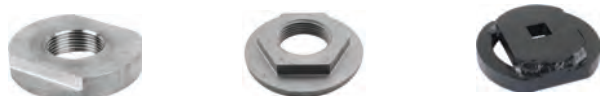

- 32-34 Lock nut, 4 cylinder, Model B **B6259** **5.99** ea.
- 32-34 Lock nut, 4 cylinder, Model B, modern style, replaces original nut with standard hex nut, use with 1-1/4" 6 point socket wrench **B6259M** **12.99** ea.
- 32-34 Lock nut tool, uses a 1/2" drive socket wrench, will not damage the nut **A6251** **19.99** ea.



- 32-34 Thrust plunger and spring set, 4 cylinder, Model B, fits into front timing cover, lubricate prior to installing **B6275/76** **3.99** set
- 39-48 Bearing set, 3 pieces, standard, V8, except 60 HP **B4A-6A251-A** **49.99** set



- 37-40 Bearing set, 3 pieces, standard, 60 HP **52-6260-S** **54.99** set

Cam Bearing Tool



- 32-48 Allows you to easily remove and install cam bearings, the driver head slips into the ID of the cam bearing, tapping the tool against the bearing with a hammer is all you need do to remove it from the block, V8 Flathead **18-6260-TL** **119.99** ea.

Engine Turning Tools



- 32-34 Bolts to end of crankshaft, enables you to turn crankshaft with a socket wrench while rebuilding your engine, 4 cylinder, Model B **A6303TL** **11.99** ea.
- 32-34 Deluxe version, bolts to bell housing in place of the starter, the gear moves the flywheel ring gear, the large hex hat turns the gear can be used to rotate the engine clockwise or counterclockwise, this allows you to free a stuck engine, set the timing, adjust valves and change the timing gear, 4 cylinder, Model B **A6007** **184.99** ea.

Crankshaft Gears



- 32-34 25 teeth, 4 cylinder, Model B, steel, use with any B6256 listed in our "Camshaft and Parts" section **B6306** **17.99** ea.
- 35-48 22 teeth, V8, steel, passenger, 35-47 pickup **48-6306** **39.99** ea.



Crankshaft Gear Woodruff Keys



- 32-37 4 cylinder, Model B and V8, except 60 HP... **B6311^A** **3.99** ea.
 38-48 V8, 90 and 100 HP **74153-S^A** **3.99** ea.

Crankshaft Oil Slingers

These slingers fit the front of the crankshaft.



- 32-34 4 cylinder, Model B **B6310^A** **3.99** ea.

Crankshaft Pulleys



- 1932 1-piece, 4 cylinder, Model B, 5.15" diameter, use if engine is out of car **B6312A^A** **29.99** ea.
 1932 2-piece, 4 cylinder, Model B, 5.18" diameter, use if engine is in car, uses a left-hand (reverse) thread..... **B6312B^A** **34.99** ea.
 1932 4 cylinder, Model B, modern steel pulley with timing marks engraved, reduced 2-3/4" size (inner groove) which slows water pump, accepts a stock fan belt **B6312S^A** **173.99** ea.

Crankshaft Ratchet Nuts

Fits into the "nose" of the crankshaft. The hand crank fits into the end of the ratchet to turn the engine over.



- 32-38 1-3/8" hex size, all, except 60 HP and "H" engines (shown)..... **B6319^A** **14.99** ea.
 42-47 1-3/8" hex size, 90 and 100 HP engine, 6 cylinder "G" engine, big truck..... **B6319^A** **14.99** ea.

Crankshaft Main Bearing Sets

In addition to checking for crankshaft straightness, make certain you or your machine shop installs a new crank drive gear and woodruff key. Mark the location of each of the three main bearing caps prior to disassembly, noting the rear cap on a Flathead does not interchange with the others. Oversize main bearings are utilized when a worn or out-of-round crankshaft is machined (ground) undersize. Note that the maximum bearing clearance on a worn journal is .003" for main bearings on a Flathead V8.

We offer standard and a variety of oversized crankshaft main bearing sets. To see the full offering for each set, please visit our website. 85 HP V8, 21 Stud Engine

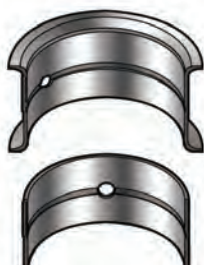

- 37-38 85 HP V8, 21 stud engine, 2.4" journal **68-6330^A** **174.99** set
 39-48 85-100 HP V8, 24 stud engine..... **81A-6330^A** **114.99** set

Crankshaft Main Bearing Sets, Insert Style



Modern insert style main bearings are not a direct replacement to the original babbitt style bearings. Each set includes instructions, but the block MUST be machined to accept these new bearings. You MUST order (3) B-6332 thrust washers along with these sets. 3 pair, 4 cylinder, Model B

- 32-34 Standard **B-6331/S^A** **101.99** set
 32-34^A .010" oversize **B-6331/10^A** **101.99** set
 32-34^A .020" oversize **B-6331/20^A** **101.99** set
 32-34^A .030" oversize **B-6331/30^A** **101.99** set
 32-34^A .040" oversize **B-6331/40^A** **101.99** set

Main Bearing Thrust Washer (3 required)



- 32-34 Brass, MUST use when converting babbitt style main bearing to the modern insert style components listed above **B-6332^A** **13.99** ea.

Rear Main Bearing Oil Seals



- 32-34 Nitrile, requires machining, 4 cylinder, Model B, with instructions **B-6335^A** **24.99** ea.
 32-34 Aluminum, for engines which have been modified and no longer have the slinger on the crankshaft, use with B-6335 seal, 4 cylinder, Model B **B-6335-ALM^A** **81.99** ea.
 39-48 Upper, V8 except 60 HP, with rear double slinger, U-shaped groove, 41-42 4 cylinder commercial truck..... **91A-6335^A** **69.99** ea.

Rear Main Bearing Packings

- 39-48 Upper or lower packing, V8, except 60 HP, 41-42 4 cylinder (2 required) **91A-6347^A** **11.99** ea.

- 39-48 Same as above, except Graphite rope seal, a modern kevlar reinforced material which is coarse, woven and easier to trim than the original rope seal, includes knife and spacers for trimming **91A-6347-GR^A** **19.99** ea.

Rear Main Bearing Shim Set



- 32-34 4 cylinder, Model B, 6 pieces, laminated style **B-6340/46-S^A** **14.99** set

Rear Main Bearing Cap Hardware

The neoprene washers included in this kit can only be torqued once.



- 32-34 Main bearing bolt kit, 4 cylinder, Model B, modern, includes 4 long bolts, 2 short bolts, 6 hex nuts, 6 washers and 6 neoprene seal-lite washers, washers go against the block..... **A6344MOD^A** **39.99** kit

- 32-48 Bearing cap bolt nut, castle nut, black oxide, 1/2"-20, 4 cylinder, Model B and V8, except 60 HP, 41-48 6 cylinder (6 or 8 required) **NCastle816^A** **1.99** ea.

Modern Valve Kit



- 32-34 Modern style components, 4 cylinder, Model B, includes (8) B6501KT, (8) B6510SSM, (8) B6513, (8) 8BA-6514 and (8) 7HA-6518 **B6501KT^A** **173.99** kit

"Split" Valve Kit



- 32-48 Mushroom valve, split style components, 85, 90 and 95 HP, includes (16) 11T-6505, (16) 40-6510, (16) 40-6512, (16) 78-6513, (16) 40-6514 and (16) 8BA-6571 **40-6501-KT^A** **667.99** kit

"Solid" Valve Kit



- 32-48 Straight valve, solid style components, 85, 90 and 95 HP, includes (16) 8BA-6505, (16) 8BA-6510, (16) 40-6512, (16) 78-6513, (16) 8BA-6514, (16) 7HA-6518 and (16) 8BA-6571 **8BA-6501-KT^A** **244.99** kit

Valve Guide Retainer and "O" Ring

Valve Guide Retainer (12 or 16 required)



- 32-48 85, 90 and 95 HP, 41-47 6 cylinder "G" engine, horseshoe shape..... **40-6512^A** **1.99** ea.

Valve Guide "O" Ring (8 required)



- 32-48 V8 engines, except 60 HP, intake use with 8BA-6510 or 40-6510..... **8BA-6571^A** **0.99** ea.

Valve Guide Removal Tools



- 32-34 Model B, accurate reproduction of K. R. Wilson's tool **A6500VGR^A** **20.99** ea.

Exhaust and Intake Valves

Exhaust and Intake



- 32-34 4 cylinder, Model B, mushroom stemmed, 5.729" long, stainless steel (8 required) .. **B6505SS^A** **9.99** ea.
 32-34 4 cylinder, Model B, 8BA style, straight stemmed, 5.731" long, stainless steel (8 required) **B6505SSM^A** **9.99** ea.
 32-48 85, 90 and 95 HP, straight stem, for solid guides, 4.817" long, stainless steel (16 required) **8BA-6505^A** **7.99** ea.
 32-48 85, 90 and 95 HP, mushroom stemmed, 4.821" long (16 required) **11T-6505^A** **25.99** ea.
 37-40 60 HP, mushroom stemmed, 4.371" long (16 required)..... **52-6505^A** **25.99** ea.

Intake Only



- 32-48 85 and 95 HP, 4-7/8" long, mushroom stemmed (8 required)..... **11A-6507^A** **24.99** ea.

Valve Guides



- 32-34 Split type, cast iron, 4 cylinder, Model B (8 pair required) **B6510A^A** **11.49** pr.
 32-34 One piece, 4 cylinder, Model B, stainless steel (8 required) **B6510SSM^A** **7.99** ea.



- 32-48 Split type, 85, 90 and 95 HP, 41-42 4 cylinder 40 HP commercial truck (8 or 16 pair required) **40-6510^A** **7.99** pr.
 37-40 60 HP engine (16 required) **52-6510^A** **20.99** ea.



- 41-47 Exhaust, split type, 6 cylinder "G" engine (6 pair required) **1GA-6510^A** **17.99** pr.
 41-47 Intake, split type, 6 cylinder "G" engine (6 pair required)..... **1GA-6511^A** **6.99** pr.
 32-48 Solid valve guide, 85, 90 and 95 HP (16 required)..... **8BA-6510^A** **6.99** ea.



Valve Seats



- 32-48 V8, requires machining to install (as required) **40-6056^A** **6.99** ea.
- 32-34 Hardened steel, 4 cylinder, Model B, requires machining to install, highly recommended for today's unleaded gasoline (8 required) **A6506HD^A** **5.99** ea.

Valve Springs, Retainers and Locks

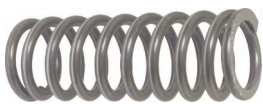

- 32-34 Valve spring, 4 cylinder, Model B (8 required) **B6513^A** **0.99** ea.
- 32-48 Valve spring, 85, 90 and 95 HP and 6 cylinder "G" engine, 41-42 4 cylinder 40 HP commercial truck (8, 12 or 16 required) **78-6513^A** **4.99** ea.
- 32-34 Valve spring retainer, 4 cylinder, Model B, use with B6505SS type valves (8 required) **B6514^A** **3.99** ea.



- 32-48 Valve spring retainer, 85, 90 and 95 HP, 41-42 V8, except 60 HP, 4 cylinder 40 HP commercial truck, 6 cylinder "G" engine, use with 11T-6505 or 11A-6507 type valves (8, 12 or 16 required) **40-6514^A** **3.49** ea.
- 32-48 Valve spring retainer, for straight valves, except 60 HP, use with 8BA-6505 type valves (16 required) **8BA-6514^A** **3.99** ea.
- 32-48 Valve locks for 8BA-6505 straight valves, V8, except 60 HP, passenger and truck 6 cylinder "H" engine, use with 7HA-6505-A or 7HA-6507 (currently not being reproduced) (12 or 16 pair required) **7HA-6518^A** **0.99** pr.

Valve Cover Gaskets



- 32-34 4 cylinder, Model B **B-6521^A** **10.49** ea.



- 32-48 V8, except 60 HP, "intake" **40-6521^A** **9.99** ea.

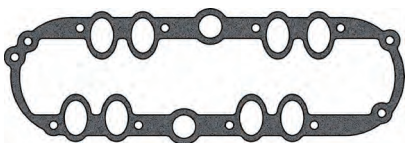

- 37-40 60 HP, "intake" **52-6521^A** **14.99** ea.

Valve Tappets and Tool



- 32-34 Set, adjustable, made in the USA, 4 cylinder, Model B, single lock style, 8 pieces  **A6500SSS^A** **115.99** set
- 32-34 Same as above, except each (8 required) **A6500SS^A** **17.99** ea.



- 32-34 Set, adjustable, made in the USA, 4 cylinder, Model B, double lock style, 8 pieces  **A6500SLS^A** **94.99** set
- 32-34 Same as above, except each (8 required) **A6500SL^A** **13.99** ea.



- 32-34 Set, adjustable, made in the USA, 4 cylinder, Model B, double lock style, .005" oversized for worn blocks, 8 pieces  **A6500SLOSS^A** **116.99** set
- 32-34 Same as above, except each (8 required) **A6500SLOS^A** **19.99** ea.



- 32-48^A Non-adjustable, with slotted sides, V8, except 60HP, 41-42 4 cylinder commercial truck, 41-47 6 cylinder "G" engine (12 or 16 required) **18-6500^A** **1.99** ea.
- 32-48 Set, adjustable, with slotted sides, includes (16) 91A-6500-AJ, V8, except 60 HP, 41-42 4 cylinder commercial truck, 41-47 6 cylinder "G" engine, made in the USA  **91A-6500-AJST^A** **228.99** set
- 32-48 Same as above, except each (12 or 16 required) **91A-6500-AJ^A** **14.99** ea.



- 32-48 Set, adjustable, same as above, except "Johnson" style (French hollow), includes (16) 91A-6500-AJJB  **91A-6500-AJJBST^A** **228.99** set
- 32-48 Same as above, except each (12 or 16 required) **91A-6500-AJJB^A** **14.99** ea.

Adjustable Tappet Wrench

Use the following wrench with any of the above 91A series tappets.



- 32-48 Adjustable tappet wrench, holds tappets up while adjusting. **91A-6500-WRN^A** **9.99** ea.

4 Cylinder, Model B Oil Pump and Parts



- 32-34 Oil pump, new, a quality import, which is an exact duplicate of the original Ford equipment, comes ready to install, shell and cover plate are zinc, copy of the 30-31 pump with the larger oil flow chamber for improved performance.....**B6600B**^Δ **399.99** ea.



- 32-34 Oil pump rebuild kit, driveshaft with gear mounted, along with driven gear, two bushings and cover gasket.....**B6600U**^Δ **29.99** kit
- 32-34 Same as above, except top quality, Melling brand.....**B6600UTQ**^Δ **78.99** kit

- 32-34 Oil pump drive gear bearing, B6551U rides in this bearing.....**B6541**^Δ **24.99** ea.
- 32-34 Oil pump drive gear assembly, fully assembled.....**32-72875**^Δ **66.99** ea.

To remove B6551U, remove the valve cover, compress spring B6570-1/2" from the top, then pull it out. The gear drive assembly can then be removed. Remove the pin from the housing to release the drive gear.



- 32-34 Oil pump drive gear and shaft.....**B6551U**^Δ **29.99** ea.

The two drive gears listed below are the answer to wear that might have occurred over the years. The width of the teeth is oversized to compensate for camshaft wear.



- 32-34^Δ .004" oversize.....**B6551U/004**^Δ **42.99** ea.
- 32-34^Δ .010" oversize.....**B6551U/010**^Δ **33.99** ea.



- 32-34 Oil pump drive gear sleeve, with pin.....**B6561**^Δ **8.49** ea.
- 32-34 Oil pump drive gear pin, holds sleeve to upper shaft.....**B12196**^Δ **0.99** ea.



- 32-34 Oil pump drive gear bearing retainer spring **B6570**^Δ **1.99** ea.
- 32-34 Oil pump bottom plate bolt and washer set, 8 pieces.....**A6610X**^Δ **2.99** set



- 32-34 Oil pump retaining spring clamp.....**A6618**^Δ **2.49** ea.
- 32-34 Oil pump retaining spring at bottom of pump.....**B6620**^Δ **0.99** ea.
- 32-34 Oil pump screen, cylindrical-shaped.....**A6623B**^Δ **5.99** ea.
- 32-34 Oil pump screen cover gasket.....**B6626**^Δ **0.99** ea.



- 32-34 Oil pump shield, fits around oil pump in the oil pan, improves distribution of oil to all cylinders, zinc-plated stamped steel.....**A6631**^Δ **13.99** ea.
- 32-34 Oil pump holder tool, holds pump in place temporarily when you drop and install the oil pan.....**B6600TOOL**^Δ **9.49** ea.

Oil Pumps



- 32-48 New oil pump assembly, short body, 50# pressure, except 60 HP, made in the USA.....**8BA-6600**^Δ **22188.99** ea.



- 32-48 New oil pump assembly, short body, 80# pressure, some pickup tube modifications might be required, this is a high output pump, except 60 HP.....**8BA-6600-HO**^Δ **152.99** ea.

LONG BODY NOTE: To convert the above new pumps (8BA-6600 and 8BA-6600-HO) to a long body, you will need: 8RT-6615 oil pickup and 41A-6623 oil screen.

Oil Pump Rebuild Kits



- 32-48 For 8BA-6600 oil pump, 50# pressure, except 60 HP.....**8BA-6600-RKT**^Δ **122.99** kit



- 37-40 60 HP V8, 2 small gears, bushing and gaskets.....**52-6600-RKT**^Δ **44.99** kit

Oil Pump Shafts and Gears



- 41-47 Gear with short shaft, 6 cylinder "G" engine.....**5GA-6608**^Δ **38.99** ea.



Oil Filter

Everyone knows the importance of changing your oil regularly in your daily driver. It's important to do the same with your classic car. Nothing benefits an engine more than fresh oil and a new filter free from dirt and sludge.

- 32-48 All, except 4 cylinder and C.O.E., good to have an extra around when you need it..... **7HA-6731** ^Δ **15.99** ea.



Spin-On Oil Filter Conversion Kit

If you are tired of the mess that a canister filter setup can create, you will be happy to find out that we have the solution for your Flathead V8. Our spin-on oil filter conversion kit is simple. It features a powder coated bracket and a machined aluminum housing along with 2 brass compression fittings and 2 threaded inserts. It attaches to the cylinder head in the factory location utilizing existing head studs or bolts.



- 38-48 Flathead V8, filter is included..... **89A-6731-KT** ^Δ **142.99** kit
38-48 Oil filter for above conversion kit, "Motorcraft"..... **8A-6731-M** ^Δ **9.99** ea.

Oil Pump Screens and Retainer



- 32-48 Oil pump pickup and cover assembly, for 8BA-6600-HO or 8BA-6600 short body pumps, to convert 49-53 short body 80# pressure pump for use in a 32-48 motor..... **8RT-6615** ^Δ **39.99** ea.
32-48 Oil pump pickup, cover and screen kit, same as above, except it includes the screen **8RT-6615-KT** ^Δ **54.99** kit

Oil Pump Idler Gear Bushing



- 32-48 In cylinder block, V8, except 60 HP..... **18-6657** ^Δ **5.99** ea.

Oil Related Decals



- 35-48 "AC" oil filter decal, passenger and truck, red and black (shown)..... **DF5** ^Δ **9.99** ea.
39-48 "FRAM" oil filter decal set, passenger and truck, 2 decals, gold and red..... **DF64** ^Δ **9.99** set
35-36 Oil filler cap decal, passenger and truck, black and white..... **DF3** ^Δ **9.99** ea.
42-48 Fan blade oil decal, passenger and pickup, black and yellow..... **DF27** ^Δ **9.99** ea.

Oil Pump Parts



- 32-48 Oil pump bushing, 85, 90 and 95 HP, 4 cylinder, Model B (2 required)..... **A6612** ^Δ **4.99** ea.
32-42 Oil relief valve spring, in cylinder block, 50# pressure pump, 41-42 4 cylinder, use with 68-6600 oil pumps (currently not being reproduced)..... **01A-6654** ^Δ **0.99** ea.



- 32-48 Oil relief valve spring, in cylinder block, 80# pressure pump, V8 90 and 100 HP, passenger, 32-47 pickup..... **41A-6654** ^Δ **0.99** ea.
32-48 Oil pump plunger, V8, passenger, 32-47 pickup..... **01A-6663** ^Δ **9.99** ea.

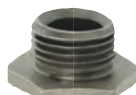

- 32-48 Oil relief valve plug, V8 and 41-47 6 cylinder "G" engine..... **68-6666** ^Δ **7.99** ea.
37-48 Oil plug, cylinder block main oil line plug, passenger, V8, 37-47 pickup..... **78-6024** ^Δ **0.99** ea.

Oil Pan Gasket Sets



- 32-34 4 cylinder, Model B, 4 pieces..... **B-6781** ^Δ **12.99** set
32-34 V8, 4 pieces..... **18-6781** ^Δ **17.99** set

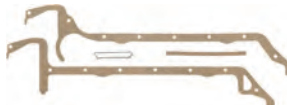

- 35-48 V8, 85, 90 and 95 HP, 4 pieces..... **48-6781** ^Δ **18.99** set
47-48 6 cylinder "H" engine, 5 pieces, passenger, 47 pickup..... **7HA-6710** ^Δ **29.99** set

Engine Compartment Decals





- 35-48 "AC" oil filter decal, passenger and truck, red and black..... **DF5** ^Δ **9.99** ea.
39-48 "FRAM" oil filter decal set, passenger and truck, 2 decals, gold and red..... **DF64** ^Δ **9.99** set



- 35-36 Oil filler cap decal, passenger and truck, black and white..... **DF3** ^Δ **9.99** ea.
42-48 Fan blade oil decal, passenger and pickup, black and yellow..... **DF27** ^Δ **9.99** ea.

Oil Pan Seals (Timing Cover Seals)

- 
- 
- 32-48 Oil pan front packing, 4 cylinder and V8, except 60 HP (2 required) **A6700^Δ** **4.99** ea.
- 32-34 Oil pan to front crankshaft seal, modern style, neoprene, 4 cylinder, Model B **A6700MR^Δ** **14.99** ea.

Gasket Sealant

- ALL Permatex, a general-purpose gasket maker and sealant, works well with cork and paper gaskets, locking out fuel, anti-freeze and oil, 4 oz. can with brush in lid * **RSP25^Δ** **7.99** ea.
- 

Oil Pan Mounting Kits

- 
- 32-34 4 cylinder, Model B, 20 bolts, 20 washers **A6676S^Δ** **7.99** kit

Oil Pan Cleanout Plate Gaskets

- 
- 47-48 Passenger, 47 6 cylinder "H" engine, truck **7HT-6698^Δ** **6.99** ea.
- 47-48 ^Δ .875" ID, use with 8HA-6730, 6 cylinder "H" engine **86H-6734^Δ** **3.99** ea.

Oil Pan Drain Plugs

- 
- 
- 32-38 Set, with brass gasket, 32-34 4 cylinder, Model B, V8, except 37 60 HP **B6730/34^Δ** **7.99** set
- 32-38 Same as above, except no gasket **B6730^Δ** **7.99** ea.
- 
- MAGNETIC**
- 32-38 Same as above, except features a built-in magnet that will collect any loose metal particles, a great item and potential engine saver! **B6730M^Δ** **5.99** ea.
- 39-48 Oil pan drain plug, 1-1/2"-20 x 5/8", V8, 39-40 60 HP, 47-48 6 cylinder "H" engine, having an oil pan with cleanout plate **52-6730^Δ** **9.99** ea.
- 47-48 Oil pan drain plug, 7/8"-16, hex head plug with nylon washer, 6 cylinder "H" engine having oil pan without cleanout plate **8HA-6730^Δ** **8.99** ea.

Oil Pan Drain Plug Gaskets



- 
- 32-38 ^Δ .750" ID, use with B6730 or B6730M, fiber, 32-34 4 cylinder, Model B, V8, except 37 60 HP **A6734A^Δ** **0.25** ea.
- 32-38 Same as above, except brass **A6734B^Δ** **0.99** ea.
- 32-38 Same as above, except copper **A6734C^Δ** **3.99** ea.
- 39-48 ^Δ 1.550" ID, use with (listed in previous column), fiber, V8, 39-40 60 HP, 47-48 6 cylinder "H" engine **52-6734^Δ** **9.99** ea.

Oil Pan Drain Plug Repair Kits

Repairs damaged threads. Both include drain plug, gasket and instructions.

- 
- 
- 32-38 Glue-in type **B6730RK^Δ** **21.99** kit
- 32-38 Weld-in type, removal of pan is required **B6730RKW^Δ** **19.99** kit

Oil Dip Sticks

- 
- 32-34 Original cadmium-plated style, 4 cylinder, Model B **B6750^Δ** **3.99** ea.
- 
- 35-48 V8, 90 and 100 HP, 35-47 commercial and truck, except C.O.E. **48-6750^Δ** **14.99** ea.
- 35-48 Same as above, except chrome **48-6750-CH^Δ** **25.99** ea.

Oil Dip Stick Tube

- 
- 35-48 8-1/4" long, V8, except 60 HP **48-6754-B^Δ** **9.99** ea.

Oil Filler-Breather Parts

- 
- 35-48 Oil filler-breather cap, cylindrical, 85, 90 and 95 HP **48-6766-B^Δ** **14.99** ea.
- 
- 35-48 Same as above, except chrome **48-6766-CH^Δ** **24.99** ea.
- 
- 37-40 Oil filler-breather cap, black, 60 HP **52-6766^Δ** **24.99** ea.

* **HAZARDOUS MATERIAL**—can only be shipped by ground/surface within the U.S. because of government regulations.



truck freight—requires additional shipping charges



oversize/overweight—requires additional shipping charges



Prop 65 warning for California residents, see inside front cover for details

Flywheel Ring Gear



- 32-48 85, 90 and 95 HP engine, 112 teeth, also fits 32-34 4 cylinder, Model B **B6384^A** **27.99** ea.

Flywheel Parts



- 32-48 Flywheel bolt set, special hardened bolts with a hole drilled in the head for safety wire, 4 pieces, V8 and 4 and 6 cylinder, passenger, 28-47 pickup and truck  **B6376S^A** **17.99** set
32-48 Same as above, except each (4 required) ... **B6376^A** **7.99** ea.
ALL Safety wire, 1/4 lb. spool, .032" stainless steel, a great item **SAFETYWIRE^A** **10.99** roll
32-34 Flywheel housing gasket, 4 cylinder, Model B **BB6396^A** **0.99** ea.



- 32-48 Flywheel dowel, 21/32" long, 4 cylinder, 6 cylinder and V8, fits into rear flange area of crank to attach flywheel (2 required) **B6387^A** **3.99** ea.
1932 Flywheel to block dowels, aligns flywheel housing to back of block, to be pressed in, 4 cylinder, Model B **B6397^A** **9.49** pr.
32-34 Flywheel shim, used on two bolts at rear of engine block between housing and block, it's recommended that you buy 4 or 6 to shim properly, 4 cylinder, Model B (2 required) **B6400^A** **0.99** ea.

When replacing your flywheel and a new or rebuilt clutch/pressure plate unit, it's advisable to have the assembly along with the crank dynamically balanced. This greatly reduces vibration and wear on bearings.

CORE INFORMATION

Core Information

At MAC's, we care about cores. Cores are often required for items that are not available new and thus have to be rebuilt using an original style unit, what we refer to as a "core." Consequently, these cores are always needed, so we can offer them rebuilt and help to keep these vital automotive products available for all Ford fans. This is noted where applicable in the catalog with a * and note referring to this page.

MAC's charges a core fee on some designated items. For certain items, we must have your core in advance of shipping, as surplus cores are not readily available. This is noted where applicable in the catalog. We also have numerous services available where we restore the item you send in and return it back to you.

WE WANT YOUR CORES. When you fail to send MAC's your core, the future availability of the item becomes questionable. Help MAC's keep these items alive for the next generation of Early V8 enthusiasts by sending us your core.

The core fee will be refunded upon receipt of an acceptable exchange and within 90 days. All cores must be shipped prepaid by the customer in good, rebuildable condition. If you feel your core is unrebuildable or of marginal condition, save yourself time and money, **DON'T SEND IT.**

Ship cores to:
MAC's Return Core Dept.
7980 Grissom Pkwy
Titusville, FL 32780



Main Drive Gears

This is also known as the input shaft.



- 32-34 *16 Teeth, 3 Speed, 4 Cylinder Model B... **48-7017^A** **87.99** ea.
 38-48 **16 teeth, 85, 90 and 95 HP..... **81A-7017^A** **244.99** ea.
 38-48 **15 teeth, 85, 90 and 95 HP, 39 V8 95 HP passenger and commercial, 40-48 6 cylinder passenger and commercial..... **022A-7017^A** **325.99** ea.

*Use with spur, helical cut clusters

**Use with helical cut clusters

Main Drive Gear Bearings

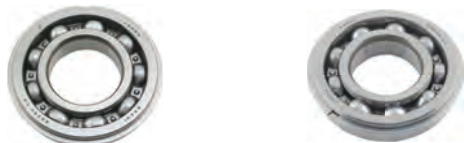

- 32-48^A 3.149" OD, V8, 85, 90 and 95 HP, 4 cylinder, with snap ring..... **B-7025-V8^A** **19.99** ea.
 37-39^A 2.834" OD, 60 HP, passenger..... **8A-7025^A** **33.99** ea.

Main Drive Gear Bearing Oil Baffle



- 32-48 Passenger, commercial, 122" and 3/4 ton truck, 4 cylinder, 6 cylinder and V8, except 60 HP..... **B7040^A** **3.99** ea.

Main Drive Gear Bearing Retainer and Oil Seals



- 32-48 Retainer, 85, 90 and 95 HP, 4 and 6 cylinder, V8, except 37-39 60 HP, use with 78-7052..... **78-7050^A** **49.99** ea.



- 32-48 Oil seal, 2.00" OD x 1.30" ID x 0.34" thick, 85, 90 and 95 HP, 4 and 6 cylinder, passenger, use with 78-7050 above..... **78-7052^A** **5.99** ea.
 42-47 Extension housing seal, 4 and 6 cylinder, V8, pickup and truck..... **21C-7052^A** **9.99** ea.

Main Shafts

This is also known as the output shaft.



- 37-39^A 8.65" long, 14 helical splines, 60 HP, passenger..... **74-7061-B^A** **39.95** ea.

Main Shaft Parts



- 32-48 Main shaft spacer, pilot bearing spacer..... **B7063^A** **0.99** ea.
 32-48 Main shaft bearing snap ring, 1.43" ID..... **B-7064^A** **5.99** ea.

Main Shaft Bearings



- 32-48 Sealed on both sides, with snap ring.. **51A-7065-T^A** **19.99** ea.



- 32-48 Open, with snap ring, use with A7080B..... **51A-7065-F^A** **14.99** ea.



- 37-39 60 HP, passenger..... **74-7065^A** **19.99** ea.

Main Shaft Bearing Oil Baffles



- 32-35 4 cylinder, Model B, V8, 85 HP, passenger and commercial..... **A7080B^A** **2.49** ea.
 36-48 V8, 41-48 6 cylinder..... **68-7080^A** **4.99** ea.

Low and Reverse Slider Gears



- 36-40 29 straight teeth, 6 spline..... **67-7100^A** **117.99** ea.
 36-48 29 helical teeth, 16 spline..... **01A-7100^A** **101.99** ea.

Second Gear and Sleeve Bushing



- 39-48 85, 90 and 95 HP, with bushing, 22 helical teeth, 1.582"..... **81A-7102^A** **193.99** ea.
 32-39 Sleeve bushing, 60, 90 and 100 HP..... **68-7104^A** **28.99** ea.



Universal Joint Assemblies



- 32-48 85, 90 and 95 HP, passenger, 32-41 commercial..... **B7090U^A** **98.99** ea.

Universal Joint Repair Kits



- 32-48 Universal joint, spider, roller bearing and ring repair kit for B7090U style **A7084^A** **48.99** kit
42-47 Universal joint, spider, roller bearing and ring repair kit, pickup **21C-7039^A** **16.99** kit

Universal Joint to Main Shaft Bolt and Washer Set



- 32-48 For B7090U **B7095^A** **3.99** set

Complete Synchronizer Assembly

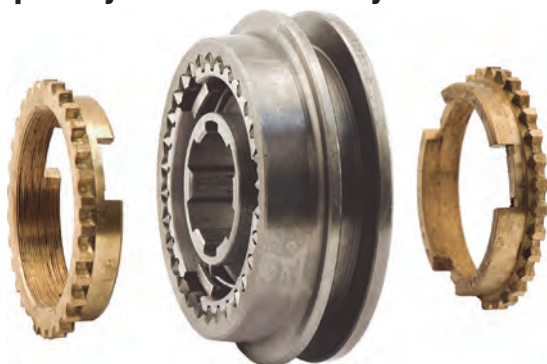

- 40-48 85, 90 and 95 HP, 3 clips, passenger, 40-47 pickup, 41-48 6 cylinder passenger, 41-47 6 cylinder pickup..... **8M-7124^A** **122.99** ea.

Countershafts



- 32-48 All 85 and 95 HP, 41-48 6 cylinder, 8-9/32" long (shown) **B-7111^A** **17.99** ea.

Cluster Gears



- 39-48 Several engine types, 29-24-18-14 all helical, V8 95 and 100 HP passenger and commercial (shown) **022A-7113^A** **507.99** ea.
36-48 85, 90 and 95 HP, 28-24-18-14 all helical, V8, except 60 HP **68-7113^A** **406.99** ea.

Cluster Gear Thrust Washers



- 32-48 Front and rear cluster washer, (2 required) **B-7119^A** **8.99** ea.



- 36-48 Rear thin washer, 36-48 V8, except 60 HP **8M-7128^A** **8.99** ea.

Cluster Gear Thrust Plates



- 32-36 4 tooth, 85 HP, rear **68-7129-A^A** **6.99** ea.



- 36-48 Thick, 4 prong, for 68-7113 and 022A-7113 cluster gear listed above, 36-48 V8, except 60 HP, rear **68-7129-B^A** **20.99** ea.



- 36-48 Thick, 36-48 V8, except 60 HP, 40 60 HP passenger, 37-39 122", 39 truck, 41-48 6 cylinder, inner **8M-7129^A** **17.99** ea.

Cluster Gear Bearings



- 32-48 Front, short, 1-7/16" (2 required) **B7118^A** **6.99** ea.



- 32-48 Rear, long, 1-11/16" **B7121^A** **6.99** ea.

Reverse Idler Gears



- 36-48 85, 90 and 95 HP, helical gear, 18 teeth... **68-7141^A** **101.99** ea.



- 37-39 60 HP, passenger, helical gear, 18 teeth **74-7141-B^A** **39.99** ea.

Reverse Idler Gear Shaft



- 32-48 2-11/16", V8, except 60 HP, 41-48 6 cylinder **B-7140^A** **17.99** ea.

Transmission and Universal Joint Gasket Sets

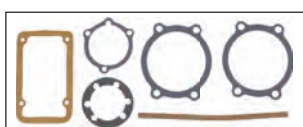

- 32-48 85, 90 and 95 HP, passenger, 32-47 pickup.....**B-7153^Δ** **26.99** set
 37-39 60 HP, passenger.....**74-7153^Δ** **19.99** set

- ALL Permatex Gasket Sealant, a general purpose gasket maker and sealant, works well with cork and paper gaskets, locking out fuel, anti-freeze and oil, 4 oz. can with brush in lid*.....**RSP25^Δ** **7.99** ea.



Transmission Case Drain Plug

- 32-48 Passenger, 28-47 pickup, except 60 HP, steel**A7008^Δ** **0.99** ea.



Transmission and Engine Rebuilding Books

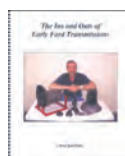

- 32-48 **The Ins and Outs of Early Ford Transmissions**, an illustrated breakdown of early transmissions used in Ford passenger vehicles, includes black and white drawings as well as photographs, 63 pages.....**VB12^Δ** **36.99** ea.
 32-48 **Rebuilding The Famous Ford Flathead**, a step-by-step approach to rebuilding the famous "Flatie," covers all models from 32-53, a necessary guide for the Flathead rebuilder, 140 pages, 81 detailed diagrams.....**VB124^Δ** **34.99** ea.
 32-48 **Thunder Road Flathead**, by Bill Sinclair, 10 valuable chapters of procedures complete with pictures, diagrams and helpful hints for Ford and Mercury Flatheads, 61 photos, 84 pages**BK474D^Δ** **36.99** ea.

3-SPEED SHIFT TOWER

Floor Shift Parts



- 32-39 Floor shift lever housing cap, passenger, 32-47 pickup.....**BB7220^Δ** **6.99** ea.



- 32-37 Transmission tower plungers and spring set, fits in tower cover and notches on the shifter shaft, passenger and pickup, except 60 HP**A7233/34^Δ** **4.99** set

Gear Shift Boots



- 32-39 Black, passenger, 32-47 pickup**99A-7242-B^Δ** **11.99** ea.



- 32-39 Tan, passenger, 32-47 pickup**99A-7242-T^Δ** **31.99** ea.

Column Shift Repair Kit



- 40-48 Passenger and pickup, includes: (1) 01A-7208, (2) 01A-7221, (1) 01A-7246 and (1) 01A-7354-RK, this kit will allow you to tighten up and eliminate play from the shifter **01A-7202-KT^Δ** **34.99** kit
 40-48 Column lever spring, passenger, 40-47 commercial.....**01A-7208^Δ** **1.99** ea.
 40-48 Shifter housing pin, gear shift lever to housing, passenger, 40-48 Mercury, 40-47 pickup with column shift (2 required)**01A-7221^Δ** **5.99** ea.
 40-48 Column shift lever insulator, rubber, passenger, 40-47 pickup and commercial**01A-7246^Δ** **5.49** ea.
 40-48 Shifting linkage repair kit, 4 brass bushings, 4 rubber grommets and 4 washers, passenger and commercial with 3-speed column shift**01A-7354-RK^Δ** **25.99** kit
 40-48 Set of 4 hairpin type retaining pins, use with 01A-7354-RK, passenger**352358-ST^Δ** **4.99** set

Column Shift Lever Assemblies and Parts



- 40-48 Column shift lever cover oil seal, passenger, 40-47 commercial (2 required)**01A-7288^Δ** **6.99** ea.

***HAZARDOUS MATERIAL**—can only be shipped by ground within the U.S. because of government regulations.



truck freight—requires additional shipping charges



oversize/overweight—requires additional shipping charges



Prop 65 warning for California residents, see inside front cover for details

Flywheel Assembly

This V8 conversion flywheel assembly works on stock Model A and B transmissions only. An original flywheel is modified, making it lighter, it is also reground for better clutch performance and balanced to reduce vibration. You will receive a flywheel, clutch disc and a 3-fingered V8 pressure plate. A \$250.00 core fee applies. See Core Information section for more information.



1932 Modified  **B6375C^A** **620.99** ea.

Clutch Discs



- | | | | |
|-------|--|-----------------------------|-------------------|
| 32-40 | 9" diameter, passenger, V8, except 37-39 60 HP, 32-34 passenger and pickup 4 cylinder, Model B, new (shown) | B7550U^A | 65.99 ea. |
| 35-47 | 11" diameter, trucks with 4-speed transmission, new | 81T-7550^A | 49.99 ea. |
| 37-39 | 8.5" diameter, V8 60 HP engine, \$50.00 core fee* | 74-7550^A | 719.95 ea. |
| 41-48 | 10" diameter, 10 splined, passenger, 32-47 pickup, 3-speed 6 and V8 truck, 3/4 and 1 ton, new | 29A-7550^A | 54.99 ea. |

Clutch Disc Alignment Tool



- | | | | |
|-------|---|---------------------------|-----------------|
| 32-48 | Aligns disc with the pilot bearing when installing a new disc | A7550T^A | 5.99 ea. |
|-------|---|---------------------------|-----------------|

Clutch Pressure Plates



- | | | | |
|-------|--|-----------------------------|-------------------|
| 32-34 | 10" diameter, use with 9" clutch disc, passenger and pickup, 4 cylinder, Model B 6 finger style, new (shown) | BB7563^A | 114.99 ea. |
| 32-40 | 9" diameter, passenger and pickup, 3 finger style, 3-speed, new (shown) | 09A-7563^A | 132.99 ea. |
| 35-47 | 11" diameter, trucks with 4-speed transmission, new | 51-7563^A | 129.99 ea. |
| 37-39 | 8.5" diameter, 60 HP passenger, rebuilt, \$100.00 core fee* | 74-7563^A | 719.95 ea. |
| 41-48 | 10" diameter, passenger and pickup, 3-speed, new | 19A-7563^A | 124.99 ea. |

Pressure Plate Mounting Bolt Kit



- | | | | |
|-------|--|----------------------------|-----------------|
| 32-34 | 24 pieces, grade 5 bolts and lock washers, Model B, 4 cylinder | A7563MB^A | 4.99 kit |
|-------|--|----------------------------|-----------------|

*see Core Information section for core details.

Clutch Rebuild Kits



- | | | | |
|-------|---|----------------------------|------------------|
| 32-40 | Clutch disc kit, includes (1) each of the following: B7550U (9" clutch disc), A7600 (pilot bearing), B7580T (throwout bearing) and A7550T (clutch alignment tool), passenger, V8, except 37-39 60 HP, also for 32-34 Model B, 4 cylinder  | B7550KT^A | 71.99 kit |
|-------|---|----------------------------|------------------|



- | | | | |
|-------|--|--------------------------------|-------------------|
| 41-48 | Clutch and pressure plate kit, 10", 3-speed, includes (1) each of the following: 29A-7550 (clutch disc), 19A-7563 (pressure plate), A7600 (pilot bearing), B7580T (throwout bearing) and A7550T (clutch alignment tool), passenger and pickup  | 11A-7550-KT^A | 193.99 kit |
|-------|--|--------------------------------|-------------------|

Clutch Pedal Shafts



- | | | | |
|-------|---|---------------------------|------------------|
| 32-34 | 5-5/16" long, passenger and pickup, 32-39 truck, 38-39 122", except C.O.E (not shown) | B-7506^A | 19.99 ea. |
|-------|---|---------------------------|------------------|



- | | | | |
|-------|--|-----------------------------|------------------|
| 40-48 | 5-1/2" long, passenger, 40-41 pickup | 01A-7506^A | 19.99 ea. |
|-------|--|-----------------------------|------------------|

Clutch Pedal Shaft Bushings



- | | | | |
|--------------------|---|-----------------------------|------------------|
| 32-34 ^A | 1.78" long, .885" ID, .951" OD, passenger, 32-34 and 41-47 pickup and 32-47 122" and truck (2 required) | B-7526^A | 10.99 ea. |
| 35-39 ^A | 1.80" long, 1.058" ID, 1.129" OD, passenger and pickup, 38-47 C.O.E (2 required) | 48-7526^A | 6.99 ea. |
| 40-48 ^A | .68" long, .75" ID, .8125" OD, passenger, 40-41 pickup (2 sets required) | 01A-7526^A | 4.99 set |

Clutch Bracket and Ball Bushing



- | | | | |
|-------|---|--------------------------------|-----------------|
| 40-48 | Plastic compound, which is durable and long-lasting, the lubricant fortified material requires no maintenance, has tabs for alignment, which makes it easy to install, passenger and pickup | 01A-7517-TQ^A | 4.99 pr. |
|-------|---|--------------------------------|-----------------|

Clutch Release Shafts

- 32-39 11-3/8" long, passenger, commercial, truck, 122", except 60 HP **B-7510^A** **22.99** ea.
 40-48 11" long, passenger, 40-47 pickup **01A-7510^A** **44.99** ea.

Clutch Release Shaft Bushings (2 required)

- 32-34 1" long x .940" OD, ream to fit, passenger, commercial and truck, 39 passenger and commercial **B7508^A** **2.99** ea.
 35-38 Thin wall, 1.375" long x .938" OD x .870" ID, passenger and commercial, 40-41 commercial, 35-47 truck and 122" **40-7508^A** **8.99** ea.
 40-48 Thick wall, 1.249" long x 1.004" OD x .872" ID, passenger, 40-47 commercial **51A-7508^A** **11.99** ea.

Clutch Release Shaft Fork and Pin

- 32-48 Clutch release fork, 85, 90 and 95 HP, passenger, 32-47 pickup **B7515^A** **19.99** ea.
 32-48 Clutch release fork pin, 1-1/2" long, except 60 HP, passenger, 32-47 pickup **352581-S^A** **1.99** ea.

Clutch Pedal to Release Rod Clevis Pin

- 32-48 Fits 3-speed transmissions, passenger, 32-47 commercial and pickup, 39-47 3/4 ton 122" wheelbase truck, 38-47 1 ton 122" wheelbase truck **32-75540^A** **3.99** ea.

Clutch Pedal Adjusting Rod

- 32-48 Passenger and pickup, 32-34 4-speed truck, 32 V8 3-speed truck, 37 3-speed 60 HP passenger and commercial, 35-39 3-speed 85 and 95 HP passenger and commercial, 32-47 trucks, 90 HP **48-7521^A** **9.99** ea.

Clutch Pedal Retracting Springs

- 1932 Stainless steel, 3-3/16", passenger and pickup **B-7523^A** **11.99** ea.
 33-34^A 2.81", passenger and pickup **78-7523^A** **6.99** ea.
 35-36^A 3.44", passenger and pickup, 38 commercial 4-speed **48-7523^A** **5.99** ea.
 37-38^A 2.81", passenger and pickup **78-7523^A** **6.99** ea.
 1939^A 5.40", passenger, 39-47 pickup, also for brake pedal (2 required) **91A-7523^A** **11.99** ea.
 1940^A 17.30", passenger, 40-41 pickup **01A-7523^A** **5.99** ea.
 41-48 7.60", passenger and pickup **99A-7523^A** **5.99** ea.

Clutch Adjusting Rod Clevis and Pin

- 32-48 Clutch adjusting rod clevis, all styles, passenger, 32-47 commercial **B-7532^A** **10.99** ea.
 32-48 Clevis pin for above clevis, grooved head, passenger, 32-47 commercial **B7533B^A** **1.99** ea.

Equalizer Shaft Washer and Spring

- 40-48 Passenger, 40-47 pickup **01A-7539-A^A** **1.99** ea.
 40-48 Passenger, 40-47 pickup **01A-7545^A** **1.99** ea.

Clutch Release Bearing Hub and Throwout Bearing Set

- 35-48 Set, includes bearing (B7580T) and hub (48-7561), passenger, 35-52 commercial and pickup, **except** 37-39 60 HP, bearing must be pressed onto the hub **48-7561-SET^A** **42.99** set

Clutch Release Bearing Hubs

- 35-48 Passenger, 35-47 commercial and pickup, **except** 37-39 60 HP **48-7561^A** **24.99** ea.

Hub Springs

- 35-48 Passenger, 35-47 commercial and truck, 39-47 122", 39-44 3/4 ton, **except** 60 HP **48-7562^A** **2.49** ea.

Clutch Throwout Bearings

- 32-48 Passenger, **except** 37-39 60 HP, 32-47 pickup, top quality **B7580T^A** **24.99** ea.
 32-48 Passenger, **except** 37-39 60 HP, 32-47 pickup **B7580^A** **19.99** ea.
 37-39 60 HP only, 3-speed, passenger **74-7580^A** **29.99** ea.

Clutch Pilot Bearing and Bushing

- 32-48 Clutch pilot bearing **A7600^A** **6.99** ea.
 32-48 Clutch pilot bronze bushing, oil-lite type, optional with A7600 **70-7600^A** **11.99** ea.



RADIATOR SHIPPING NOTE:

Most radiators are drop shipped directly from Walker. Allow 2–3 weeks for delivery of radiators. There is a flat rate \$30.00 shipping fee to all destinations within the contiguous U.S.

Champion Aluminum Radiators

Why take chances with your valuable engine? Step up to Champion's all-aluminum, high efficiency radiator. Aluminum alloy is a far superior metal to the original equipment copper-brass construction because it dissipates (or "radiates") heat much more quickly and cools down much more rapidly. Heat transfer from your engine to the atmosphere is greatly increased, thereby lowering the temperature of the engine coolant dramatically. An aluminum radiator will out-cool a copper brass radiator of similar size and construction by at least 40%. As a bonus, it's 50-75% lighter than your typical brass/copper radiator.

- High-flow design with 3 rows of 5/8" tubing
- Includes 16 lb. radiator cap
- Transmission cooler not included



- 1932 Ford, 2-row core, 19.75" wide (lower bracket) x 25.5" tall, core is 17.25" wide x 20" tall x 1.75" thick, inlet is 1.5" and centered, outlet is 1.75" and on driver's side, tank is 3" thick, tubes are 0.75" thick **32-360892^A 219.99 ea.**
- 39-41 Cools up to approximately 600 horsepower, Flathead configuration, 3-row 25.25" tall x 26" wide, core is 19.25" tall x 21" wide x 2" thick, inlet is 1.75", outlet is 1.75", tank is 3" thick, tubes are 0.63" thick **32-360475^A 287.99 ea.**



- 42-47 Pickup with Flathead, 28-1/2" tall, 25" wide, core 20-1/2" wide, 19.38" tall x 2" thick, inlets: 1-1/2" x 2 driver and passenger side, outlets 1-3/4" x 2 driver and passenger side, tanks 3.88" thick, tubes: 0.63" thick, bracket mount type **47-360945^A 217.99 ea.**

See a full selection of radiators at MacsAutoParts.com



Water Wetter®

Is your engine running hot? Cool it off with Water Wetter®. Adding one 12 oz. bottle to 12–16 quarts of coolant can drop the operating temperature up to 20°. Not only that, you will also be reducing rust, corrosion and electrolysis in your cooling system. It's modern science for your classic car



ALL **WET-H2O^A 15.99 ea.**

Radiator Caps



- 1932 Chrome plated, die cast..... **B-8100^A 39.99 ea.**
- 1932 Chrome plated, die cast, flying quail, has hardware to install permanently onto hot rod style filled grille shells..... **B-8100-Q^A 88.99 ea.**



- 1933 Chrome plated, die cast..... **40-8100-A^A 49.99 ea.**
- 1933 Chrome plated, die cast, pickup..... **46-8100-A^A 58.99 ea.**



- 1934 Chrome plated, die cast..... **40-8100-B^A 24.99 ea.**
- 34-36 Chrome plated, die cast, pickup..... **46-8100-B^A 24.99 ea.**



- 37-48 Stamped steel, close copy of original **78-8100^A 9.99 ea.**
- 37-48 Stamped steel, pressure style, 4 pound..... **41A-8100-A^A 9.99 ea.**

Pressurized Radiator Cap

- 37-48 7 pound radiator cap for above pressurized V8 Flathead radiators only **1M-8100-A^Δ** 10.99 ea.



Radiator Cap Repair Kit



Typical Radiator Cap
(not included)



Small Red Washer



Large Brass Washer



Large Red Washer



Small Brass Flange



Lock Washer and Screw

NOTE: Make sure square opening in this part aligns into square flange on bottom of radiator cap.

- 32-34 Passenger, 32-36 pickup, use with your original 1932 Quail caps **B-8100-RK^Δ** 11.99 kit

Radiator Ornaments

These stylish and heavily plated grille shell ornaments are sold without the center emblems, which are sold below.



- 1932 Radiator grille bezel, die cast, chrome, passenger and pickup **B-8215^Δ** 49.99 ea.
1934 Die cast, chrome, passenger **40-8215^Δ** 50.99 ea.



- 34-35 Die cast, chrome, pickup and truck **46-8215^Δ** 56.99 ea.
1936 Die cast, chrome, pickup and truck **67-8215^Δ** 120.99 ea.

Radiator Ornament Emblems

- ALL Universal application, blue on chrome, adhesive tape on the back allows you to adhere it almost anywhere, 3" wide x 1-1/2" high (as required) **A8212^Δ** 24.99 ea.
1932 "Ford" script emblem, porcelain, passenger, 32-35 pickup (shown) **B-8212^Δ** 42.99 ea.
1933 "Ford" script emblem, porcelain, passenger **18-8212^Δ** 57.99 ea.
1934 "Ford" script emblem, porcelain, passenger and 38 90 HP Deluxe **40-8212^Δ** 37.99 ea.
35-36 "Ford" script emblem, porcelain, passenger and 35-36 truck, 36 pickup, 38 90 HP Standard **48-8212^Δ** 34.99 ea.



Radiator Hose Kits



- 32-34 Black with red line, 4 cylinder, Model B, includes (1) 46-8260, (2) 18-8286 and (1) A8261/87 **B-8215-BN^Δ** 56.99 kit



- 32-36 Black with red line, V8, includes (2) 18-8260, (2) 21A-8286 and (1) 91A-8261-S **40-8260/86-B^Δ** 49.99 kit



- 32-36 Same as above, except "Ford" script **40-8260/86-BS^Δ** 101.99 kit



- 37-38^Δ No script, passenger, 39 Standard, (2) 78-8260, (2) 21A-8286 and (1) 91A-8261-S **78-8260/86^Δ** 71.99 kit

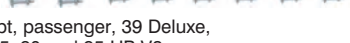

- 40-41^Δ No script, passenger, 39 Deluxe, 40-41 85, 90 and 95 HP V8 commercial, (2) 91A-8260, (2) 91A-8286 and (1) 91A-8261-S **91A-8260/86^Δ** 80.99 kit



- 42-48^Δ No script, passenger, except 60 HP, (2) 21A-8260, (2) 21A-8286 and (1) 91A-8261-S **21A-8260/86^Δ** 65.99 kit



Radiator Hose Clamps



- 32-34 Set, cadmium plated, authentic, show car quality, 6 pieces, 4 cylinder, Model B **A8261/87ORG^A** **24.99** set



- 32-34 Set, 6 clamps, 4 for the lower hose and 2 for the upper, 4 cylinder, Model B **A8261/87^A** **8.99** set



- 32-36 Set, 8 clamps, 4 for the upper hoses and 4 for the lower, V8 **40-8261-S^A** **7.99** set



- 37-48 Set, 8 clamps, 4 for the lower hose and 4 for the upper, V8 **91A-8261-S^A** **9.99** set

Radiator Water Overflow Tanks

All modern cars have radiator overflow tanks. Equip your favorite oldie with one of our stainless steel tanks and you'll wonder why you didn't think of it years ago. Polished to a mirror-like shine, our tanks feature an aluminum cap with a leakproof "O" ring seal along with mounting brackets and hardware. The availability of 4 different lengths means they can be made to fit almost any application.



- | | | | |
|-------|---|-----------------------------|-------------------|
| 32-48 | 1-1/4 pint capacity, 13" | SR8006A^A | 64.99 ea. |
| 32-48 | 1-1/2 pint capacity, 15" | SR8006B^A | 62.99 ea. |
| 32-48 | 1-3/4 pint capacity, 17" | SR8006C^A | 68.99 ea. |
| 32-48 | 2 pint capacity, 19" | SR8006E^A | 60.99 ea. |
| 32-48 | 1-1/2 pint capacity, 15", billet aluminum | 32-74177^A | 159.99 ea. |

Thermostat Assemblies



- | | | | |
|-------|--|---------------------------------|------------------|
| 37-48 | 160°, 85, 90 and 95 HP, passenger, 37-47 pickup (2 required) | 11A-8575-C^A | 11.99 ea. |
| 37-48 | 180°, 85, 90 and 95 HP, passenger, 37-47 pickup (2 required) | 11A-8575-CHT^A | 11.99 ea. |



- | | | | |
|-------|-----------------------------|--------------------------------|-----------------|
| 47-48 | 160°, 6 cylinder "H" engine | 1BA-8575-A^A | 7.99 ea. |
| 47-48 | 180°, 6 cylinder "H" engine | A8AZ-8575-B^A | 7.99 ea. |

Radiator Drain Cocks



- | | | | |
|-------|-------------------------|---------------------------|------------------|
| 32-34 | Replacement type, brass | A8115^A | 8.99 ea. |
| 1932 | Original type, brass | A8115U^A | 15.99 ea. |



- | | | | |
|-------|--|------------------------------|------------------|
| 33-48 | Same as above, except reproduction (1 or 2 required) | 48-8115-R^A | 27.99 ea. |
| 42-48 | "Wing" type grip, 1/4" thread, passenger | 8A-8115^A | 5.99 ea. |

Radiator Water Inlet and Gaskets



- | | | | |
|-------|--|-----------------------------|------------------|
| 32-34 | Inlet, aluminum, has extra boss so you can hook up to water temperature gauge sending unit, includes plug and bolt for wire clip, helps monitor water temperature, 4 cylinder, Model B | A8275ACC^A | 81.99 ea. |
|-------|--|-----------------------------|------------------|



- | | | | |
|-------|---|----------------------------|-----------------|
| 32-34 | Gasket, 4 cylinder, Model B | B8280^A | 2.99 ea. |
| 32-34 | Same as above, except copper, as original | A8280C^A | 4.99 ea. |
| 33-36 | Gasket, V8, passenger and pickup (2 required) | 40-8280^A | 3.99 ea. |

Radiator Mounting Kits



- | | | | |
|-------|--|----------------------------|------------------|
| 32-48 | Radiator pad, bolt and spring kit, passenger, 32-47 pickup, 10 pieces | B8130S^A | 6.99 kit |
| 32-48 | Same as above, except stainless steel and with nylock nuts, cotter pins not required, 8 pieces | B8130SS^A | 14.99 kit |

Radiator Mounting Parts

- 30-35 Radiator to shell screw set.....**A8200BSL^Δ** **3.99** set
- 33-34 Radiator shell mounting kit, pickup, die-stamped, painted black**46-8094/6-B^Δ** **36.99** kit
- 35-37 Radiator to shell screw set, pickup, 6 screws and 6 nuts.....**V803164B^Δ** **3.99** set
- 1932 Radiator splash shield screw kit, stainless, 10 pieces**V80017^Δ** **3.99** kit

Radiator Grille Pad Set

- 46-48 U-shaped, set of 4, passenger.....**51A-8453^Δ** **8.99** set

Radiator Shroud and Seals

- 46-48 Shroud, stamped steel, painted black, cools by directing air flow through radiator and not over the top, V8 passenger.....**51A-8327^Δ** **90.99** ea.
- 46-48 Upper radiator shroud rubber seal**51A-8200-A^Δ** **9.99** ea.
- 42-48 Lower radiator shroud rubber seal**21A-8208-K^Δ** **6.99** ea.

GRILLES AND PARTS

Radiator Grilles and Inserts

- 1933 Passenger, plain steel, stock type, with crank hole **US**.....**40-8200-APL^Δ** **2999.99** ea.
- 1936 Passenger, plain steel, foreign made, might require fitting, with crank hole **US**.....**68-8200^Δ** **507.99** ea.
- 1937 Passenger, plain steel, foreign made, might require fitting, with crank hole **US**.....**78-8200^Δ** **523.99** ea.
- 1937 Passenger, plain steel, foreign made, might require fitting, without crank hole **US**.....**78-8200-WO^Δ** **507.99** ea.
- 1939 Deluxe, plain steel, foreign made, might require fitting, with crank hole **US**.....**91A-8200-B^Δ** **467.99** ea.
- 1939 Deluxe, plain steel, foreign made, might require fitting, without crank hole **US**.....**91A-8200-BWO^Δ** **467.99** ea.
- 1940 Deluxe, chrome plated, with crank hole, includes center strip and stainless steel crank hole cover.....**01A-8206/7-D^Δ** **699.99** pr.
- 46-48 Passenger, die-stamped steel, EDP coated **US**.....**51A-8200-AGA^Δ** **457.99** ea.

Inserts

- 1932 Polished stainless steel, with crank hole.....**B-8200-IC^Δ** **274.99** ea.
- 1932 Polished stainless steel, no crank hole, ideal for street rods.....**B-8200-ID^Δ** **274.99** ea.



68-8200
68-8200-WO



78-8200
78-8200-WO



01A-8206/7-D



B-8200-ID



91A-8200-B
91A-8200-BWO



Radiator Shells

RADIATOR SHELL



- 1932 Steel, passenger, with neck opening, accepts 18-8234 trim **B-8200-A** **304.99** ea.
 1932 Steel, passenger, commercial and truck, filled neck, ideal for the street rod **B-8200-SR-A** **330.99** ea.

Grille Insert and Radiator Shell Kit



- 1932 Includes 1 B-8200 (steel radiator shell) and 1 B-8200-IC (stainless steel grille/insert), original style **B-8200-KT-A** **642.99** kit

Grille Bars and Bar Sets

- 1932 Steel (43 required) **B-8151-A-A** **8.99** ea.
 1932 Stainless steel (43 required) **B-8151-SS-A** **10.99** ea.

Grille Bar Sets

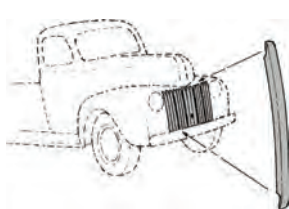

51A-8332



- 42-47 Pickup, steel, foreign, fair quality, 15 pieces **21C-8200-P-A** **304.99** set
 42-47 Same as above, except chrome **21C-8200-SET-A** **528.99** set
 46-E47 Stainless steel, has correct groove in center, set of 3, passenger **51A-8332-A** **159.99** set
 L47-48 Stainless steel, smooth style, can be used on 46 which was grooved, set of 3, passenger **6A-8332-A** **173.99** set

Grille Moulding Sets

Mounting hardware included.



- 1946 Upper, contains center grille emblem, 3 pieces, die cast, chrome plated, correct red details, passenger **51A-8170/1-A** **415.99** set

Grille Trim Parts



- 1934 Ring clip, bottom, stainless steel, passenger **40-8234-CL-A** **15.99** ea.
 1937 Top corner caps, stainless steel, passenger and Sedan Delivery **78-8268/9-A** **24.99** pr.

Grille Trim

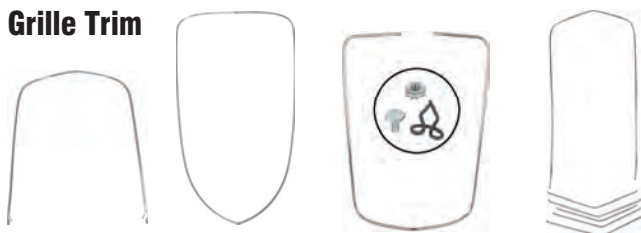

- 1932 Grille trim, stainless steel, sits at back of radiator shell, check to determine if your radiator shell has the raised lip on the rear of the shell that 18-8234 will fit into **18-8234-A** **94.99** ea.
 1934 Grille trim, stainless steel, with clips and mounting hardware, passenger **40-8234-A** **80.99** ea.
 1934 Grille trim set, polished stainless steel, like original with the correct compound curve, mounting hardware included, pickup and commercial **46-8234-A** **133.99** set
 1935 Grille trim, stainless steel, 6 pieces plus clips and mounting hardware, passenger **48-8234-A** **152.99** ea.

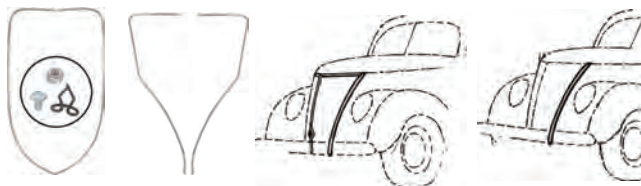

- 35-36 Grille trim set, polished stainless steel, like original with the correct compound curve, mounting hardware included, pickup and commercial **50-8234-A** **130.99** set
 1936 Mouldings that surround grille insert, left and right, passenger **68-8184/5-A** **100.99** pr.
 1937 Grille trim set, center strip, 2 outer strips, top horizontal strips and 2 top corner caps, stainless steel, passenger and Sedan Delivery **78-8200-GTS-A** **169.99** set
 1937 Outer grille trim moulding, stainless steel, passenger **78-8184/5-A** **81.99** pr.



- 1937 Outer grille trim moulding, mouldings that surround grille insert, left and right, pickup **77-8184/5-A** **232.99** pr.
 1939 Grille trim set, stainless steel, Deluxe, 24 pieces with mounting hardware, does not include center strip, passenger **91A-8332-K-A** **357.99** set

Grille Trim Set Mounting Hardware Kit



- 34-36 Use if you are going to remount your original grille shell trim, includes (12) T-bolts, (12) nuts and (12) wire clips, pickup and commercial **46-8234-MB-A** **17.99** kit

Center Grille Mouldings



- 1936 3 pieces, stainless steel, passenger..... **68-8157^Δ** **36.99** set
 1937 3 pieces, stainless steel, passenger and Sedan Delivery..... **78-8157^Δ** **30.99** set
 1937 2 pieces, stainless steel, pickup..... **77-8157^Δ** **162.99** set
 1938 Chrome, Deluxe, with blue painted detail..... **81A-8157-B^Δ** **429.99** ea.
 1939 Chrome, Standard, with blue painted detail..... **91A-8157-A^Δ** **426.99** ea.



- 1940 Grille center strip, chrome with stainless steel flipper, with crank hole cover, Deluxe, passenger..... **01A-8418/22^Δ** **87.99** ea.
 1940 Grille center strip, chrome, no crank hole, Deluxe..... **01A-8418/22-SR^Δ** **71.99** ea.
 1940 Set, stainless steel, 4 pieces, Deluxe, 2 upper, 2 lower, horizontal, attaches to grille vent panels..... **01A-16856-K^Δ** **98.99** set

Grille Crank Hole Bezel and Covers



- 1933 Cover, chrome..... **40-8216-A^Δ** **32.99** ea.
 1934 Cover, chrome..... **40-8216-B^Δ** **16.99** ea.

Grille Emblems



- 1933 "V8", passenger, blue background, 33-34 pickup..... **40-8217-A^Δ** **19.99** ea.
 1937 "Ford 85", passenger, blue painted insert..... **78-8213-A^Δ** **61.99** ea.

Grille to Fender Parts



- 39-40 Grille to fender outer plates, passenger, except 39 Standard, 40-41 pickup, 41 Sedan Delivery, die-stamped, painted black, helps direct airflow through the radiator..... **91A-8104/5^Δ** **64.99** pr.



- 1940 Grille to fender bead, stainless steel, Deluxe, hardware not included..... **01A-8182^Δ** **17.99** pr.

Lower Grille Pan



- 1940 Lower grille panel, stamped steel, Standard, 40-41 pickup and 41 Sedan Delivery..... **01A-8188-A^Δ** **107.99** ea.

Grille Rubber Bumper Kit



- 46-48 Grille lower at fender, small U-shaped pads that fit under the grille bars, 12 pieces, passenger..... **51A-8427-B^Δ** **7.99** kit

Lower Radiator Grille Pans



- 33-34 Stock, with crank hole and indent as original..... **40-8240-ORG^Δ** **107.99** ea.
 33-34 Smooth (no crank hole), street rod..... **40-8240-S^Δ** **77.99** ea.
 1940 Passenger, 39 Deluxe, 40-41 pickup, 41 Sedan Delivery, fits under radiator..... **91A-8240-B^Δ** **109.99** ea.

Grille Hardware Kits



- 1940 Grille side hardware kit, Standard, 40-41 pickup, 62 pieces..... **01A-8206-AHK^Δ** **12.99** kit
 1940 Grille hardware kit, Deluxe, 30 pieces..... **01A-8206-DHK^Δ** **9.99** kit



- 1940 Center grille section hardware kit, mounts center to lower pan, upper brace and mounts safety catch, Standard, 40-41 pickup, 12 pieces..... **01A-8242-HK^Δ** **5.99** kit



Steel Hoods

The hoods offered by MAC's are made in the USA. They are of the finest show-car quality with thousands of satisfied customers and can be found on show cars and in museums throughout the world. All stock hoods are duplicates of the originals, with careful attention given to all details. All hoods are of the same gauge steel as the originals. The hoods are shipped directly from the manufacturer in special boxes to avoid damage. Please allow 4-6 weeks for delivery. Upon arrival and prior to finishing, verify the size and fit of the hood. Painted or primed hoods are not returnable.

IS All hoods are oversized and require additional shipping charges. There is also an additional \$10 boxing fee per hood.



- | | | | |
|------|---|--------------------------------|--------------------|
| 1932 | Passenger and pickup, plain tops, 20 louver sides (shown) | V16611A ^A | 691.99 ea. |
| 1932 | Passenger and pickup, plain tops, 25 louver sides, the louvers have been designed like original with the correct pitch and bow, they are deep and open, allowing you to look through the engine bay, the first and last louvers are closed, all louvers are the same height, side panels have the correct twist | V16611BORG ^A | 1207.99 ea. |
| 1932 | Passenger and pickup, plain tops, 25 louver sides | V16611B ^A | 667.99 ea. |
| 1933 | Passenger, plain tops, stock louvered sides | V16613A ^A | 1064.99 ea. |
| 1933 | Pickup, plain tops, stock sides, with non-stock 1932 center strip | V16611D ^A | 635.99 ea. |
| 1934 | Passenger, plain tops, stock sides, with cutout, stainless steel center moulding | V16611F ^A | 1064.99 ea. |
| 1934 | Pickup, plain tops, stock sides, with non-stock 1932 center strip | V16611E ^A | 849.99 ea. |

Hood Ornaments



- | | | | |
|------|--|--------------------------------|-------------------|
| 1939 | Chrome, Deluxe | 91A-8218-B ^A | 198.99 ea. |
| 1940 | Chrome, Standard, 41 Sedan Delivery use with handle 01A-8215-A | 01A-8218-C ^A | 191.99 ea. |
| 1941 | Hood emblem, chrome plated, fits below the "V8" emblem, Super Deluxe and Special | 11A-8218-B ^A | 59.99 ea. |

Hood Ornament Hardware Kit

- | | | | |
|------|---|------------------------------|------------------|
| 1940 | Special cup spacers used on the hood center flange to simplify installation, passenger, 39 Deluxe, 40-41 pickup | 91A-8219 ^A | 27.99 kit |
|------|---|------------------------------|------------------|

Hood Release Handles and Pin



- | | | | |
|-------|--|--------------------------------|------------------|
| 1940 | Handle, chrome, Standard, use with ornament 01A-8218-C | 01A-8215-A ^A | 48.99 ea. |
| 1940 | Handle, chrome and red, Deluxe | 01A-8215-C ^A | 28.99 ea. |
| 39-40 | Pin, passenger, 40-41 pickup, 39 Deluxe | 352097 ^A | 59.99 ea. |

Front Fender Support Tie Rod



- | | | | |
|------|---|-------------------------------|------------------|
| 1937 | Ties fenders together to prevent warping of the grille, painted glossy black, includes mounting hardware, passenger | 78-8232-B ^A | 36.99 ea. |
|------|---|-------------------------------|------------------|

Hood Safety Catches



- | | | | |
|------|--|----------------------------------|------------------|
| 1940 | Standard, 39 Deluxe, 40-41 pickup, stainless steel | 01A-16892-AS ^A | 49.99 ea. |
| 1940 | Deluxe, cast iron | 01A-16892-B ^A | 56.99 ea. |
| 1940 | Same as above, except stainless steel | 01A-16892-BS ^A | 50.99 ea. |

Hood Safety Catch Hardware Kits



- | | | | |
|-------|---|-------------------------------|------------------|
| 41-42 | Spring kit, for cast arm, includes spring, pin and cotter key, passenger | 11A-16897 ^A | 10.99 kit |
| 46-48 | Spring kit, for stamped arm, includes spring, pin and cotter key, passenger | 51A-16897 ^A | 8.99 kit |

Hood Release Kits

These kits include the hood catch lever, braces, tension springs, latch check (except 91A-16674-KT) and the lever hardware. They restore tension and smooth operating to hood release.



- | | | | |
|------|------------------------|----------------------------------|------------------|
| 1939 | Deluxe, 9 pieces | 91A-16674-KT ^A | 66.99 kit |
|------|------------------------|----------------------------------|------------------|



- | | | | |
|------|--|-----------------------------------|------------------|
| 1940 | Standard, 40-41 pickup, 41 Sedan Delivery, 10 pieces | 01A-16674-AKT ^A | 81.99 kit |
|------|--|-----------------------------------|------------------|



- | | | | |
|------|--------------|-----------------------------------|------------------|
| 1940 | Deluxe | 01A-16674-BKT ^A | 64.99 kit |
|------|--------------|-----------------------------------|------------------|

Grille Moulding and Hood Trim

- 1939 Upper front hood trim, cat whiskers, chrome, Deluxe **91A-8266/7^A** **84.99** pr.
- 1940 Grille moulding set, Deluxe, for outer grille vent panels (01A-16140/1-B), 4 pieces, 2 upper, 2 lower horizontal, stainless steel **01A-16856-K^A** **98.99** set
- 1940 Hood trim, front lip of hood, Standard and pickup, stainless steel..... **01A-8216^A** **72.99** pr.
- 1941 Lower front hood trim, chrome, pickup..... **11C-8264/5^A** **234.99** pr.

Inner Hood Rubber Bumper and Hardware Set

These mount to the top of the frame inside the hood panels.

- 1932 10 pieces, steel brackets, includes all hardware and bumpers required, passenger, 32-34 pickup **B-16727^A** **20.99** set

Hood Hardware Kits

- 1938 Hood side fender and apron mounting kit, passenger, 39 Standard, 48 pieces **81A-16750-RK^A** **53.99** kit
- 1940 Hood crossbrace hardware kit, 24 pieces, passenger, 39 Deluxe, 40-41 pickup, all pieces required to bolt crossbrace to bottom side of hood..... **01A-16774-BHK^A** **8.99** kit

Hood Emblems

- 1934 Oval "Ford" script, hood side emblem, chrome with blue background, pickup and truck (2 required) **46-16606^A** **66.99** ea.
- 1934 "V8", die cast, chrome, pickup and truck (2 required)..... **46-16608^A** **24.99** ea.
- 35-36 Oval "Ford" script with "V8", chrome, blue background, pickup, commercial and truck (2 required)..... **50-16606^A** **44.99** ea.
- 1937 Oval "Ford 85" script, hood side emblem, chrome with blue background, pickup.... **77-16606^A** **153.99** pr.
- 1938 "85", hood front emblem, chrome on blue enameled background, Standard..... **81A-16606^A** **46.99** ea.
- 1939 "V8", die cast, chrome, Standard, 38 Deluxe and 38 Station Wagon..... **81A-16605/6^A** **42.99** pr.
- 1939 "Ford" script, die cast, chrome, Standard and Deluxe, 40 Standard and pickup, hood and dash (2 required) **91A-16606^A** **9.99** ea.
- 1939 "Deluxe", die cast, chrome, Deluxe, 40 Standard (2 required)..... **91A-16607^A** **14.99**
- 1940 "Ford" script, die cast, chrome, painted red on the outside, Deluxe (2 required) **01A-16606-C^A** **11.49** ea.
- 1940 "Deluxe", die cast, chrome, painted red on the outside, Deluxe (2 required) ... **01A-16607-C^A** **11.49** ea.
- 1940 "V" and "8", front, with hardware, die cast, chrome, Standard and pickup **01A-16604/5-B^A** **69.99** pr.
- 1941 "V8" front hood, with hardware, die cast, all chrome, passenger..... **11A-16606-A^A** **124.99** ea.
- 1941 "Ford" script, die stamped, chrome, with blue lettering, pickup, commercial and truck, except Sedan Delivery (2 required) **11C-16606-B^A** **39.99** ea.

Hood Hinge Bracket Assemblies and Parts

- 1937  Die stamped, black, passenger **78-16796/7^A** **86.99** pr.

- 38-40  Die stamped, black, passenger, 40-41 Sedan Delivery **91A-16796/7^A** **46.99** pr.
38-40 Same as above, except stainless steel **91A-16796/7-SS^A** **86.99** pr.

- 40-47  Die stamped, black, pickup **01C-16796^A** **49.99** pr.

- L41-48  Die stamped, black, passenger **11A-16796/7^A** **75.99** pr.
L41-48 Same as above, except stainless steel **11A-16796/7-SS^A** **89.99** pr.

Hood Hinge Parts

- 37-40  Hood hinge bracket hardware kit, includes 4 hex head drilled bolts, 4 spring steel washers and stainless safety wire, 9 pieces, use with 91A-16796/7, 91A-16796/7-SS, 78-16796/7 or 78-16796/7-SS **91A-16796/7-HKT^A** **9.99** kit

- 39-48  Shoulder bolt with spring washer, drilled hex head, passenger, 39-47 pickup (as required) **V803110^A** **3.99** ea.

- 39-48  Spring, passenger, 39-41 commercial, 39-47 truck, except C.O.E. (2 required) **91A-16789^A** **13.99** ea.
39-48 Same as above, except stainless steel (2 required) **91A-16789-SS^A** **14.99** ea.

Hood Arms and Spring Support Parts

- 1940  Hood arm and spring support, black, with small bracket, passenger, 39 Deluxe, 41 Sedan Delivery **91A-16802/3^A** **71.99** pr.
41-48  Hood arm and spring support, black, without bracket, passenger, 39 Standard, 39-47 pickup and truck, except C.O.E. **91A-16782/3^A** **88.99** pr.
39-48  Hood arm and spring support shoulder-bolt kit, for top hole of hood arms special round head bolts, with spring washers and lock nuts, 6 pieces, passenger, 39-47 pickup **91A-16612-S^A** **11.99** kit

Hood and Radiator Support Kits

- 1932  Stainless steel, includes (1) B-8133-SS, (1) B-8133-TCS, (1) A8140/41S and (1) A16613, passenger, 32-34 pickup **B-8133-SSKT^A** **111.99** kit

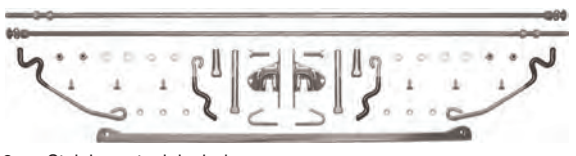
- 33-36  Stainless steel, includes (1) B-8133-SS, (1) B-8133-TCS, (1) 40-8140/41-SS and (1) A16613, passenger, 35-37 pickup **40-8133-SSKT^A** **122.99** kit

Hood Prop Kit

- 32-36  Hood prop kit, all stainless steel, eliminates resting hood on cowl, 21 pieces, with instructions, passenger and pickup **A16613^A** **33.99** kit

Hood to Grille Catch Bracket Sets

- 1933  Hood to grille catch bracket set, 4 pieces and hardware, passenger ... **40-16628-BK^A** **30.99** set
1934  Hood to grille catch bracket set, 4 pieces and hardware, passenger **40-16628-KT^A** **30.99** set

Center Hood Hinge Rod Retainers



33-34	Front, die cast, stainless steel, pickup	46-8220^A	20.99 ea.
33-34	Rear, die cast, stainless steel, pickup	46-8221^A	19.99 ea.
35-37	Front or rear, chrome, stamped steel, pickup	46-8220-A^A	17.99 ea.

1932 Style Center Strip Hood Brackets



32-36	1932 passenger and pickup front, 33-35 passenger front, 33-36 passenger rear, 35-37 pickup front and rear, stainless steel, cast style	B-8220^A	12.99 ea.
32-36	Same as above, except chrome-plated and stamped steel	40-8220^A	11.99 ea.
1932	Rear, chrome, 4 hole, passenger and pickup	B-8221^A	17.99 ea.
1932	Same as above, except stainless steel	B-8221-SS^A	34.99 ea.
1936	Front, cadmium, passenger	68-8226^A	7.99 ea.

Gas Strut Hood Lift Conversion Kit

This conversion kit will ensure your hood remains open while you are working in the engine bay. It bolts in place of the original springs, and comes with the hardware to install. Your hood will open more, and you can leave it only partially open if you prefer.

46-48	Made in the USA, passenger 46-47 pickup and truck	32-374758^A	142.99 kit
-------	---	------------------------------	-------------------



Center Hood Strips and Hinges



1932	Center hood strip (hinge), stainless steel, 32", passenger and pickup	18-16632^A	19.99 ea.
33-36	Center hood strip (hinge), stainless steel, 33", passenger	40-16632^A	25.99 ea.
33-36	Inner hood hinge, steel inner hood hinge that is spot welded to the hood, 31-1/4" long	40-16630/1^A	56.99 pr.



35-37	Hood center hinge, stainless steel, pickup	67-16736^A	107.99 ea.
33-34	Center hood strip (hinge), stainless steel, pickup and commercial	46-16736^A	110.99 ea.

Center Hood Hinge 101

40-16632 and 40-16630/1 work in conjunction to form the center hood hinge. Look at the finished hinge to the right. Now that's easy!



Hood Side Mouldings



1935	Hood side moulding set, 8 pieces and mounting clips, passenger, stainless steel	48-16722-S^A	152.99 set
------	---	-------------------------------	-------------------



1936	Hood side moulding set, 6 pieces and mounting clips, passenger, stainless steel	68-16722-S^A	252.99 set
------	---	-------------------------------	-------------------

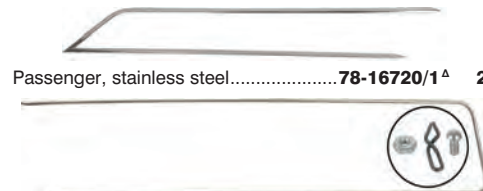

1937	Passenger, stainless steel	78-16720/1^A	239.99 pr.
------	----------------------------------	-------------------------------	-------------------



1937	Hood side moulding set, polished stainless steel, includes mounting hardware, for the deluxe series pickup, but a nice accent piece to any 37 pickup, 34" long x 7" high	77-16722-S^A	137.99 set
------	--	-------------------------------	-------------------



1939	Hood side upper moulding, right, Deluxe, stainless steel (shown)	91A-16722-B^A	81.99 ea.
1939	Hood side upper moulding, left, Deluxe, stainless steel	91A-16723-B^A	81.99 ea.
1939	Hood side lower moulding, left or right, Deluxe, stainless steel (2 required)	91A-16724-B^A	46.99 ea.



1940	Hood side moulding, right, Standard, stainless steel (shown)	01A-16722-A^A	51.99 ea.
1940	Hood side moulding, left, Standard, stainless steel	01A-16723-A^A	51.99 ea.
1940	Hood side moulding, right, Deluxe, stainless steel	01A-16722-B^A	56.99 ea.
1940	Hood side moulding, left, Deluxe, stainless steel	01A-16723-B^A	56.99 ea.

Hood Center Strips

1939	Hood center strip, Deluxe, stainless steel	91A-16736^A	42.99 ea.
1940	Hood center strip, Standard, 41 Sedan Delivery, stainless steel	01A-16736^A	39.99 ea.
40-41	Hood center strip, pickup and commercial, except 41 Sedan Delivery, stainless steel	01C-16736^A	44.99 ea.
42-47	Hood center strip, pickup, stainless steel	21C-16736^A	79.99 ea.

Hood Side Rods

1932	Stainless steel, 2 pieces, (1/4" x 30-1/2"), passenger, 32-34 pickup	B-16736^A	24.99 pr.
33-34	Stainless steel, 2 pieces, (1/4" x 39-1/8"), passenger	40-16736^A	24.99 pr.
35-36	Stainless steel, 2 pieces, (1/4" x 38-1/4"), passenger	48-16736^A	24.99 pr.



Hood to Radiator Shell Grille Lacing



- | | | | |
|-------|--|-----------------------------|------------------|
| 1932 | Kit, cloth, with "J" clips and rivets, passenger, 32-34 pickup | B-16739^A | 11.99 kit |
| 33-34 | Kit, cloth, with rivets, passenger | 40-16739^A | 12.99 kit |
| 1935 | Kit, cloth, with rivets, passenger, 35-37 pickup | 48-16739^A | 11.99 kit |
| 1936 | Kit, rubber, with rivets, passenger | 68-8222^A | 8.99 kit |
| 38-39 | Rubber, pickup, commercial and truck, except C.O.E. | 81C-8222^A | 9.99 ea. |

Lacing Rivet Set Tool

- | | | | |
|-------|--|--------------------------|------------------|
| 32-36 | Made specifically to get in close and properly install the grille lacing rivets with ease, 8" long for good leverage | X4060^A | 33.99 ea. |
|-------|--|--------------------------|------------------|



Hood to Cowl Lacing



- | | | | |
|-------|--|-----------------------------|------------------|
| 1932 | Kit, cloth, with "J" clips and rivets, passenger, 32-34 pickup | B-16740^A | 25.99 kit |
| 33-34 | Kit, cloth, with screws, passenger | 40-16740^A | 25.99 kit |
| 1935 | Kit, cloth, with screws, passenger, 35-37 pickup | 48-16740^A | 15.99 kit |
| 1936 | Kit, cloth, with screws, passenger | 68-16740^A | 25.99 kit |



- | | | | |
|-------|---|------------------------------|------------------|
| 37-40 | Kit, rubber, with screws, passenger, 38-41 pickup | 78-16740^A | 10.99 kit |
| 41-48 | Kit, rubber, with screws, passenger, Ford and Mercury | 11A-16740^A | 9.99 kit |
| 42-47 | Kit, cloth, with screws, pickup | 21C-16740^A | 25.99 kit |

Rubber Hood Lacing

This non-original style lacing is perfect for your street rod or any other "sealing" application. A best seller with universal application!



- | | | | |
|-----|--|----------------------------|------------------|
| ALL | Solid rubber, ribbed surfaces, adhesive back, (3/8" wide x 3/16" thick x 8') | A16739R^A | 9.99 roll |
| ALL | Hollow core rubber, smooth surfaces, adhesive back, (3/8" x 3/16" x 8') | A16739S^A | 9.99 roll |
| ALL | Solid rubber, ribbed surfaces, adhesive back, (5/8" x 3/8" x 8') | A16740R^A | 9.99 roll |
| ALL | Hollow core rubber, smooth surfaces, adhesive back, (39/64" x 23/64" x 8') | A16740S^A | 9.99 roll |

Hood Hinge Pads



- | | | | |
|-------|--|--------------------------------|-----------------|
| 37-41 | Hood hinge pads, rubber, fits between hood brackets and cowl, passenger .. | 78-16746/47^A | 6.99 pr. |
|-------|--|--------------------------------|-----------------|

Hood Pull Cable and Housing



- | | | | |
|-------|---|------------------------------|------------------|
| 41-48 | Cut to length, no knob, passenger | 32-364870^A | 19.99 ea. |
|-------|---|------------------------------|------------------|

Hood Handles



- | | | | |
|------|---|---------------------------|------------------|
| 1932 | Set, pressed steel, passenger, 32-34 pickup | A16754^A | 25.99 set |
|------|---|---------------------------|------------------|



- | | | | |
|------|---|-----------------------------|------------------|
| 1932 | Same as above, except stainless steel . | A16754SS^A | 36.99 set |
|------|---|-----------------------------|------------------|



- | | | | |
|------|----------------------------------|-----------------------------|-------------------|
| 1933 | Die cast chrome, passenger | 40-16636^A | 110.99 pr. |
|------|----------------------------------|-----------------------------|-------------------|



- | | | | |
|------|--|-------------------------------|------------------|
| 1934 | Cast bronze, front or rear, passenger (1 or 2 pair required) | 40-16644/5^A | 39.99 pr. |
|------|--|-------------------------------|------------------|

Hood Latches (4 required)



- | | | | |
|------|--|------------------------------|------------------|
| 1932 | Black, passenger, 32-34 pickup and truck | B-16750-B^A | 11.99 ea. |
|------|--|------------------------------|------------------|



- | | | | |
|------|---|-------------------------------|------------------|
| 1932 | Same as above, except stainless steel | B-16750-SS^A | 24.99 ea. |
| 1932 | Same as above, except chrome | 32-858493^A | 14.99 ea. |

Hood Latch Mounting Kit



- | | | | |
|------|--|---------------------------|-----------------|
| 1932 | Hood latch screws and nut kit, 16 pieces, stainless steel, passenger, 32-34 pickup | V80033^A | 3.99 kit |
|------|--|---------------------------|-----------------|

Hood Rubber Bumper Sets

Includes grille area and cowl bumpers as required.

1932	12 pieces, passenger, 32-34 pickup.....	B-16761-S^A	8.99 set
33-34	14 pieces, passenger.....	40-16761-S^A	10.99 set
1936	26 pieces, passenger.....	68-16761-S^A	9.99 set
1937	20 pieces, passenger.....	78-16761-S^A	13.99 set

38-39	22 pieces, Standard and pickup.....	81A-16761-S^A	9.99 set
1940	12 pieces, passenger, 39 Deluxe.....	91A-16761-S^A	11.99 set
40-41	14 pieces, pickup.....	01C-16761-S^A	9.99 set
41-48	12 pieces, passenger.....	11A-16761-S^A	11.99 set
42-47	12 pieces, pickup.....	21C-16736^A	79.99 set

FANS AND FAN BELTS

Fan Belts

32-34	4 cylinder, Model B, 43", with "Ford" script.....	A8620F^A	14.99 ea.
32-34	Same as above, except no script.....	A8620RE^A	13.99 ea.
32-34	Same as above, except 44", we suggest you use this if you are using an alternator, it will offer more adjustment and make installation easier.....	A8620REOS^A	14.99 ea.
32-34	4 cylinder, Model B, higher performance V-belt, for running alternators and higher RPMs, with a flexible, oil-resistant Kevlar core.....	A8620MOD^A	19.99 ea.
1932	V8, with "Ford" script, 37-39 commercial, 35-39 truck, 40-41 C.O.E., except 60 HP, 55".....	51-8620-S^A	19.99 ea.
1932	Same as above, except no script.....	40-8620-A^A	17.99 ea.



Close-up of Typical Ford Script Fan Belt

33-36	V8, with "Ford" script, passenger, 33-37 85 HP truck, 55".....	40-8620-S^A	17.99 ea.
33-36	Same as above, except no script.....	40-8620-A^A	17.99 ea.
37-41	85, 90 and 95 HP engine, with "Ford" script, 37-38 passenger, 39 commercial, 39-41 truck, except C.O.E., 39-40 passenger with cast iron valve cover, 40 commercial, 39-40 Standard with aluminum valve cover, 52".....	78-8620-AS^A	17.99 ea.
37-41	Same as above, except no script.....	78-8620-C^A	13.99 ea.
42-48	Generator belt, 85, 90 and 95 HP, with "Ford" script, 41 single pulley, 52".....	78-8620-CS^A	17.99 ea.
42-48	Same as above, except no script.....	78-8620-C^A	13.99 ea.

Fan

Fan includes the appropriate pulley.



32-34	2-blade, cast aluminum, made in the USA, similar to original, balanced, black powder coated, 4 cylinder, Model B.....	A8600A^A	56.99 ea.
-------	---	---------------------------	------------------

Fan Spindle Mounting Bearing and Gaskets

This is a worry-free, no-service-needed unit with modern sealed bearings, and a top-grade aluminum body with a high-strength steel shaft for years of dependable service. Includes fan-mounting hardware.



42-48	32-381754^A	168.99 ea.
42-48	Fan spindle mounting gasket, front, V8, passenger and pickup.....	21A-8638^A	4.99 ea.
42-48	Fan spindle mounting gasket, rear, V8, passenger, pickup and truck.....	21A-8646^A	6.99 ea.



truck freight—requires additional shipping charges



oversize/overweight—requires additional shipping charges



Prop 65 warning for California residents, see inside front cover for details

Water Pumps



- 32-36 V8, 85 HP, cast as the left side, with a cast boss for sending unit, but will work on the right or left, includes a small brass plug, for use when mounting it on the right side, passenger and pickup, 32-34 truck (2 required) **68-8501-N^Δ** **76.99** ea.
- 37-48 85, 90 and 95 HP, right hand, single belt, bolts on front of engine, with gasket, passenger, 37-47 pickup, top-quality design **78-8501-N^Δ** **66.99** ea.
- 37-48 85, 90 and 95 HP, left hand, single belt, bolts on front of engine, with gasket, passenger, 37-47 pickup, top quality design (not shown) **78-8502-N^Δ** **66.99** ea.



- 37-48 V8, 85, 90, 95 HP, left and right, modern design, ceramic seals, sold as a pair (78-8501-N and 78-8502-N) **32-364672^Δ** **129.99** pr.

Water Pump Rebuild Kits

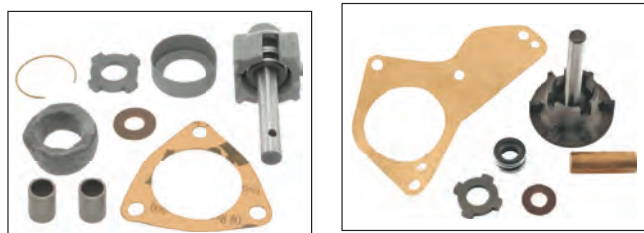

- 32-36 V8, 85 HP, passenger, 32-34 truck (2 kits required) **68-8591^Δ** **29.99** kit
- 37-48 V8 except 60 HP, this does not include snap rings, passenger, Ford and Mercury (2 kits required) **78-8591^Δ** **29.99** kit



- 37-39 60 HP, passenger and pickup (2 kits required) **52-8591-C^Δ** **101.99** kit

Water Pump Mounting Gaskets (2 required)



- 32-36 V8, to cylinder head **18-8507^Δ** **1.99** ea.
- 37-48 V8, to block **78-8507^Δ** **1.99** ea.

Water Pump to Block Mounting Hardware

- 37-48 Kit, 16 pieces, includes bolts and lock washers, stainless steel, 85-98 HP **78-8501-MTSS^Δ** **14.99** kit



Water Pump Pulleys (2 required)



- 37-48 Single belt, passenger and commercial, V8, except 60 HP **78-8509^Δ** **12.99** ea.

Thermostat Assemblies



- 37-48 160°, 85, 90 and 95 HP, passenger, 37-47 pickup (2 required) **11A-8575-C^Δ** **11.99** ea.
- 37-48 180°, 85, 90 and 95 HP, passenger, 37-47 pickup (2 required) **11A-8575-CHT^Δ** **11.99** ea.
- 47-48 160°, 6 cylinder "H" engine **1BA-8575-A^Δ** **7.99** ea.
- 47-48 180°, 6 cylinder "H" engine **A8AZ-8575-B^Δ** **7.99** ea.

4 Cylinder, Model B Water Pump Parts



- 32-34 Water pump shaft, stainless steel **32-858498^Δ** **24.99** ea.
- 32-34 Water pump to block gasket **B-8507^Δ** **0.99** ea.



- 32-34 Lead packing set **A8524^Δ** **5.99** set



- 32-34 Teflon packing, 13" piece **A8524T^Δ** **3.99** ea.
- 32-34 Solid graphite lead foil packing, creates less friction and will not mar the shaft **A8524S^Δ** **7.99** pr.

Gas Tanks and Parts

No one wants to be stranded on the side of the road because of a rusting, leaky gas tank. Replace your problematic tank with a quality stamped steel gas tank from MAC's. You'll have the peace of mind knowing that your new tank will be trouble-free for years to come. If we don't have a new tank for your car, try our Gas Tank Sealer (RSP22A). MAC's has been selling this product for years and our customers tell us how great it works. Known for its complete coverage, one can will do the trick and help any tank, new or old.

All of our gas tanks on this page are designed to use our gas tank sending units, featured on the next page.

Gas Tanks, Plain Steel

Because of the size of gas tanks, additional shipping charges will be incurred (see item for specific OS size).



1932	10 gallon, stock design with stock neck, requires stock gas cap (not included), passenger and commercial, will not accept your original hydrostatic sending unit, has 5-hole sending unit mounting, use V9015/ST	B-9002^Δ	444.99 ea.
1932	16 gallons, tank is shaped to hide the extra depth, appears to be original tank from behind the vehicle, includes fuel pickup unit, has 2 holes with the same bolt pattern, so you can interchange the pickup and sending units, requires stock gas cap (not included), passenger and commercial, will not accept your original hydrostatic sending unit, has 5-hole sending unit mounting, use V9015/ST	B-9002-LC^Δ	464.99 ea.
33-34	11 gallon, passenger, except Victoria, made to original dimensions and capacity, will not accept your original hydrostatic sending unit, use V9015/ST, requires stock gas cap (not included)	40-9002^Δ	345.99 ea.
33-37	14 gallon, pickup, 33-34 Victoria, made to original dimensions and capacity, will not accept your original hydrostatic sending unit, use 99A-9275, must reuse original gas tank neck	68-9002^Δ	340.99 ea.
35-36	14 gallon, passenger, 35-37 Station Wagon and Sedan Delivery, made to original dimensions and capacity, will not accept your original hydrostatic sending unit, use 99A-9275, for a 35 use gas tank neck 48-9034	48-9002^Δ	457.99 ea.
E37	14 gallon, passenger, made to original dimensions and capacity, use gas tank neck 78-9034	A78-9002^Δ	379.99 ea.
L37-40	14 gallon, passenger, 38-41 pickup, except 39-40 Mercury, made to original dimensions and capacity, see listing for gas tank neck options	81A-9002^Δ	268.99 ea.
41-48	17 gallon, Ford and Mercury, passenger, except Sedan Delivery, made to original dimensions and capacity, use gas tank neck 21A-9034 or 21A-9034-SS	11A-9002^Δ	449.99 ea.

CAUTION: Gasoline vapors are extremely flammable! Removal of a gas tank involves serious risk of fire or explosion. NEVER use a regular incandescent light around gas tanks, as cold liquid gas might burst a hot glass bulb if splashed, resulting in explosion. If you are not certain about how to work safely around gas tanks, be safe and smart and trust your tank removal and installation to a professional.

See a full selection of
gas tanks and parts at
MacsAutoParts.com



B-9002



B-9002-LC



40-9002



68-9002



48-9002



78-9002



81A-9002



11A-9002



Gas Tank Sending Units

Always running on empty? If you're having fuel gauge problems, the first thing to look at is the sending unit. MAC's carries a terrific gas gauge sending unit that works with the original electrical systems. Just drop it in and you're good to go!



- 36-48 With float and neoprene gasket, 6- or 12-volt, Ford and Mercury, has a fully adjustable length for any type vehicle or gas tank with original Ford dash gauges, 6 mounting holes, detailed adjusting instructions included, also use with 1933-36 reproduction gas tanks, our best-selling unit **99A-9275^Δ** **56.99** ea.



- 32-48 Reproduction style, 6- or 12-volt, 240-33 OHM range, works with Stewart-Warner gauges, 5 mounting holes..... **V9015/ST^Δ** **72.99** ea.

Gas Tank Sending Unit Adapter

- 33-48 Adapter plate, hardware and gasket, for original and aftermarket gas tanks with large diameter, 6-hole sending units, allows the use of modern-style 5-hole sending units..... **40-9003^Δ** **34.99** ea.



Gauge Floats

Is your float sunk? If it is, replace it with a brand new brass float, just like the original!



- 36-48 Brass, original, passenger, 32-47 pickup..... **01A-9202^Δ** **16.99** ea.
36-48 Solid modern design..... **COAZ-9202-SW^Δ** **12.99** ea.

Gaskets



- 32-35 Paper, passenger and pickup..... **B-9276^Δ** **1.99** ea.
36-48 Cork, passenger and pickup..... **68-9276^Δ** **3.99** ea.
36-48 Same as above, except neoprene **68-9276-N^Δ** **3.99** ea.

Fuel Stabilizer

The ideal formulation to add to the gas tank when storing vehicles for extended periods. It not only prevents varnish and tank corrosion, it has a no alcohol formula and will not attack rubber lines or diaphragms as many other fuel stabilizers do.

- ALL 1 oz. of this product will keep 3 gallons of fuel fresh for at least 3 years, ideal for preserving shelf life of Ethanol (E10) fuels, 1 quart * **RSP101^Δ** **30.99** ea.



Gas Tank Refurbishing Kit

If you can't find a gas tank for your antique or classic car, or don't want to spend the money on a new one, we offer a gas tank refurbishing kit that is right up your alley. The kit includes:

- RSP22A, Gas Tank Sealer, is used after you have etched your tank. It will seal the inside of your tank, permanently preventing future rust, leaks or corrosion from happening inside out with your tank.
- RSP106, Gas Tank Etch, will remove the light buildup of rust from inside your tank and leave a gray phosphate coating.
- RSP87, Alumi-Blast paint, acts as the final step in tank refurbishment. It will restore the fresh aluminum look to the outside of your tank.
- POR-701, POR-Patch, which is impervious to fuels and solvents once it is dry, making it perfect for repairing the outside of your gas tank. Use it to seal any cracks or pinholes and retard further rusting from the outside in.



- ALL * **9002-REF^Δ** **78.99** kit

Gas Caps



- 32-48 Locking cap, 2 keys, with "Ford" script, flipper style, chrome, passenger and pickup **48-18416^Δ** **32.99** ea.

From all the years we've been attending car shows, we've learned that for the price, 11C-9030-A is the best insurance you can have. Keep a spare in your glove box and never worry again about losing your cap!





- 32-48^Δ Non-locking gas cap, stainless steel, made in the USA **11C-9030-A^Δ** **9.99** ea.



- 32-48^Δ Non-locking gas cap, stamped "V8" logo, stainless steel, passenger, 32-47 pickup..... **18-9030-V8^Δ** **27.99** ea.

* **HAZARDOUS MATERIAL**—can only be shipped by ground/surface within the U.S. because of government regulations.

Gas Tank Filler Necks

- 
- 33-36 Steel, with threaded collar, pickup **67-9034-A^Δ** **63.99** ea.
 1935 Steel, with threaded collar, passenger **48-9034^Δ** **62.99** ea.
 E37 Steel, with threaded collar, passenger .. **78-9034-A^Δ** **57.99** ea.
- 
- L37 Steel, passenger..... **78-9034-B^Δ** **55.99** ea.
 1937 Steel, with threaded collar, pickup **77-9034-A^Δ** **59.99** ea.
 38-41 Steel, pickup..... **81C-9034-B^Δ** **50.99** ea.
- 
- 39-40 Steel, passenger, 38 Deluxe Tudor and 38 Deluxe Fordor **91A-9034^Δ** **56.99** ea.
 41-48 Steel, passenger..... **21A-9034^Δ** **62.99** ea.

Gas Tank Neck Connection Hoses

- 
- 36-40 "Ford" script, 1-3/4" ID, passenger, 37-41 pickup, 40-47 panel, except 38-40 Station Wagon..... **78-9047^Δ** **18.99** ea.
 41-48 Same as above, except not script 3-1/2" long (shown) **21A-9047^Δ** **8.49** ea.
 38-40 "Ford" script, black, 1-3/4" ID, Station Wagon..... **81A-9047^Δ** **14.99** ea.

Gas Tank Hardware

- 
- 32-48 Gas tank drain plug, 1/4"-18, passenger, 32-47 pickup and commercial **353055-S^Δ** **2.49** ea.
 35-37 Washer, lead, creates a leak free bond between cast seat and filler pipe, for threaded filler necks, passenger, 34 Victoria, 33-37 pickup and commercial **46-9051^Δ** **12.99** ea.
 37-40 Hose clamp, for neck, passenger, 37-41 pickup, 2-1/8" ID (2 required) **B8287^Δ** **4.99** ea.
 41-48 Hose clamp, for neck, passenger, 42-47 pickup, 2-5/8" ID (2 required) **11A-8287^Δ** **1.99** ea.

Gas Tank Filler Rubber Grommets

- 
- 33-34 2" ID, black, passenger, except Victoria **40-9080^Δ** **7.99** ea.
 1934 Black, Victoria..... **40-9080-B^Δ** **30.99** ea.
 35-36^Δ 2.50" ID, black, passenger and pickup, except Station Wagon **48-9080^Δ** **5.99** ea.
 35-37 Black, Station Wagon and Sedan Delivery **48-9080-B^Δ** **22.99** ea.

- 
- 1936 Black, Convertible Sedan..... **68-9080^Δ** **23.99** ea.
 37-40^Δ 2.65" ID, black, passenger, 37-41 pickup, except 39-41 112" wheelbase and Sedan Delivery **91A-9080^Δ** **5.99** ea.
 42-47^Δ 2.30" ID, black, pickup **21C-9080^Δ** **13.99** ea.

Gas Tank Door Rubber Bumpers and Lid Spring

- 
- 41-48 Gas tank door rubber bumpers, passenger, except Sedan Delivery **11A-16378-A^Δ** **1.99** pr.
 41-48 Gas tank cover lid spring, passenger, except Sedan Delivery **11A-16377-C^Δ** **12.99** ea.

Gas Tank Cover

- 
- 33-34 Correct contours as original, with mounting holes, no gas filler or bumper bracket holes, 20 gauge stamped steel, EDP coated . **32-850329^Δ** **319.99** ea.

Gas Tank Cover Mounting Screw Set

- 
- 33-34 4 pieces, stainless steel..... **V803170^Δ** **0.99** set

Rear frame horn covers

- 
- 1932 Gas tank apron, die stamped steel, passenger, includes rubber bumper and channel seals **B-16399^Δ** **191.99** pr.

Gas Tank to Frame Mounting Kits

- 
- 32-48 12 pieces, passenger, 32-47 pickup..... **B-9002-MB^Δ** **7.99** kit
 32-48 Same as above, except stainless steel **B-9002-MBSS^Δ** **16.99** kit



Mechanical Fuel Pumps

For reliable performance, put a brand new high quality fuel pump on your Ford. These mechanical fuel pumps are compatible with current E10 Ethanol fuel blends.



32-E46 With steel bowl, V8, except 60 HP, will fit 32-48, compatible with current E10 Ethanol fuel blends **11A-9350^A** **59.99** ea.



46-48 With glass bowl, V8, 85, 90 and 95 HP, will fit 38-48 **59A-9350^A** **66.99** ea.

Electric Fuel Pumps

MAC's now offers electric fuel pumps for all 6 or 12-volt applications.



ALL 6-volt, 4-6.5 lbs. pressure, great replacement for original stock unit (shown) **EFP-9350-6^A** **54.99** ea.

ALL Same as above, except 12-volt, 5-9 lbs. pressure **EFP-9350-12^A** **54.99** ea.

ALL 12-volt, 2-4 lbs. pressure, top quality Carter brand, with in-line filter **EFP-9350-12C^A** **75.99** ea.

Replacement Filters

MAC's recommends you replace regularly, especially with current Ethanol fuels.



ALL Metal filter, 1/8" NPT threads, for EFP-9350-12 **EFP-9350-FLT^A** **52.99** ea.



ALL Metal filter, inline type, 5/16" inlet and outlet, includes (2) pieces of hose and (4) squeeze type clamps, for EFP-9350-12C **C2RZ-9155-H^A** **9.99** ea.

Inline Fuel Filter Kit



ALL Plastic filter, with clear body, 3" pieces of flexible fuel line and 4 clamps, replace regularly for peak performance **T2911^A** **17.99** kit

Mechanical Fuel Pump Rebuild Kits and Parts

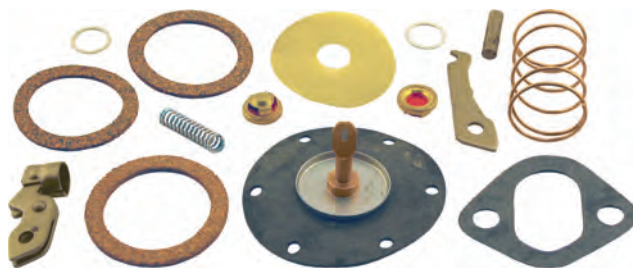

32-34 4 cylinder, Model B **B-9349-A^A** **66.99** kit
E32 V8, sleeve type **18-9347-E^A** **66.99** kit
L32 V8, rocker arm type **18-9349-L^A** **66.99** kit

Fuel Pump Diaphragm



33-48 Fuel pump diaphragm, with two gaskets **68-9398^A** **16.99** ea.

It is advisable to keep extra sediment bowl gaskets and brass screens on hand. You'll find these handy when periodically removing the glass sediment bowl to remove rust, dirt and deposits.

Fuel Pump Sediment Bowl Parts



32-48 Glass bowl sediment bulb filter, for removing fine particles, a modern corrugated fiber filter, retaining spring and bowl gasket **A9156A^A** **15.99** ea.



32-48 Glass sediment bowl **A9162^A** **6.99** ea.
32-48 Gasket, for glass bowl, cork **A9173^A** **0.99** ea.
32-48 Same as above, except neoprene **A9173N^A** **1.99** ea.
32-48 Brass screen for glass bowl **A9155BS^A** **1.99** ea.
32-48 Fuel pump bowl bail wire, for glass bowl **59A-9387-A^A** **11.99** ea.

Fuel Pressure Regulator

If you are using an electric fuel pump and a Holley, Ford, or Stromberg 97 (67-9510-A), you really need a good regulator. This regulator is recommended for low-pressure, steady flow applications.



- 33-48 Holley, adjustable with 1-4 psi,
3/8" npt, chrome housing.....**9500-REG^A** **59.99** ea.

Fuel Line Rubber Hose (as required)

Use this hose for making connections in your fuel line. Simply clamp in place.



- ALL 1/4" ID.....**B-9272-A^A** **5.99** ft.
ALL 5/16" ID.....**B-9272-B^A** **2.99** ft.
ALL 3/8" ID.....**B-9272-C^A** **3.99** ft.

Fuel Lines and Clip



- 35-48 Fuel line, tank to engine, copper line with fittings, 14 feet long, 1/4" OD, 1/2" nut.....**11A-9282^A** **24.99** ea.
32-48 Flexible rubber fuel line, 9" long, connects fuel line from tank with fuel pump, V8 and 6 cylinder, except 32-34 truck, don't forget to carry a spare.....**18-9288^A** **11.99** ea.
32-48 Fuel (air) line clip, on firewall, passenger, 32-47 pickup.....**18-9296^A** **9.99** ea.

Fuel Pump to Carburetor Lines



- 32-48 Fuel pump to carburetor line, copper line with fittings, 15" long.....**91A-9369^A** **7.99** ea.

Fuel Line Fittings



- 32-48 Set, brass, 2 fittings and 2 ferrules, works on all Stromberg, Holley and Ford 2-barrels, also use for fuel pump inlets/outlets and at the fuel tank out.....**A9243B^A** **7.99** set
35-38 Stromberg super-seal fuel hose fitting, made specifically for Stromberg carbs, 18° bevel allows fitting to seat accurately without leaks, accepts 5/16" and 3/8" ID fuel hose.....**48-9370^A** **8.99** ea.

Fuel Line Fiberglass Loom (as required)

A high heat resistant white fiberglass loom used on fuel lines for protection. Will help solve vapor-lock issues. Sold by the foot, so please specify the length in feet you require.



- ALL 1/4" ID.....**V14598A^A** **3.99** ft.

Fuel Gauge Air Line Kit



- 32-35 Fuel gauge air line kit, for hydrostatic fuel gauge, replacement style.....**40-9324^A** **34.99** kit

Fuel Gauge Repair Kit



- 32-34 Fuel gauge head unit repair kit, 12 pieces, 32 all, 32-34 truck, 32-34 4 cylinder, Model B, with instructions.....**B-9280^A** **84.99** kit

Fuel Pump Push Rods and Bushing

A worn push rod could be the culprit in insufficient fuel delivery.



- 32-48 V8 with cast iron intake manifold, 8.87" long, except 60 HP.....**48-9400-A^A** **7.99** ea.

Push rod bushing is located in cylinder block.



- 32-48 Bushing, all 60, 85, 90 and 95 HP, V8, passenger, 32-47 pickup.....**18-6025^A** **4.99** ea.

Fuel Shut-off Valve and Packing



- 32-47 Fuel shut-off valve, brass, truck, except panel truck, 41-47 commercial, made in the USA.....**BB9189U^A** **29.99** ea.



- 32-47 Fuel shut-off valve packing, might help stop small leaks, truck, except panel truck, 41-47 commercial.....**A9193^A** **2.49** ea.



The New Stromberg 97 Carburetor



- 32-48 With a zinc chromate body and a stock size throttle shaft and a black cast iron base, the new Stromberg 97 is made with cellulose/nitrile gaskets to avoid leaks and stainless steel components so you never have to worry about rust! This is like the original 36-38 carburetor, but will fit 33-48 with no problems..... **67-9510-A^A** **558.99** ea.
- 32-48 Same as above, except chrome, show-quality finish..... **67-9510-CH^A** **675.99** ea.

Stromberg Parts



- 33-38 Same as above, except top quality, with float pin **40-9550-TQ^A** **23.99** ea.
- 33-38 Float pin, 90 HP and 37-38 60 HP **40-9558^A** **6.99** ea.
- 33-38 Grose jet style needle and seat with gasket, 90 HP and 37-38 60 HP **40-9564-TQ^A** **20.99** ea.

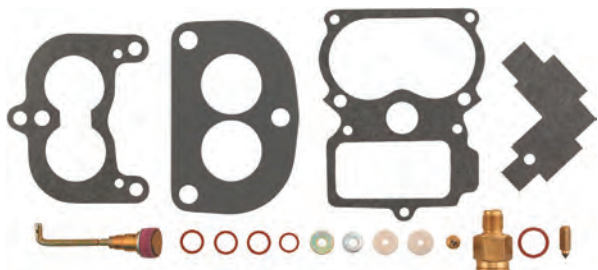

- 33-38 Carburetor repair kit, economy version, 90 HP, 37-38 60 HP **67-9590^A** **38.99** kit

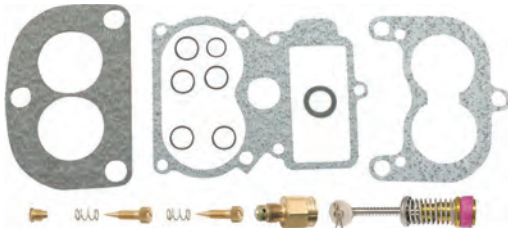

- 33-38 Carburetor repair kit, deluxe version, 90 HP, (1) 67-9447-KT, (1) 40-9564-TQ, (1) 67-9631-KT, (1) 40-9541-PR and (1) 40-9573 **40-9590^A** **50.99** kit
- 37-40 Carburetor repair kit, deluxe version, 60 HP, Model 81 **52-9590^A** **56.99** kit



- 34-35 Accelerator pump rod, stainless steel, 3-5/8" long, Model 40 and 48 **40-9526^A** **21.99** ea.
- 36-38 Accelerator pump rod, stainless steel, 3-7/8" long, Model 81 and 97 **67-9526^A** **21.99** ea.



- 33-38 Accelerator pump lever kit, stainless steel, 90 HP and 37-38 60 HP **40-9531-KT^A** **21.99** kit



- 33-38 Accelerator pump, stainless steel top link, 90 HP **40-9631^A** **16.99** ea.
- 36-38 Accelerator pump kit, stainless steel top link, includes pump, springs, washer, felt washer and cotter pin, leather seal, Model 97 **67-9631-KT^A** **24.99** kit
- 37-38 Same as above, except for Model 81 **52-9631-KT^A** **39.99** kit



- 33-38 Emulsion tubes, 90 HP and 37-38 60 HP Stromberg 97, 48 and 81 carbs **40-9534-PR^A** **24.99** pr.



- 36-38 Detent set, stainless steel, plunger and spring, Model 97 **67-9537-ST^A** **6.99** set



- 36-38 Choke lock detent set, special pin end locks choke open, ideal for multi-carbs, Model 97 **67-9537-LST^A** **9.99** set



- 36-48 Throttle return springs, stainless steel, painted black, for use when running more than one carb, wraps around the throttle lever arm and shaft and snaps the carb shut, for Stromberg 97, 81 or 48 **67-9539^A** **14.99** pr.



- 33-38 Idle adjusting screws and springs, 90 HP and 37-38 60 HP **40-9541-PR^A** **15.99** pr.
- 33-38 Idle jets, 90 HP and 37-38 60 HP **40-9542-PR^A** **24.99** pr.



- 33-38 Choke shaft kit, includes lever, washer and end stud, 90 HP and 37-38 60 HP **40-9531-KT^A** **21.99** kit



- 33-38 Choke kicker assembly, includes idle screw and spring, stainless steel, 90 HP and 37-38 60 HP **40-9597-ST^A** **49.99** set
- 36-38 Choke kicker assembly, includes mounting bracket stainless steel, for late 49-53 style with choke cable, Model 97, stainless steel. Please note: you need to remove the throttle shaft and end bushing to install this. These bushings might be difficult to remove, so care will be needed during removal **67-9548-ST^A** **61.99** set

Gasket kits include 3 body, 5 drain plug and 1 power jet and inlet gaskets and 1 felt washer.

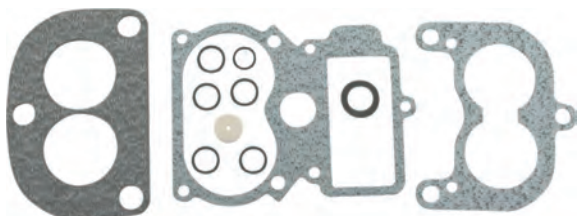

- 33-38 Gasket kit, economy version, 90 HP and 37-38 60 HP **67-9502^Δ** **9.99** kit
- 33-38 Gasket kit, deluxe version, top-quality gasket material, 90 HP and 37-38 60 HP **67-9447-KT^Δ** **13.99** kit



- 33-38 Accelerator pump check valve, 90 HP, 37-38 60 HP **40-9573^Δ** **9.99** ea.
- 36-38 Throttle shaft and lever kit, includes lever, screws and bushings, stock size, ream bushings to 0.278" Model 97, 90 HP and Model 81, 37-38 60 HP **67-9581-KT^Δ** **39.99** kit

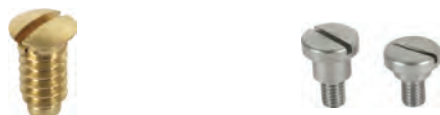

- 32-48 Throttle and choke plate screw set, 10 pieces, 32-42 and 46-48 90 HP, 37-40 60 HP, 39-48 100 HP **40-9586-ST^Δ** **9.99** set
- 33-38 Choke and accelerator pump fulcrum lever screw set, stainless steel 90 HP, 37-38 60 HP **40-9592-ST^Δ** **16.99** set

- 36-38 Throttle arm, with screw, die cast zinc, a convenient way to hookup left-hand side throttle on Strombergs and Holley 94s, use with throttle ball set below **67-9615-A^Δ** **10.99** ea.



- 36-38 Throttle arm with swivel, includes screw, die cast zinc, a convenient way to hook up left-hand side throttle linkage rod on Strombergs and Holley 94s **67-9615-B^Δ** **24.99** ea.



- ALL Throttle ball set, includes 4 throttle ball studs with various thread sizes **9518-ADP^Δ** **14.99** set

Fuel Pressure Regulator

If you are using an electric fuel pump and a Holley, Ford, or Stromberg 97 (our 67-9510-A), you really need a good regulator. This regulator is recommended for low-pressure, steady flow applications.



- 33-53 Holley, adjustable 1-4 psi, 3/8" npt **9500-REG^Δ** **59.99** ea.

Dual Carburetor Setup Parts



- 34-48 "Y" manifold installation kit, specially made for Strombergs, use when running multi carbs, includes (3) 40-9510-HDW and (3) 40-9447-STR **40-9424-KT^Δ** **19.99** kit

- 35-38 Stromberg super-seat fuel hose fitting, made specifically for Stromberg carbs, 18" bevel allows fitting to seat accurately without leaks, accepts 5/16" and 3/8" ID fuel hose **48-9370^Δ** **8.99** ea.



- 34-48 Banjo fitting, single end, stainless steel, recessed lip all but hides the gasket, sized to fit both 5/16" and 3/8" hoses, combine both single and double fittings to plumb multiple carb setups, will work on Stromberg 48, 97 and 81 carbs **48-9D280-S^Δ** **28.99** ea.

- 34-48 Same as above, except double end ... **48-9D280-D^Δ** **32.99** ea.

- 34-48 Banjo fitting gasket set, 10 pieces, made of a high-tech nitrile/cellulose mix, you should replace these whenever you disconnect the fitting from the carburetor, will need 2 gaskets per fitting **48-9D280-GST^Δ** **8.99** set

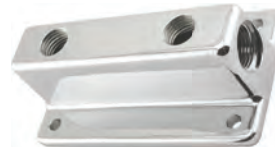

- 34-48 Fuel block, chrome, 2 hole, use when mounting dual carbs, 3/8" NPT inlet, 1/4" NPT outlets **9D280-BLOCK^Δ** **32.99** ea.



- 34-48 Carburetor linkage rod, 3/16" steel rod, 3-1/2" long, double ended, used when installing multiple carbs, ends are spring loaded for positive action **9700-LINK^Δ** **20.99** ea.



Carburetor Repair Kits

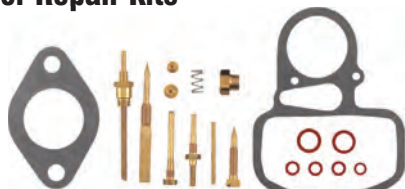

32-34 Zenith, 4 cylinder, Model B **B-9590-Z^A** **71.99** kit



33-38 Stromberg, economy version, 90 HP **67-9590^A** **38.99** kit

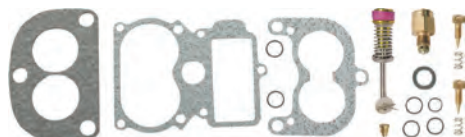

33-38 Stromberg, deluxe version, 90 HP, includes:
(1) 67-9447-KT, (1) 40-9564-TQ, (1) 67-9631-KT,
(1) 40-9541-PR and (1) 40-9573, Stromberg
97, 48 and 40 carbs **40-9590^A** **50.99** kit

37-40 Carburetor repair kit, deluxe version,
60 HP, Model 81 **52-9590^A** **56.99** kit

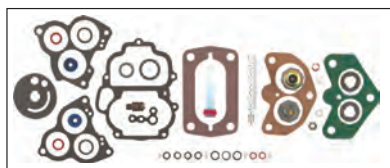

38-56 V8, Ford and Holley, 2-barrel **81A-9590^A** **29.99** kit

41-51 6 cylinder Holley G or H, 1-barrel **7HA-9590^A** **97.99** kit

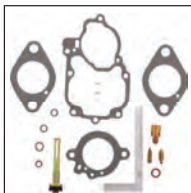

Carburetor Gasket Sets



32-34 Zenith, 4 cylinder, Model B, 8 pieces **B-9502^A** **3.99** set

Gasket kits include 3 body, 5 drain plug and 1 power jet
and inlet gaskets and 1 felt washer.

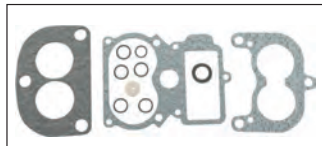

33-38 Stromberg, economy version,
90 HP, 37-38 60 HP (not shown) **67-9502^A** **9.99** kit

33-38 Stromberg, deluxe version, top-quality gasket
material, 90 HP, 37-38 60 HP **67-9447-KT^A** **13.99** kit

38-48 Holley carburetor, V8, except 60 HP,
passenger, 38-47 commercial and truck. **21A-9502^A** **9.99** set

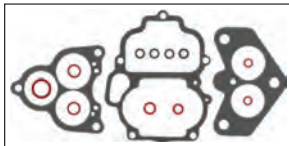

Carburetor Spacers

These carb insulator spacers are the answer for you if you have been experiencing vapor lock. They are (.232") spacers made of a modern composite sandwiched between two layers of aluminum, which is designed to resist hot temperatures like the ones found in your engine. They are resistant to modern Ethanol based fuel and will keep your carbs cooler.



32-51 3-bolt hole, Holley Ford 94 **9447-SPA-HOLLEY^A** **27.99** ea.



33-38 3-bolt hole, Stromberg **9447-SPA-STROM^A** **27.99** ea.

Carburetor Parts



32-34 Carburetor mounting bolt and lock
washer set, black-oxide, 4 pieces,
4 cylinder, Model B **A9510MB^A** **1.99** set



32-48 Accelerator pump link assembly,
90-100 HP, V8, Holley 94,
92 and 2100 **91A-9526^A** **12.99** ea.



32-48 Carburetor choke lever, 90-100 HP,
V8, Holley 94, 92 and 2100 **78-9548^A** **16.99** ea.



32-34 Carburetor float, Zenith, 4 cylinder,
Model B, brass **B-9550^A** **24.99** ea.



32-34 Carburetor float baffle, sits under
the float, keeps gas from sloshing around
in the carburetor bowl, 4 cylinder,
Model B **B-9553^A** **41.99** ea.



32-34 Float assist spring, Zenith,
4 cylinder, Model B **B-9651^A** **15.99** ea.



38-48 Carburetor float, 6 cylinder and V8,
Holley **78-9550^A** **24.99** ea.



32-34 Needle and seat set, Zenith,
4 cylinder, Model B **B-9564^A** **19.99** set



32-48 Throttle shaft and lever assembly, 90-100
HP, V8, Holley 94, 92 and 2100 **78-9581^A** **23.99** ea.



32-34 Venturi, single, machined, not die-cast,
which offers better fit and air flow, Zenith,
4 cylinder, Model B, made in the USA **B-9586^A** **9.99** ea.



32-48 Accelerator pump piston, 2-barrel Ford
or Holley carburetor, leather, V8,
ideal for Ethanol fuels **78-9631^A** **8.99** ea.



32-48 Carburetor power valve, V8 **78-9904^A** **11.99** ea.

Never order a carburetor or rebuild service without first confirming the type you have on your car BEFORE ORDERING!! Most vehicles do NOT have the correct or original carburetor on them. Visually check your carburetor first by using our ID charts to confirm which one you have, then order. MAC's cannot provide a full refund for carburetors sent as a core but of a different style. Core value is determined at MAC's discretion.

Complete Rebuilt Carburetors

Never order any carburetor or rebuild service before you double check your carburetor style.

Please see parts indicated with ** on the MAC's Early V8 website for complete rebuild details. Please see page 80 for core information on other carburetors.

Stromberg

34-35	Stromberg 48, passenger and truck, V8.....	STROMBERG48**Δ	218.99 ea.
36-38	Stromberg 97, passenger and truck, V8.....	STROMBERG97**Δ	323.99 ea.
37-38	Stromberg 81, 60 HP V8.....	STROMBERG81**Δ	254.99 ea.

Ford



39-41	Ford 94, Model #91-99, passenger and truck, V8 (shown)....	91A-9510-A**Δ	254.99 ea.
42-46	Ford 94, Model #21-29, passenger and truck, V8.....	21A-9510-A**Δ	254.99 ea.
47-48	Ford 59, passenger, V8, 46-47 truck, \$125.00 core fee.....	59A-9510-A^Δ	276.99 ea.
ALL	Ford 8BA, V8, originally used 49-51, \$125.00 core fee.....	8BA-9510-A^Δ	311.49 ea.
ALL	Ford EAB, Flathead 239 engine, V8, originally used in 52-53.....	EAB-9510-A**Δ	244.99 ea.

Holley



39-40	Holley 92 Model #81, 60 HP V8.....	HOLLEY92**Δ	254.99 ea.
41-47	Holley 847 Model #7HA, passenger, commercial and truck, 90 HP "G" engine, 6 cylinder.....	HOLLEY847-7HA**Δ	244.99 ea.
32-48	Holley 94, this is an aftermarket carburetor, found on almost any year V8, (shown).....	HOLLEY2100**Δ	278.99 ea.

Chandler-Groves

1938	Chandler-Groves Model #94, most 1938 passenger and truck, V8....	CHANDLER94**Δ	254.99 ea.
------	--	----------------------	-------------------

Custom Rebuild

ALL	Rebuilt custom 1 or 2-barrel carburetor, if you don't see your carb in our ID charts, or you want only YOUR EXACT carburetor rebuilt and returned, then please send us your carburetor, MAC's will have your custom carb rebuilt for you, estimate 6-8 weeks for the rebuild process.....	9510-1/2BBL**Δ	279.99 ea.
-----	---	-----------------------	-------------------

Complete New Carburetors

32-34	Tillotson "X" carburetor, die-cast zinc alloy, like the original after-market carb, used to replace the Zenith, ready to bolt-on and run, ideal for the driven car, 4 cylinder, Model B (shown).....	A9510X^Δ	549.99 ea.
32-34	Tillotson "Air Balanced" carburetor, looks like the original, but allows for better air flow when using an air filter, eliminates common fuel and over-rich issues when running a filter on a stock carb, 4 cylinder Model B passenger and pickup.....	A9510^Δ	507.99 ea.
36-38	Stromberg 97, brand new and better than ever, with a zinc chromate body and a stock size throttle shaft with a cast iron base, the new Stromberg is made with reinforced cellulose/nitrile gaskets to avoid leaks, fitted with standard size main jets and stainless steel so you never have to worry about rust, passenger and truck, V8, 36-38 original carburetor, but will fit 33-48 with no problems and 49-53 with no vacuum advance distributor.....	67-9510-A^Δ	558.99 ea.
36-38	Same as above, except chrome, show-quality finish, this new Genuine Stromberg 97 is hand-polished throughout the chroming process, as are all of the external components before they are assembled, comes with full warranty, the ultimate in show and go! (shown).....	67-9510-CH^Δ	675.99 ea.
38-48	Ford 94 replacement carburetor, 2-barrel carb, has later style body and top and original-style choke and throttle hookups for easier install, includes mounting gasket, passenger, 38-47 pickup.....	91A-9510-N^Δ	507.99 ea.
ALL	Ford 94 replacement carburetor, 2-barrel carb, has original style body, top, choke and throttle hookups for easier install, includes mounting gasket, passenger.....	8BA-9510-N^Δ	534.99 ea.



Choke and Throttle Rod Sets

From under dash to carburetor. Cadmium plated. 30" long.

- 32-38 V8, passenger, 32-39 pickup **B-9700/75-B^A** **14.99** set
- 1939 V8 **91A-9700/75-H^A** **54.99** set

Choke and Throttle Rod Parts

- 32-38 Choke and throttle rod connector sleeve, passenger, 32-39 pickup (2 required) **B-9702^A** **2.49** ea.
- 39-48 Carburetor and accelerator rod rubber insulator, a small ball-like cover for choke, throttle, carburetor and accelerator rod, 6 cylinder and V8 passenger, 41 4 cylinder commercial truck, 41 Sedan Delivery (4 required) **91A-9714^A** **0.99** ea.
- 39-48 Passenger car choke or throttle rod joint **91A-9702^A** **4.99** ea.

Firewall Grommet and Choke to Throttle Grommets

- 1932 Firewall grommet set, 11 pieces, passenger and pickup **B-700731^A** **17.99** set
- 1932 Wire loom rubber grommet through firewall, included in set above **B-14603^A** **3.99** ea.
- 33-34 Firewall rubber grommet set, 5 pieces, passenger and pickup **40-14600-ST^A** **13.99** set
- 33-34 Wire loom rubber grommet through firewall, included in set above **40-14603^A** **3.99** ea.
- 35-48 Grommet for dash wires on firewall, rubber, all **48-14603^A** **5.99** ea.
- 32-48 Choke and throttle rod rubber grommet at firewall, passenger and pickup (2 required) **B-14605^A** **2.49** ea.

Choke and Throttle Dash Grommets

These molded rubber grommets fit into the dash where choke/throttle cables pass through. The color of the grommet usually complemented the interior color of the vehicle.

- 32-37 Black, rubber (2 required) **B-9719^A** **2.49** ea.
- 32-37 Brown, rubber (2 required) **40-9719^A** **2.49** ea.
- 35-36 Gray, rubber (2 required) **48-9719^A** **1.49** ea.
- 38-40 Black, rubber, passenger, 40-41 pickup (2 required) **81A-9719^A** **4.99** ea.
- 39-48 Grommets and clip set, 4 pieces, passenger, 40-47 pickup **91A-9719-B^A** **19.99** set

Accelerator Pedal and Parts

- 32-34 Accelerator foot rest assembly, complete with base **A9765A^A** **8.99** ea.
- 32-34 Rubber pad, fits foot rest post, this is a non-original accessory pad **A11471C^A** **1.99** ea.
- 35-48 Accelerator pedal rod, pedal to linkage, from accelerator rod to gas pedal, V8, passenger **48-9727^A** **7.99** ea.
- 35-48 Accelerator pedal, original type, passenger and pickup **21A-9735^A** **15.99** ea.
- 32-48 Accelerator pedal spring, passenger and pickup **48-9737^A** **4.99** ea.
- 32-39 Accelerator to carburetor rod, 10-1/2", till 39 Standard **A9747^A** **9.99** ea.
- 39-48 Accelerator to carburetor rod, 10-3/4", V8, except 39 60 HP, 40-48 Deluxe **91A-9747^A** **9.99** ea.

AIR CLEANERS AND FILTERS

Oval Air Cleaner and Filter

These parts are good looking and gives you that custom touch in your engine compartment without a huge expense. Includes air cleaner top, bottom, and filter with hardware.

- 32-48 Finned, aluminum, 4bbl, universal, uses a 2" x 12" oval filter **32-73967^A** **67.99** ea.
- 32-48 Air filter, 2" x 12" oval filter element for single 4-barrel finned polished **32-73966^A** **37.99** ea.

Chrome Air Cleaners (as required)

These vintage-style accessories look period-perfect, whether you're running one or two or more carburetors. Air cleaners include modern paper filters, but be sure to order a spare for your garage.

- 32-48 Smooth, chrome, 2-5/8" throat, fits 2-barrel carburetor (shown) **HR9600S1^A** **12.99** ea.
- 32-48 Smooth, chrome, 2-5/16" throat, fits 1-barrel carburetor **HR9600S2^A** **11.99** ea.
- 32-48 Louvered, chrome, 2-5/8" throat, fits 2-barrel carburetor (shown) **HR9600L1^A** **11.99** ea.



- 32-48 Louvered, chrome, 2-5/16" throat, fits 1-barrel carburetor **HR9600L2^A** **11.99** ea.
- 32-48 Bullet-style, chrome, 2-5/8" throat, fits 2-barrel carburetor (shown) **HR9600B1^A** **13.99** ea.
- 32-48 Bullet-style, chrome, 2-5/16" throat, fits 1-barrel carburetor **HR9600B2^A** **13.99** ea.
- 32-48 Replacement filter, modern paper filter, for use with our 2-5/8" and 2-5/16" air cleaners listed above (shown) **HR9600PF^A** **5.99** ea.

Air Cleaner Decals

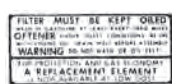

- 1933 Dry-style air cleaner decal, passenger and pickup **DF1586^Δ** **9.99** ea.
 34-36 Dry-style air cleaner decal, passenger and pickup **DF1^Δ** **9.99** ea.
 37-38 Dry-style air cleaner decal, passenger and pickup **DF2^Δ** **9.99** ea.
 39-41 Hat-style dry air cleaner decal, passenger and pickup, white and black **DF6^Δ** **9.99** ea.



- 46-48 Dry-style air cleaner decal, passenger **DF739^Δ** **9.99** ea.
 37-38 Oil bath air cleaner decal, passenger and pickup **DF459^Δ** **9.99** ea.
 39-41 Oil bath air cleaner decal, passenger and truck **DF4^Δ** **9.99** ea.



- 42-48 Oil bath air cleaner decal, passenger and truck, also 42-47 pickup **DF28^Δ** **9.99** ea.
 32-48 Oil bath caution air cleaner decal, passenger and truck, gold and black **DF26^Δ** **9.99** ea.
 35-40 Accessory oil bath air cleaner decal, passenger and truck, blue and white **DF65^Δ** **9.99** ea.
 39-41 Heavy duty oil bath air cleaner decal, passenger and truck **DF754^Δ** **9.99** ea.

Air Filter Parts

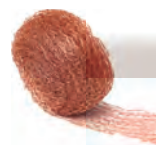

- 32-34 Screen and filter kit, for dry type intake silencer B-9600 (currently not being produced), with instructions **B-9601^Δ** **11.99** kit
 32-34 Snap ring for dry type intake silencer **B-9602^Δ** **8.99** ea.
 33-36 Air cleaner element, copper mesh only, as original, V8 **48-9600-C^Δ** **9.99** ea.

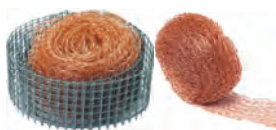

- 33-36 Same as above, except with outer retainer **48-9600-CK^Δ** **19.99** ea.
 37-41 Air cleaner element, copper mesh only, as original, V8 **78-9600-C^Δ** **14.99** ea.
 37-41 Same as above, except with outer retainer **78-9600-CK^Δ** **24.99** ea.
 37-41 Same as above, except top quality, like original, with galvanized screen and copper mesh **78-9600-CKTQ^Δ** **29.99** ea.

EXHAUST MANIFOLD AND PARTS

Exhaust Manifold Gaskets



- 32-34 Exhaust manifold gasket, 1-piece design, steel clad, 4 cylinder, Model B **A9433STL^Δ** **6.99** ea.



- 32-34 Manifold gland ring set, 4 cylinder, Model B, steel, 4 pieces **B9440^Δ** **4.99** set
 32-48 Exhaust manifold gasket set, V8, except 60 HP, 8 pieces **18-9433^Δ** **8.99** set

Exhaust Manifold Hardware



- 32-48 Stud nut, brass, 7/16"-20, V8, except 60 HP, 4 cylinder, Model B (4 required) **B9430N^Δ** **5.99** ea.
 32-48 Same as above, except cadmium plated (4 required) **B6064^Δ** **0.99** ea.
 32-34 Washer and nut set, cadmium plated, includes (4) B6064 and (4) B9443, 4 cylinder, Model B **B9430/43^Δ** **16.99** set



- 32-34 Manifold to block stud set, 4 pieces, 4 cylinder, Model B **B9431S^Δ** **11.99** set
 32-34 Same as above, except each (4 required) **B9431^Δ** **2.99** ea.
 37-48 Manifold to pipe stud, V8, except 60 HP (4 required) **88393^Δ** **5.99** ea.
 32-34 Manifold stud washer, 4 cylinder, Model B, heavy, cup shaped, all (4 required) **B9443^Δ** **3.99** ea.

Permatex Anti-Seize Lubricant

A blend of aluminum, copper and graphite lubricants. Perfect for easy removal of spark plugs and cylinder or exhaust head bolts.



- ALL 1 oz. tube **RSP102^Δ** **5.99** ea.

Copper Sealant

Exhaust sealant, 3 oz. tube, hi-temp sealant to seal flange between manifold, pipes and muffler, replaces cork, rubber, silicone, felt and other cut gaskets to form a leak-proof seal, resists oil, grease, water, antifreeze mixture and transmission fluid, more flexible than conventional gaskets, can be used on water pumps, exhaust manifolds, valve covers, timing gear covers, transmission pans, water neck outlets or anywhere a high-performance gasket is needed.



- ALL 3 oz. tube **A5251SEAL^Δ** **8.99** ea.

Intake Manifold Washer Set



32-48 20 pieces **351242-S^Δ** **6.49** set

Carburetor to Intake Manifold Gaskets

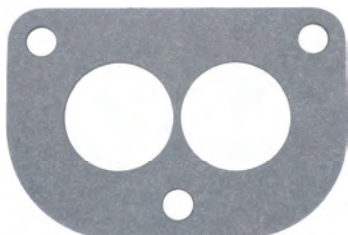

33-38 Stromberg, V8 **40-9447-STR^Δ** **2.99** ea.



34-48 Ford and Holley, 2-barrel, V8..... **40-9447^Δ** **2.99** ea.

Carburetor Spacers

These carb insulator spacers are the answer for you if you have been experiencing vapor lock. They are (.232") spacers made of a modern composite sandwiched between two layers of aluminum, which is designed to resist hot temperatures like the ones found in your engine. They are resistant to modern Ethanol based fuel and will keep your carbs cooler.



32-48 3-bolt hole, Holley Ford 94 **9447-SPA-HOLLEY^Δ** **27.99** ea.



33-38 3-bolt hole, Stromberg **9447-SPA-STROM^Δ** **27.99** ea.

TEMPERATURE GAUGES

Temperature Sending Bulbs and Clip

Your little water temperature sending unit has the vital job of keeping you informed of how things are going inside the critical water jackets of your engine and is your best tool for avoiding a dangerous overheat condition. Be sure that corrosion and age don't keep your sending unit from functioning properly and make sure that all wiring is properly connected and in good condition. Replace that old unit with a fresh new one, for reliability and general peace of mind.

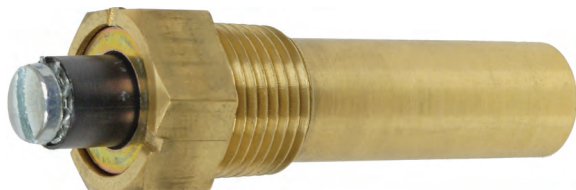

39-48 Single prong, 6-volt, V8 and 6 cylinder, right hand cylinder head **8A-10884^Δ** **49.99** ea.

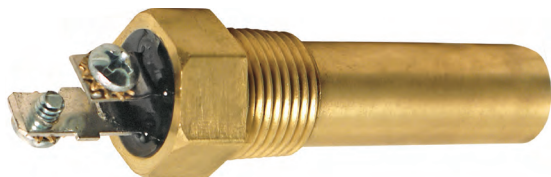

39-48 Double prong, 6-volt, V8 and 6 cylinder, left hand cylinder head..... **8A-10990^Δ** **49.99** ea.



35-48 Clip for temperature gauge wire and ignition coil wire to spark plug wire conduit, on driver's side (3 required) **48-10882^Δ** **1.99** ea.

Temperature Sender Wires

This wire connects both side temperature sending units.



40-48 13", passenger, 46-48 Mercury, 41-47 pickup, V8 **51A-14432^Δ** **6.99** ea.



1941 5", 6 cylinder, passenger..... **1GA-14432^Δ** **4.99** ea.

Rebuilt Generators

You've got to check out our prices on generators, you won't find a better product at a better price. These guaranteed quality 6-volt rebuilt generators will look great on your engine and deliver years of reliable performance. Made in the USA.



If you don't see the generator you are looking for, please visit our website for the full offering.

A **core fee** applies (unless noted differently) to some rebuilt generators (see Core Information section). Others are a service to rebuild yours. Your core must have a usable pulley (except A10000SN).

Please see parts indicated with ** on the MAC's Early V8 website for complete rebuild details.



- | | | | |
|-------|--|--------------------------------|-------------------|
| 32-34 | 4 cylinder, Model B, 3 brush, pulley not included, \$200.00 core fee | A10000SN^Δ | 199.99 ea. |
| 38-39 | 85 HP, 3 brush, with single pulley | 81A-10000**^Δ | 191.99 ea. |
| 42-48 | 95 HP, 2 brush, with single pulley, V8, except 60 HP, \$200.00 core fee..... | 21A-10000^Δ | 259.99 ea. |

PowerGen Alternators

Your friends will be fooled. They'll wonder why your headlights don't dim at idle. Tell them you have a secret. Tell them you stuffed an alternator into your generator housing. Tell them you have PowerGen—90-amps at highway speeds, but most importantly, 60 big amps at idle! This is the new way to go—get the reliability of an alternator, with the classic look of a stock generator.



- | | | | |
|-------|---|--------------------------------|-------------------|
| 40-48 | Flathead V8, 5/8" wide pulley, includes bracket, powder coated black, 6-volt positive (shown) | 10346-82016^Δ | 457.99 ea. |
| 40-48 | Flathead V8, 5/8" wide pulley, includes bracket, powder coated black, 12-volt negative | 10346-82011^Δ | 420.99 ea. |

Alternator Conversion Kit



- | | | | |
|-------|--|-----------------------------|------------------|
| 32-48 | If you have the last generation of Ford generator here is an opportunity to make the conversion without permanently altering your vehicle. This can also be used on older vehicles which have received an engine transplant with this type of generator. You will need to supply the alternator..... | 32-73977^Δ | 42.99 ea. |
|-------|--|-----------------------------|------------------|

Voltage Reducers (as required)

Voltage reducers are the perfect answer when you want to keep the original gauges or sending units in your ride. They enable you to use original 6-volt gauges or sending units, while the rest of your vehicle is still 12-volt.



- | | | | |
|-------|--|---------------------------|------------------|
| 32-48 | Reduces 12-volt to 6-volt, wires to ignition switch with 3 color-coded leads, allowing you to keep your dash and gauges looking original, clearly-illustrated diagram included, one reducer operates temperature, oil and fuel gauges..... | V12871^Δ | 34.99 ea. |
| 32-48 | Reduces 12-volt to 6-volt, designed for gauges, 1-amp maximum, comes with detailed instructions, 1 per gauge, actually mounts onto the gauge itself, allowing you to run several in a row, use with negative ground systems only. | V12872^Δ | 18.99 ea. |
| 32-48 | Reduces 12-volt to 6-volt, ceramic, designed for low amperage loads, 4-amp maximum and 2-amp minimum load..... | V12873^Δ | 15.99 ea. |
| 32-48 | Reduces 12-volt to 6-volt, 6-amp, use for higher amperage loads | V12874^Δ | 34.99 ea. |

Generator Brush Sets



- | | | | |
|-------|--|------------------------------|-----------------|
| 32-48 | Brush set, 3 brush type, V8, 32-34 4 cylinder, Model B, 41-47 6 cylinder | B10069CS^Δ | 3.99 set |
| 38-48 | Brush set, 2 brush type, V8, 39 with regulator..... | 01A-10043^Δ | 5.99 set |

Generator Brush Spring (2 required)



- | | | | |
|-------|--------------------|------------------------------|-----------------|
| 40-59 | 2 brush type | 91A-10057^Δ | 5.99 ea. |
|-------|--------------------|------------------------------|-----------------|

Generator Bearings



- | | | | |
|-------|---|-------------------------------|------------------|
| 32-48 | Generator small sealed bearing, 32-34 4 cylinder, Model B, 41-47 6 cylinder, 32-36 and 40-48 V8 | A7600^Δ | 6.99 ea. |
| 32-36 | Generator tapered roller bearing, no race, V8, front | 18-10094^Δ | 23.99 ea. |
| 32-36 | Generator roller bearing race, V8 | 18-10094-R^Δ | 11.99 ea. |
| 37-41 | Generator large roller bearing, front, V8, except 60 HP, 38-39 60 HP | 79-10094^Δ | 9.99 ea. |

Generator Rear End Plate Bushings



- | | | | |
|--------------------|---|-----------------------------|-----------------|
| 32-36 ^Δ | .626" ID x .752" OD x .965" long, V8 | B10128^Δ | 2.49 ea. |
| 37-48 ^Δ | .699" ID x .795" OD x .795" long, V8, 47-48 6 cylinder..... | 78-10128^Δ | 1.99 ea. |

Generator Pulleys



- 32-34 4 cylinder, Model B, 3.62", single pulley, short nose style, only for 1/2" tapered shaft style at the end of the armature, cast iron, fits A10000SN **A10130C^A** **19.99** ea.
- 32-36 V8, 4.38" OD, single pulley **40-10130-B^A** **34.99** ea.
- 1937 V8, except 60 hp, 4.38" OD, single pulley **78-10130^A** **34.99** ea.



- 38-39 V8, 4.38" OD, single pulley **81A-10130^A** **34.99** ea.
- 40-48 V8, 3.18" OD, single pulley **01A-10130-B^A** **34.99** ea.

Generator Parts



- 32-48 Generator cover band and hardware, 14-1/8" long from end to end, with correct notch, V8 **18-10142^A** **3.99** ea.



- 32-34 Generator cover band with air scoop cooler assembly, 4 cylinder, Model B **B10142B^A** **17.99** ea.



- 32-48 Generator band screw set, round head screw and square nut, 10/32 x 1-1/4" screw, passenger, 32-47 commercial and truck **A10142MB^A** **0.99** set



- 32-34 Generator tension brace, helps hold generator tight against the fan belt, includes mounting hardware **A10152^A** **6.99** ea.
- 1932 Generator post nut, adjust belt tension... **18-10153^A** **9.99** ea.
- 47-48 Generator wire to apron clip, passenger, 47 pickup, except C. O. E. **51C-14197^A** **2.79** ea.

Generator Cut Out Conversion Kit



- 32-39 Diode conversion kit for your existing generator cut out (convert old unit to solid state), positive ground only **A10155D10^A** **4.99** kit

Generator Cut Outs

Mounts on top of the generator.



- 32-39 "Ford" script, with diode installed, negative ground, rated 5-amps, appears original **T5055D^A** **47.99** ea.
- 32-39 Foreign, no "Ford" script **A10505F^A** **29.99** ea.

Voltage Regulator



- 39-48 6-volt, 30-amp, mount on firewall, 39 Deluxe, 40-48 all **8A-10505^A** **49.99** ea.
- 39-48 Same as above, except 12-volt **C3TZ-10505-B^A** **70.99** ea.
- 39-48 Grommet set, brass insert, 3 pieces **91A-10610^A** **6.49** set

Fuse Block to Voltage Regulator Wire



- 1938 55-1/2", for 81A-14401-B dash wire, passenger, pickup and truck **81A-14419^A** **46.99** ea.

Generator to Voltage Regulator Harnesses



- 41-48 With heater or radio, V8, passenger, pickup, Sedan Delivery and Mercury **11A-14305^A** **38.99** ea.
- 41-48 6 cylinder, passenger and Sedan Delivery **1GA-14305^A** **54.99** ea.

Starter Buttons

All starter buttons are complete with snap ring. If you don't see the starter button for your application, please visit our website to see our full offering.



- | | | | |
|-------|---------------------------------|-------------------------------|------------------|
| 37-48 | Chrome, stamped "START" | 6A-11500^A | 7.99 ea. |
| 37-48 | Chrome, universal | 6A-11500-U^A | 6.99 ea. |
| 1938 | Standard and Deluxe, ivory..... | 81A-11500^A | 14.99 ea. |



- | | | | |
|------|--------------------------------|--------------------------------|------------------|
| 1940 | Standard and pickup, sand..... | 01A-11500-A^A | 12.99 ea. |
| 1940 | Deluxe, maroon..... | 01A-11500-B^A | 12.99 ea. |



- | | | | |
|-------|----------------------------------|--------------------------------|------------------|
| 41-47 | Pickup, black..... | 21C-11500^A | 13.99 ea. |
| 1942 | Special and Deluxe, maroon | 21A-11500-A^A | 14.99 ea. |

Rebuilt Starter Motors

These starters are 6-volt units and can be used with 12-volt systems as long as you don't "get on it." If necessary, please see the Core Information Page.



- | | | | |
|-------|--|-----------------------------|-------------------|
| 32-34 | Less Bendix starter drive, 4 cylinder, Model B, 6-volt, please see this part on the MAC's Early V8 website for complete details and a service form | B-11002^A | 191.99 ea. |
| 32-48 | Less Bendix starter drive, V8, except 60 HP, 6-volt, \$200.00 core fee..... | 18-11002^A | 179.99 ea. |

New Starter Motors

MAC's also offers new starter motors. Available in both 6 and 12-volt options, they have a modern Bendix starter drive (B11350M) already installed. No core is required.



- | | | | |
|-------|------------------|---------------------------------|-------------------|
| 32-48 | V8, 6-volt..... | 18-11002-N6^A | 169.99 ea. |
| 32-48 | V8, 12-volt..... | 18-11002-N12^A | 169.99 ea. |

Starter Motor Parts



- | | | | |
|-------|---|--------------------------------|------------------|
| 32-48 | Starter motor brush set, 4-piece set..... | 18-11057^A | 7.99 set |
| 32-34 | Starter motor brush holder (4 required) .. | A11061C^A | 3.49 ea. |
| 32-48 | Starter motor field coils, right and left | 18-11083/85^A | 38.99 ea. |



- | | | | |
|-------|--|------------------------------|-----------------|
| 32-48 | Starter to oil pan attaching bracket at rear of starter, important for grounding and support, V8 and 6 cylinder, except 60 HP..... | 51A-11140^A | 7.99 ea. |
| 32-48 | Starter cover band and hardware, 14-1/8" long from end to end, with correct notch, V8..... | 18-10142^A | 3.99 ea. |

Starter Solenoids

The starter relay, or solenoid of Ford electrical systems is usually located right in plain sight, at the top of the passenger side of the engine bay. This makes it very convenient for service work. This also makes it the frequent target of judges and Ford admirers who might tend to look into your engine compartment when you have the hood raised at a car show. Like any starter relay, Ford units work hard over many years of start-up sequences, consequently, many of them have finally worn out and had to be replaced. Unfortunately, some of them will have been replaced with universal "fits-all" solenoids that do not look right under the hood of any Ford, much less your favorite Early V8! Worse yet, some of those replacement units are not quality units and might fail at the worst possible time. Our Ford restoration professionals are happy to help you solve the problem, with a brand new reproduction unit with authentic markings and superior components inside. You'll receive a terrific, high quality starter relay that not only looks authentic but will give you years of reliable service.



- | | | | |
|-------|---|------------------------------|------------------|
| 37-48 | Steel case with push button allowing you to turn over your engine while working under the hood, mount on firewall, 6-volt | 01A-11450^A | 25.99 ea. |
| 37-48 | Bakelite, mount on firewall, passenger, 6-volt, 37-47 pickup..... | 21A-11450^A | 18.99 ea. |



- | | | | |
|-------|---|--------------------------------|------------------|
| 37-48 | Solenoid, metal case with no push button, stamped with "FoMoCo" oval, 6-volt, passenger, 37-47 pickup | 21A-11450-F^A | 25.99 ea. |
| 37-48 | Solenoid, replacement-style, with no Ford script, use with 12-volt starter motor | B6A-11450-A^A | 14.99 ea. |

End Plate Bushings



- | | | | |
|-------|---|-----------------------------|-----------------|
| 32-48 | Front, starter motor, .625" ID x .75" OD x .5" long | 18-11052^A | 5.99 ea. |
|-------|---|-----------------------------|-----------------|



- | | | | |
|-------|---|----------------------------|------------------|
| 32-48 | Rear, .627" ID x .753" OD x 1.155" long.... | A11135B^A | 10.99 ea. |
|-------|---|----------------------------|------------------|



Bendix Starter Drives



- 32-48 Improved original-style, complete starter drive with spring, 10 tooth, V8 and 6 cylinder, foreign made, except 60HP... **B11350N^A** **24.99** ea.
- 32-48 Same as above, except made in the USA... **B11350NUS^A** **42.99** ea.
- 32-48 Modern-style, complete starter drive with spring, V8 and 6 cylinder, except 60 HP, completely self-contained, ensuring the screws and washers can't fall into your flywheel housing... **B11350M^A** **38.99** ea.

Bendix Starter Drive Parts

- 32-48 Starter drive spring... **A11375^A** **7.99** ea.
- 32-48 Starter drive lock washer, 3/8" (2 required)... **A11379C^A** **2.99** ea.



- 32-48 Starter drive spring clips, heat treated, used to stabilize A11375 and keep the screws from breaking, designed to be used with 5/16" screws, but can be drilled out to accept the larger 3/8" screws... **A11383^A** **6.99** pr.
- 32-48 Starter shaft woodruff key, used for mounting the starter drive to the end of the shaft, V8, 47-48 6 cylinder "H" engine... **A11384^A** **0.99** ea.

Bendix Modern Starter Drive Barrel Compressor

This tool slides over the starter shaft, allowing you to fully compress the Bendix drive for easier installation or removal. Instructions are included.

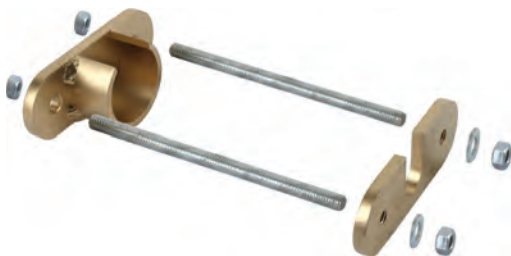

- 32-48 For use with B11350M... **A11350TOOL^A** **25.99** ea.

Floor Starter Switch and Parts



- 35-36 Floor mount, passenger and commercial... **48-11450^A** **27.99** ea.
- 32-34 Rubber pad, fits foot rest post, this is a non-original accessory pad... **A11471C^A** **1.99** ea.
- 32-34 Push rod, passenger and commercial, threads into starter switch... **A11470^A** **5.99** ea.
- 47-48 Switch to dash wiring clip, passenger (2 required)... **51C-14197^A** **2.79** ea.

Battery to Starter Solenoid Cables



- 32-34 26-1/2", like original, except no "Ford" script, V8, L32-34 4 cylinder, Model B. **18-14195-S^A** **42.99** ea.
- 35-36 27-1/2", like original, except no "Ford" script... **48-14300^A** **23.99** ea.
- 37-38 17-3/8", like original, except no "Ford" script, passenger, 39 Standard, 38-39 pickup, commercial and truck... **78-14300^A** **23.99** ea.
- 39-47 13-5/16", like original, except no "Ford" script, passenger, except 39 standard, 40-47 pickup, commercial and truck, except C.O.E. **91A-14300^A** **29.99** ea.

Replacement Battery to Starter Cables



- 32-48 19", replacement... **A14300^A** **20.99** ea.

Starter Cable Brackets and Grommet



- 32-34 Starter cable brackets, holds 18-14431-S to bell housing, with grommet, passenger... **18-14550^A** **19.99** pr.
- 35-36 Starter cable bracket, holds 48-14300 under floor, with rubber grommet, V8... **48-14550^A** **9.99** ea.
- 32-36 Grommet only for 18-14550 and 48-14550 support brackets (as required)... **18-14550-G^A** **3.99** ea.

Starter to Switch, Solenoid Cables

Original-style cables have correct ends and woven braid cover.



- 32-34 8-1/4", 4 cylinder, Model B, like original, except no "Ford" script, passenger and commercial, V8 truck... **B-14431^A** **29.99** ea.
- 32-36 32", like original, except no "Ford" script, passenger and commercial... **18-14431-S^A** **24.99** ea.



- 37-48 18", like original, except no "Ford" script, passenger and commercial... **1GA-14431-S^A** **15.99** ea.

See page 58 and page 59 for a full listing of battery support assemblies and battery hold downs.

Deltran Battery Tenders

- Developed to maintain batteries not in constant use or in storage
- Fully automatic
- Perfect for all lead-acid, flooded or sealed maintenance free batteries



- 32-48 Junior, 6-volt @ 1.25 amps **32-876902^A** **34.99** ea.
 32-48 Plus, 12-volt @ 1.25 amps **32-253877^A** **64.99** ea.

Battery Mat

Great protective accessory, absorbs and neutralizes battery acid and vapors.



- ALL 8" x 12", trim to fit **BATMAT^A** **6.49** ea.

Battery Tools



- 32-48 Terminal puller, a handy tool that makes pulling your battery cables off a quick and easy process **TOOL-14300^A** **24.99** ea.
 32-48 Terminal cleaner, for top post batteries, can be used to clean the posts as well as the cable ends, a must have for any well-equipped toolbox **10653-CLNR^A** **13.99** ea.

Permatex Dielectric Tune-up Grease



- ALL Protects electrical connections and wiring from corrosion, use on electrical connections, spark plug boots, light bulbs and battery terminals, .33 oz. **RSP104^A** **6.99** ea.

Battery Protector

Seals terminals, prevents corrosion and cuts current loss. Can use tool # 10653-CLNR, ideal for cleaning top post terminals and cable ends prior to using protectant.



- 32-48 5 oz. spray can * **RSP15^A** **6.99** ea.

Power Inverter and Booster

Our power inverter converts a circuit of 6, 8 or 12-volt positive ground systems to 12-volt negative ground to allow operation of 12-volt negative ground accessories such as car stereos, citizen's band radios, cell phones, etc. The unit is a 1-3/4" cube and comes with a 1-year factory warranty.



- 32-48 High output power inverter, converts 6, 8 or 12-volt positive ground systems to 12-volt negative, 2.1 to 2.5-amps, 1-3/4" cube, with instructions **A10700AH^A** **100.99** ea.
 32-48 High output power booster, boosts 6 or 8-volt negative ground systems to a 12-volt negative, output is 3.7-amps to 5-amps **A10700BH^A** **59.99** ea.

Battery Accessories



- ALL Battery disconnect switch, attach to the battery post, unscrew the knob when you leave the car **A14300C^A** **13.99** ea.
 ALL Battery disconnect switch, installs in frame or floorboards, heavy-duty, good safety item that disconnects electrical current eliminating theft, battery drain and fires **A14300D^A** **24.99** ea.



- ALL Battery disconnect switch mounting bracket, for switch A14300D listed above, powder coated black **A14300DB^A** **8.99** ea.



- ALL Battery washers, for top post or side post battery terminals, prevent corrosion and help improve battery efficiency **C1AZ-10A717-B^A** **3.99** pr.

Battery Cable Grommet and Holder



- 32-34 Battery cable through frame rubber grommet (4 required) **18-14433^A** **4.99** ea.
 35-37 Battery cable holder, with "Ford" script, mounts at transmission under oil sending unit **48-14433^A** **6.99** ea.

Battery Ground Straps



- 32-36 17-5/8" except 35, like original, except no "Ford" script, all 42-48 6 cylinder **40-14301^A** **23.99** ea.
 35-36 11-1/2", like original, except no "Ford" script **48-14301^A** **19.99** ea.
 37-39 9-11/16", like original, except no "Ford" script, passenger, 39 Standard **78-14301^A** **15.99** ea.
 32-48 7-3/4", replacement **A14301^A** **12.99** ea.
 32-48 11", replacement **B11-14301^A** **24.99** ea.
 32-48 17", replacement **B17-14301^A** **19.99** ea.

* **HAZARDOUS MATERIAL**—can only be shipped by ground/surface within the U.S. because of government regulations.



truck freight—requires additional shipping charges



oversize/overweight—requires additional shipping charges



Prop 65 warning for California residents, see inside front cover for details

Ignition Coils



- 32-48 6-volt, black, 32-34 4 cylinder, Model B **A12000^A** **39.99** ea.



- 32-48 Same as above, except 12-volt **B6A-12029-B^A** **32.99** ea.



- 37-41 6-volt, V8, tall type, "Ford" script, black case **78-12036-A^A** **84.99** ea.



- 37-41 6-volt, V8, tall type, "Ford" script, black case, rebuilt, \$55.00 core fee * **78-12036-RB^A** **127.99** ea.



- 42-48 6-volt, V8, black case, 41-47 6 cylinder "G" **1GA-12024-F^A** **71.99** ea.

***Exchange notes:** Rebuilt ignition coils come without a condenser. They are bench and heat tested. They are the ultimate solution to coil problems. We prefer to rebuild original Ford units. Rebuilt units are sold on an exchange basis. If we do not have your rebuildable and undamaged exchange prior to shipping, a refundable \$55.00 core fee (unless noted otherwise) will be charged and the core we receive back must be IDENTICAL in style to the unit we sent you (i.e. if we send you a Ford script unit, we must have a Ford script unit back). Sorry, no exceptions.

Ignition Coil Part



- 32-48 Coil mounting bracket, for A12000 or B6A-12029-B listed in the previous column **B12000CB^A** **5.99** ea.



- 32-48 Same as above, except chrome **B12000CBCH^A** **14.99** ea.



- 32-34 Ballast resistor, needed when converting Model B to a 12-volt system, allows you to maintain the stock 6-volt coil **A12001^A** **7.99** ea.



- 36-41 Coil brush and spring set, used on 78-12036 coil, V8 **68-12010^A** **4.99** set



- 37-48 Coil terminal nut, brass, passenger and pickup, 37-41 uses 1, 42-48 uses 2 **32-858272^A** **0.99** ea.

Ignition Coil Adapter Kits



- 32-E36 Coil adapter kit, 3 hole style, converts old style coil (18-12024-RB) to late model coil (A12000 or B6A-12029-B), includes gaskets **18-12036-S^A** **55.99** kit



- 37-41 Coil adapter kit, 2 hole style, converts old style coil (18-12024-BRB, 78-12036-A, 78-12036-RB and 78-12036-BRRB) to late-model coil (A12000 or B6A-12029-B), also works on 60 HP, includes gaskets **78-12036-S^A** **42.99** kit

Coil to Distributor Wires



- 1932 23-1/2", high tension, 4 cylinder, Model B, passenger, 32-34 pickup (shown) **B-14302^A** **12.99** ea.



- 33-34 27", 4 cylinder, Model B, passenger **46-14302^A** **15.99** ea.



- 42-47 27", 8 cylinder, low tension, passenger, pickup and truck (shown) **21A-14302^A** **9.99** ea.

- 47-48 11-1/2", 8 cylinder, low tension, passenger, pickup and truck (shown) .. **7RA-14302^A** **7.99** ea.

- 41-47 22", 6 cylinder "G" engine, passenger, pickup and truck **2GA-14302^A** **7.99** ea.

- 47-48 7", 6 cylinder "H" engine, passenger, pickup and truck **7HA-14302^A** **6.99** ea.

Ignition and Coil Tester Kit

- 42-48 Checks for correct coil polarity and presence of spark, comes with instructions, for remote coil 6 or 12-volt systems, negative or positive grounds **A12110^A** **29.99** kit



"C-Spark" Voltage Tester



- 42-48 Tests coil, points and condenser voltage produced, includes instructions, for 6 or 12-volt systems, negative or positive grounds **A12111^A** **19.99** ea.

Rebuilt Distributors



- 32-E36 Rebuilt distributor assembly, includes points, rotor and bails, no caps, coil or condenser, V8, 3 screw dome top coil, \$150.00 core fee* **40-12127-RB^Δ** **159.95** ea.
- 1936 Rebuilt distributor assembly, includes points, rotor and bails, no caps, coil or condenser, V8, 2 screw flat-top coil, \$150.00 core fee* **68-12127-RB^Δ** **163.99** ea.
- 37-41 Rebuilt distributor assembly, includes points, rotor and bails, no caps, coil or condenser, V8, 2 screw coil, \$150.00 core fee* **78-12127-RB^Δ** **159.95** ea.

*Core fees apply. See Core Information section for details. "Rebuildable" definitions: Core charges will not be refunded if any of the following conditions exist or become evident.

- The housings are worn beyond repair, scored, cracked, rusted, or otherwise damaged.
- A non-Ford distributor is sent.
- Any shafts are bent or broken.
- The unit is disassembled.

Ignition Point Sets



- 32-E36 Long arm, 2 screws, V8 **18-12107^Δ** **29.99** set



- 36-48 2 arms, 2 plates, V8, foreign-made **78-12107^Δ** **19.99** set
- 36-48 Same as above, except made in the USA **78-12107-US^Δ** **28.99** set



- 41-47 1 arm, 1 plate, 6 cylinder "G" **1GA-12107^Δ** **16.99** set
- 47-48 6 cylinder "H" engine, passenger, 47 pickup and truck **FAA-12171-A^Δ** **8.99** ea.
- 37-40 Screw set, V8 **31037-ST^Δ** **8.99** set

Distributor Gasket Sets



- 32-41 7 pieces, V8 **18-12104-S^Δ** **7.99** set
- 42-48 4 pieces, V8, 41-47 6 cylinder "G" **21A-12104-S^Δ** **6.99** set

The Ignitor[®]

Now available for 1942-1948 Ford Flatheads with front mount distributors are the popular Pertronix Ignitor electronic ignition kits! Never fight with another set of points again! The Ignitor solid-state electronic ignition kit installs quickly and easily under your distributor cap, replacing breaker point ignitions. This system will work with most point-type coils and delivers more voltage to the spark plugs than stock distributors, resulting in increased plug life, horsepower and fuel economy.



- 42-48 12-volt negative ground, (shown) .. **12127-1285-LS^Δ** **132.99** ea.
- 42-48 6-volt positive ground **12127-1285-LSP6^Δ** **143.99** ea.

Distributor Caps

Outer



- 32-41 Black, V8 (2 required) **18-12105^Δ** **9.99** ea.
- 42-44 Flat crab, V8, black plastic, passenger, commercial and truck **21A-12106-A^Δ** **24.99** ea.
- 45-48 Black, "V" looking, V8, passenger, 45-47 commercial and truck **59A-12105^Δ** **29.99** ea.
- 1947 6 cylinder "H" engine, pickup, black plastic **7HA-12106^Δ** **7.99** ea.

Inner



- 32-E36 Terminal cap, tab between the wide spring, 2-3/4" OD, V8 (2 required) **18-12116^Δ** **19.99** ea.
- 36-41 Terminal cap, tab between the narrow spring, 3-1/32" OD, V8 (2 required) **68-12116^Δ** **18.99** ea.
- 45-48 Round, made in the USA, V8, passenger, 45-47 commercial and truck **59A-12106-US^Δ** **29.99** ea.

Distributor Cap Rubber Boots



- 32-41 V8 (2 required) **18-12113^Δ** **3.99** ea.
- 41-48 Nipple, use with crab type cap, for V8 and 6 cylinder "G" engine (2 required) **A9AZ-12113^Δ** **1.49** ea.
- 46-48 Distributor to spark plug wire conduit, use with "V" type cap, V8, passenger, 45-47 commercial and truck **59A-12113^Δ** **8.99** pr.

See a full selection
of distributor parts at
MacsAutoParts.com



Distributor Vacuum Parts



- 32-48 Brake plunger, with spring and leather end, except 4 and 6 cylinder "H" engine **18-12220-S^Δ** **11.99** ea.



- 33-36 Tube line, with brass fittings, to front of intake manifold, V8..... **40-12226^Δ** **9.99** ea.



- 37-41 Tube line, with brass fittings, copper-clad steel, runs from distributor housing to front of intake manifold, used to control spark advance, V8, except 60 HP..... **11A-12226^Δ** **14.99** ea.

The vacuum brake adjuster is utilized to adjust any pinging problems upon acceleration or load. By unloosening the lock nut and turning the slot-head screw downwards, you'll be increasing the spark retard.



- 47-48 Vacuum advance, passenger and pickup, 6 cylinder "H" engine..... **7RA-12370^Δ** **25.99** ea.

Distributor Parts



- 32-41 Distributor housing front brass bushing, V8..... **40-12120^Δ** **6.99** ea.



- 32-48 Distributor housing rear brass bushing... **18-12132^Δ** **7.99** ea.

- 47-48 Lower housing bushing, 6 cylinder "G" engine, passenger, 47 pickup and truck..... **7RA-12132-A^Δ** **4.99** ea.



- 32-48 Chrome distributor clamp and bolt, 260, 289, 302, 351W..... **32-74240^Δ** **6.99** ea.



- 32-41 Timing tag and bolt, for breaker plate, V8 **18-12174^Δ** **8.99** ea.



- 32-41 Plugs, rubber, fit in point adjustment and inspection hole, V8..... **18-12138^Δ** **2.99** pr.



- 45-48 Cap bail, V8, passenger, 45-47 pickup..... **59A-12144^Δ** **2.99** ea.



- 41-42 Cap clip set, with rivets, also 46-48..... **21A-12144^Δ** **7.99** set



- 45-48 Cap clip, passenger, 45-47 pickup..... **59A-12109^Δ** **5.99** pr.



- 32-41 Housing snap ring, V8..... **18-12146^Δ** **4.99** ea.



- 42-48 Housing snap ring, V8, 41-42 6 cylinder 90 HP and 46-47 6 cylinder "G" engine..... **1GA-12146^Δ** **4.99** ea.

Distributor Rotors



- 32-36 Use with 40-12127-RB distributor, V8..... **48-12201^Δ** **71.99** ea.



- 36-41 Use with 68-12127-RB and 78-12127-RB distributor, V8..... **68-12201^Δ** **26.99** ea.



- 42-44 V8, use with 21A-12106-A cap..... **21A-12200^Δ** **7.99** ea.



- 46-48 V8, use with 59A-12106-US cap..... **59A-12200^Δ** **12.99** ea.

Circuit Resistor

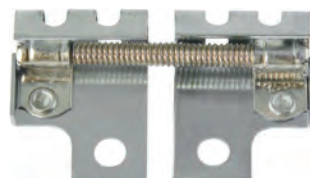

- 32-48 Ignition coil resistor, 40 ohm, replacement style..... **18-12250^Δ** **6.99** ea.

Condensers and Parts



- 37-41 Use with 78-12036-A, 78-12036-RB and 78-12036-BRRB..... **78-12300^Δ** **17.99** ea.



- 42-48 Condenser, rubber boot, V8 passenger, 42-47 V8 commercial and truck, 41-47 6 cylinder "G" engine..... **1GA-12312^Δ** **2.99** ea.

4 Cylinder, Model B Distributor Parts

Cap, Two-Piece Original Style (1 in illustration)

32-34 Top cap lid, non script **A12115NS^A** 6.99 ea.

Modern Cap and Wire Set

Model A and B distributor cap and wire set. Includes cap, wires, spark plug nuts and instructions. Fits right onto your distributor casting, eliminates old style spark plug wire strips.

32-34 Fits like the original **A12105M^A** 56.99 set

Cap, One-Piece Modern Style

32-34 For use with round insulated plug wires, part of A12105M **A12105MC^A** 15.99 ea.

Body (2 in illustration)

32-34 Winged cap body, non script, with brass contacts **A12105BR^A** 24.99 ea.

Rotor (3 in illustration)

32-34 For distributor **B12200^A** 6.99 ea.

Cam Special Screw and Washer Set (4 in illustration)

Holds the distributor cam to the distributor shaft.

32-34 Screw and washer set **B12211/13^A** 1.99 set

32-34 Same as above, except hole has been drilled into screw **B12211/13M^A** 2.49 set

Cam (5 in illustration)

Creates a hotter spark, prolonging plug life.

32-34 High precision, top quality **A12210^A** 14.99 ea.

ALL Cam lube, made with silicone, 7/8 oz **A12210L^A** 7.99 ea.

32-34 Cam wrench, holds cam when adjusting cam screw **A12213^A** 2.99 ea.

32-34 Distributor cam wrench with Z bend, easier to use than A12213, you don't need to remove the distributor body when using this wrench **A12213Z^A** 4.99 ea.

Ignition Point Set (version of 6 in illustration)

32-34 Original style **B-12199^A** 26.99 ea.

Bushing (2 required) (7 in illustration)

For distributor shaft bearing, press into the distributor housing, should be reamed .500" before installing the distributor shaft.

32-34 Bronze, 5/8" long **A12132^A** 2.49 ea.

Cap Clamps and Rivet Set (8 and 9 in illustration)

32-34 2 clamps and 2 rivets **B12144S^A** 7.99 set

Clamp Rivet Only (9 in illustration)

Holds distributor clamps to the distributor.

32-34 Nickel plated **A12145^A** 0.99 pr.

Base Oiler (10 in illustration)

32-34 Twist type, original nickel plated **B12135T^A** 6.99 ea.

Condenser (version of 11 in illustration)

32-34 Condenser **B-12300^A** 14.99 ea.

Shaft Sleeve and Pin Set (12 in illustration)

Sleeve (A12195) for distributor shaft attaches at the bottom of the upper shaft with a pin (B12196). Sleeve and pin listed separately below.

32-34 2 pieces **A12195S^A** 5.99 set

Sleeve for Distributor Shaft (13 in illustration)

32-34 Sleeve **A12195^A** 3.99 ea.

Shaft Pin (14 in illustration)

32-34 Holds the sleeve on the upper shaft **B12196^A** 0.99 ea.

Lower Shafts

Extends from the oil pump drive gear to the upper shaft.

32-34 Made in the USA **B12249^A** 5.99 ea.

32-34 Stainless steel, improved version not prone to corrosion or pitting **B12249SS^A** 39.99 ea.

Distributor Hardware Kit

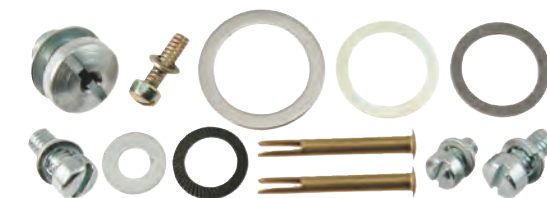

32-34 Hardware kit **B-12102-KT^A** 11.99 kit

Distributor Assembly Specifications

Rotor Revolution Direction:

Counter-clockwise

Point Gap:

.018" to .022"

Point Spring Tension:

16 to 18 oz.

Condenser Capacity:

.20 to .25 mfd

Yellow Wire Ignition Circuit:

12-gauge

All Other Wiring (except high tension circuit):

16-gauge

Camshaft to Bearing Clearance:

.001" to .002"

Rotor End Cap to Distributor Terminal:

.020"

NOTE: Model A distributor shown, for example purposes only, Model B is somewhat different in design and parts needs.

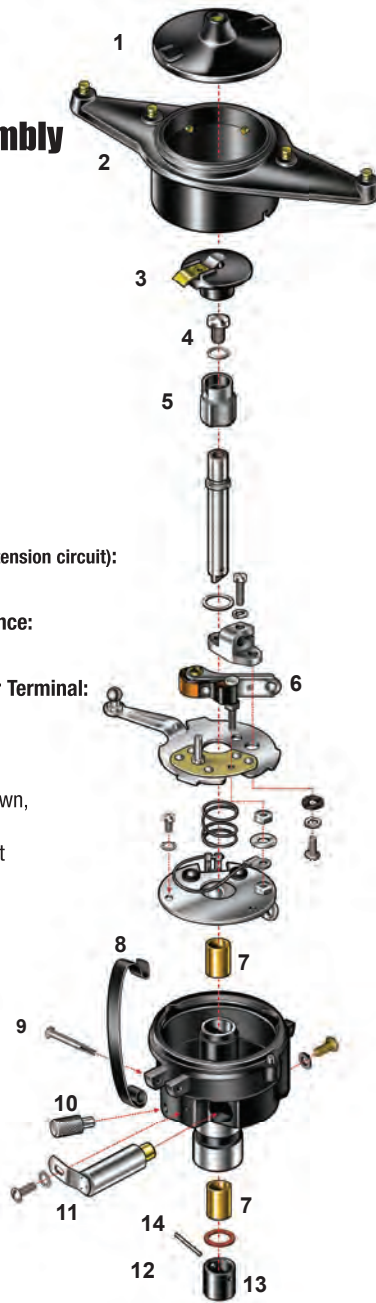

© MAC's Antique Auto Parts

Spark Plugs (as required)

Motorcraft brand spark plugs run a little hotter and are recommended for the frequently driven car.

Champion



1932	Replacement type, V8, 32-34 4 cylinder, Model B	A12405E^A	11.99 ea.
33-37	18 mm, replacement type, V8, except 60 HP	40-12405-C^A	3.99 ea.
38-48	14 mm, replacement type, V8, 37-40 60 HP, 41-47 6 cylinder	7RA-12405-C^A	3.99 ea.

Motorcraft



1932	Replacement type, V8, 32-34 4 cylinder, Model B	A12405ME^A	4.99 ea.
33-37	18 mm, replacement type, V8, except 60 HP	40-12405-M^A	5.99 ea.
38-48	14 mm, replacement type, V8, 37-40 60 HP, 41-47 6 cylinder	7RA-12405-M^A	3.99 ea.

Spark Plug Compression Adapter



32-34	For adapting a modern compression tester to a Model B spark plug hole, 4 cylinder, Model B	A12405TEST^A	7.99 ea.
-------	--	-------------------------------	-----------------

Spark Plug Gasket Set



32-34	Copper, 4 pieces, 4 cylinder, Model B	B12410^A	3.99 set
-------	---	---------------------------	-----------------

Spark Plug Hole Tap



1932	7/8" - 18 pipe thread, use with a 5/8" socket wrench, V8, 32-34, 4 cylinder, Model B	A12407^A	45.99 ea.
------	--	---------------------------	------------------

Spark Plug Supplies



ALL	Permatex Anti-Seize Lubricant, a blend of aluminum, copper and graphite lubricants, perfect for easy removal of spark plugs and cylinder or exhaust head bolts, 1 oz. tube	RSP102^A	5.99 ea.
-----	--	---------------------------	-----------------



ALL	Permatex Dielectric Tune-up Grease, protects electrical connections and wiring from corrosion, use on electrical connections, spark plug boots, light bulbs and battery terminals, .33 oz.	RSP104^A	6.99 ea.
-----	---	---------------------------	-----------------

Spark Plug Wire Sets

The spark plug wire sets below are authentic and color-coded to duplicate the originals.



32-36	Black, ring ends, V8, passenger, commercial and truck	18-12259-R^A	61.99 set
32-36	Black, hook type ends, V8, passenger, commercial and truck	18-12259-H^A	51.99 set



37-41	Color coded, 8 pieces, V8, passenger, commercial and truck	78-12259^A	63.99 set
42-44	Color coded, V8, 8 pieces	21A-12259^A	56.99 set



41-47	For "G" engine, 6 cylinder, 7 pieces, correct brown leads and crimped terminal ends	5GA-12259^A	46.99 set
46-48	Brown, like original, V8, passenger, 40-47 commercial	59A-12259-ORG^A	61.99 set
46-48	Same as above, except black	59A-12259^A	58.99 set



47-48	For "H" engine, 6 cylinder, 7 pieces, correct brown leads	7HA-12259^A	50.99 set
-------	---	------------------------------	------------------



2-36	Spark plug wire end set, original brass hook type ends, V8, 8 pieces	B-12260^A	7.99 set
32-34	Spark plug wire connector set, bronze, 3-13/16", 4 cylinder, Model B, 4 pieces	B-12275^A	7.99 set
42-44	Ignition coil to distributor high-tension wire, 11" long, V8, 90 and 100 HP	21A-12298^A	7.99 ea.

Headlight Assemblies

Authentic Reproduction Stainless Steel

These have a 10-1/2" rounded bucket.



1932	6-volt, 1 bulb, "Ford" script (shown).....	B-13000-A6^A	330.99 pr.
1932	12-volt, 1 bulb, "Ford" script.....	B-13000-A12^A	330.99 pr.
1932	6-volt, 2 bulbs, "Ford" script (shown).....	B-13000-B6^A	335.99 pr.
1932	12-volt, 2 bulbs, "Ford" script.....	B-13000-B12^A	345.99 pr.
1932	12-volt, quartz halogen, 1 bulb, "Ford" script.....	B-13000-AQ^A	316.99 pr.

These have a 9-3/4" cone shaped bucket.



33-34	6-volt, 1 bulb, "Ford" script.....	40-13000-B16^A	345.99 pr.
33-34	12-volt, 1 bulb, "Ford" script.....	40-13000-B112^A	345.99 pr.
33-34	6-volt, 2 bulbs, "Ford" script.....	40-13000-B26^A	330.99 pr.
33-34	12-volt, 2 bulbs, "Ford" script.....	40-13000-B212^A	330.99 pr.
33-34	12-volt, quartz halogen, 1 bulb, "Ford" script (shown).....	40-13000-BQ^A	345.99 pr.

Headlight Bulbs (2 required)



32-34	6-volt, 50-32 CP.....	B13007D^A	1.99 ea.
32-34	12-volt, 50-32 CP.....	B13007E^A	2.99 ea.
35-39	6-volt, 50-32 CP, flanged type.....	48-13007-6^A	0.95 ea.
35-39	12-volt, 50-32 CP, flanged type.....	48-13007-12^A	3.99 ea.

Quartz Bulbs

All quartz bulbs require 35 amps for proper operation, the use of an alternator is recommended. See our Light Bulb Identification section for a detailed light bulb application chart.

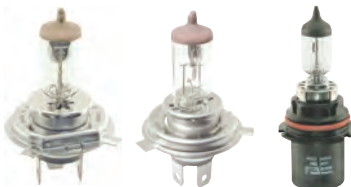

32-39	6-volt, quartz halogen, 55-60 CP, for conversion kits.....	B13007Q6^A	14.99 ea.
32-39	12-volt, quartz halogen, 55-60 CP, for conversion kits.....	B13007Q12^A	6.99 ea.
32-34	12-volt, quartz halogen, 55-65 CP, for conversion kits B-13027-Q12 and -Q12TS, 40-13027-Q12 and -Q12TS.....	B-13007-9007^A	9.99 ea.

Halogen Direct Replacement Bulbs (2 required)

Direct replacement halogen bulbs require no modifications to your reflector or wiring system. They are top quality bulbs, which offer the efficiency and longevity of a modern bulb, without adding worries on judging day. These bulbs also allow you to adjust your headlights properly.



32-34	6-volt, 35 watt, for use with alternator. B13007DHL^A	39.99 ea.
32-34	Same as above, except 12-volt..... B13007EHL^A	39.99 ea.

Permatex Dielectric Tune-up Grease



ALL	Protects electrical connections and wiring from corrosion, use on electrical connections, spark plug boots, light bulbs and battery terminals, .33 oz.	RSP104^A	6.99 ea.
-----	---	---------------------------	-----------------

Headlight Sealed Beam Retainers and Parts (2 required)

Can be used on earlier cars that have converted over to sealed beams.



40-48	Retainer ring, steel, holds headlight bulb to bucket, steel, passenger, 40-47 commercial truck.....	01A-13018^A	18.99 ea.
40-48	Steel, 7", black.....	32-372455^A	9.99 ea.
40-48	Retainer ring hardware kit, does both, 6 pieces.....	01A-13018-HK^A	5.99 kit
41-48	Adjusting spring, passenger, 42-47 truck (4 required).....	11A-13031^A	2.99 ea.

Headlight Mounting Bolts and Nuts

These are hollow to accept wires and stick out of the bottom of the bucket.



1932	Bolt and nut, passenger, 32-34 pickup (2 required).....	A13002^A	5.99 ea.
1932	Headlight mounting nuts and lock washers, 4 pieces, passenger, 32-34 pickup.....	A13003MB^A	2.99 set
33-34	Bolt and nut (2 required).....	40-13002^A	9.99 ea.

Headlight Shell Inner Rings and Clips (2 required)



33-34	Headlight shell inner ring, supports reflector, passenger.....	40-13001^A	11.99 ea.
1932	Headlamp clip, upper, holds outer rim to buckets, all.....	A13016B^A	2.49 ea.
33-34	Headlamp clip, upper, holds outer rim to buckets, all.....	40-13001-C^A	5.99 ea.









Headlight Bucket to Fender Cork Gaskets (2 required)



1939	Deluxe.....	91A-13044^A	16.99 ea.
1940	Passenger, 40-41 pickup.....	01A-13044^A	3.99 ea.
41-48	Passenger, 42-47 pickup.....	11A-13044^A	4.99 ea.



Headlight Rims

1932 33-34				
	Stainless steel, all (2 required).....	B-13045^Δ	36.99	ea.
	Stainless steel, passenger (2 required)	40-13045^Δ	36.99	ea.
37-38				
	Stainless steel, passenger, 39 Standard (2 required)	78-13045^Δ	36.99	ea.
1939	Stainless steel, Deluxe (2 required)	91A-13045^Δ	34.99	ea.
1940				
	Die cast aluminum, ready to paint, Standard, 41 Sedan Delivery, 40-41 pickup (2 required)	01A-13045-A^Δ	89.99	ea.
	40-41 pickup (2 required)	01A-13045-B^Δ	169.99	pr.
	1940 1941 Chrome, 2 grooves, passenger (2 required)	11A-13045^Δ	47.99	ea.
	42-46 Chrome, grooved, passenger, 42-47 pickup (2 required)	21A-13045^Δ	29.99	ea.
47-48	Chrome, smooth, passenger (2 required)	6A-13045^Δ	24.99	ea.

Headlight Rim Screws

37-40	Stainless steel, holds rim to bucket, passenger, 40-41 pickup and Sedan Delivery	 01A-13026-S^Δ	3.99	pr.
-------	--	---	-------------	-----

Headlight Rim Latch Repair Kits (2 kits required)







1932				
	5 pieces, 32-39 pickup, 35-39 truck, one kit does one light.....	A13044BS^Δ	7.99	kit
33-34	5 pieces, passenger, one kit does one light	A13044AS^Δ	7.99	kit
35-36	5 pieces, 32-39 pickup, 35-39 truck, one kit does one light.....	A13044BS^Δ	7.99	kit

Headlight Rim Latch Spring (2 required)

				
32-36	Cadmium finish, passenger, 32-39 pickup, 35-39 truck	B13017^Δ	0.49	ea.

Glass "Ford" Script Headlight Lenses (2 required)

All of these glass lenses are U.S. made and top quality.

1932 33-34				
	Passenger and pickup	B-13060^Δ	22.99	ea.
	Passenger and pickup	40-13060^Δ	22.99	ea.
1935 1936				
	Passenger, 35-39 pickup	48-13060^Δ	23.99	ea.
	Passenger.....	68-13060^Δ	28.99	ea.
37-38 1939				
	Passenger, 39 Standard.....	78-13060^Δ	24.99	ea.
	Deluxe.....	91A-13060^Δ	22.99	ea.

Complete Headlight Buckets (2 required)

These stamped steel headlight buckets are painted gloss-black and are complete with all adjusting-hardware, mounting hardware, fender gaskets and wiring loom.

37-38				
	Passenger, 39 Standard, black steel	78-13026^Δ	117.99	ea.
1939	Deluxe and Mercury, black steel	91A-13026^Δ	115.99	ea.
1940	Passenger, 40-41 pickup, black steel	01A-13026^Δ	129.99	ea.

Headlight Bucket Mounting Kit (2 kits required)

				
37-40	Passenger, 40-41 pickup, does one bucket.....	01A-13026-HK^Δ	3.99	kit

Headlight Lens to Bucket Gasket and Retainer



32-36	Passenger, 32-39 pickup, rubber	A13066R^A	7.99 pr.
37-39	Cork.....	78-13066^A	8.99 pr.
37-39	Headlight lens gasket retainer, brass bail that holds 78-13066 in place.....	78-13067^A	13.99 pr.

Headlight Bucket Repair Set (2 sets required)

These sets come with all clips, rivets and screws to repair buckets.



37-38	13 pieces, passenger, 39 Standard.....	78-13061-S^A	17.99 set
-------	--	-------------------------------	------------------

Headlight Halogen Conversion Kits

These are quartz halogen conversion kits. 1932-34 styles use B-13007-9007 for the primary bulbs and B-13076-9007 for the socket.



1932	12-volt, includes reflectors, wiring, sockets, gaskets and bulbs, passenger and pickup (shown)	B-13027-Q12^A	86.99 kit
1932	Same as above, except with turn signal.....	B-13027-Q12TS^A	127.99 kit
33-34	12-volt, includes reflectors, wiring, sockets, gaskets and bulbs, passenger and pickup	40-13027-Q12^A	96.99 kit
33-34	Same as above, except with turn signal.....	40-13027-Q12TS^A	106.99 kit
35-36	12-volt, includes reflectors, wiring, sockets, gaskets and bulbs, passenger, 35-39 pickup	48-13027-Q12^A	94.99 kit
35-36	Same as above, except with turn signal.....	48-13027-Q12TS^A	127.99 kit
37-39	12-volt, includes reflectors, wiring, sockets, gaskets and bulbs, passenger	78-13027-Q12^A	101.99 kit
37-39	Same as above, except with turn signal (shown).....	78-13027-Q12TS^A	127.99 kit

Headlight Halogen Reflector Conversion Kits

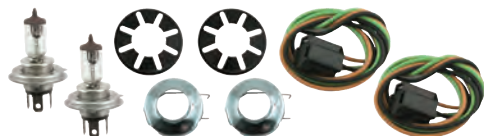

32-39	Includes 6-volt quartz bulbs, wires, sockets and retainer clips, converts your original reflectors.....	B13027QH6^A	49.99 kit
32-39	Same as above, except 12-volt.....	B13027QH12^A	38.99 kit

Headlight Socket Assemblies and Parts (2 required)

Currently, we do not offer a complete 1933-34 headlight socket assembly, however our 46-13076 listed below provides the wiring allowing you to use your original sockets.



1932	2 bulbs, passenger and pickup.....	B-13076^A	18.99 ea.
33-34	Headlight wiring, Deluxe passenger, sockets not included	46-13076-B^A	10.99 ea.
37-39	2 bulbs, passenger, you will need to use your headlight socket	91A-13076^A	30.99 ea.
1940	2 bulbs, passenger, 40-41 pickup	01A-13076^A	29.99 ea.



41-48	30" long, passenger, 42-47 pickup.....	11A-13076^A	20.99 ea.
46-47	21" long, has full length ground wire, pickup	51C-13076-B^A	20.99 ea.
46-47	21" long, has full length ground wire and grommet, pickup	51C-13076-BG^A	25.99 ea.



32-48	Sealed beam socket and pigtail, replacement-style	01A-13076-U^A	5.99 ea.
32-34	Socket and pigtail for modern-style bulb.....	B-13076-9007^A	6.99 ea.

Dimmer Switch and Cover



38-48	Switch, mounts on floor, all.....	81A-13532^A	19.99 ea.
38-48	Cover, rubber, a copy of a later day Ford accessory, slips over dimmer switch	C5ZZ-13533-A^A	6.99 ea.

Headlight Bar and Emblem



1932	Headlight bar kit, includes (1) B-13114-S (dropped headlight bar), (1) B-13130 (pair of headlight stand pads) and (4) B-13119-SS (stainless steel mounting hardware), the bar is dropped 4" from the original bar B-13114-KT^A	166.99 kit
------	---	-------------------



1932	"V8", die cast, chrome plated	18-13122^A	25.99 ea.
------	-------------------------------------	-----------------------------	------------------



Cowl Lamp Assemblies

These show-quality cowl lamps are polished stainless steel, with chrome plated reflectors and die cast arms. Included are all bulbs, wiring and mounting nuts.



- 1932 Without turning signal, with both 6 and 12-volt bulbs **B-13302^A** **112.99** pr.
 1932 Same as above, except with turning signal **B-13302-TS^A** **120.99** pr.
 33-34 Without turning signal, with both 6 and 12-volt bulbs, passenger, Station Wagon and Sedan Delivery **40-13302^A** **149.99** pr.
 33-34 Same as above, except with turning signal **40-13302-TS^A** **132.99** pr.

Cowl Lamp Lenses (2 required)

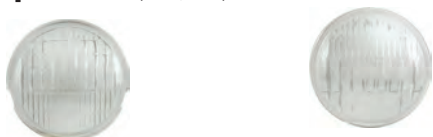

- 1932 Passenger **B-13308^A** **11.99** ea.
 33-34 Passenger, Station Wagon and Sedan Delivery **40-13308^A** **7.99** ea.

Cowl Lamp Rims (2 required)



- 1932 Stainless steel **B-13306^A** **11.99** ea.
 33-34 Stainless steel, passenger, Station Wagon and Sedan Delivery **40-13306^A** **15.99** ea.

Cowl Lamp Lens Gaskets (2 required)

The cowl lamp lens gasket, located between the reflector and lamp lens, plays an important role in ensuring a proper ground. It should be tight and in good condition.



- 1932 Passenger **B-13309^A** **2.49** ea.
 33-34 Passenger, Station Wagon and Sedan Delivery **40-13309^A** **3.99** ea.

Cowl Lamp Retainer Clip Set



- 32-34 Lens retainer clip set, 4 pieces, passenger, 32 commercial **A13316^A** **2.99** set

Cowl Lamp Mounting Pads

These cowl lamp mounting pads are rubber with raised outer lip.



- 1932 Passenger, except 3-window Coupe **B-13324^A** **7.99** pr.
 1932 3-window Coupe **B-13324-3W^A** **6.99** pr.
 33-34 Passenger, Station Wagon and Sedan Delivery **40-13324^A** **6.99** pr.

Parking Light Assemblies



- 35-36 Accessory guide-style add-on lights, clear lens, amber LEDs, polished stainless steel, 12-volt, includes mounting hardware and easy-to-follow instructions, installs on original Ford buckets, passenger, 35-39 pickup **48-13200-PR^A** **107.99** pr.
 1941 Glass lens, stainless and gloss black body, passenger (2 required) **11A-13200^A** **49.99** ea.
 47-48 Glass lens, stainless rim, 12-volt, dual filament bulb allows you to add turn signals, passenger, 42-47 pickup (2 required) **6A-13200^A** **39.99** ea.

Parking Light Lenses



- 1940 Passenger, 40-41 pickup and 41 Sedan Delivery, clear glass (2 required) **01A-13082-G^A** **7.99** ea.
 1940 Same as above, except an LED insert, clear lens, 21 amber LEDs, 12-volt, includes mounting clips, can be used as a turn signal **01A-13082-LED^A** **54.99** pr.



- 1941 Passenger, clear glass (2 required) **11A-13082-G^A** **14.99** ea.
 1941 Passenger, amber glass (2 required) **11A-13082-AMB^A** **10.99** ea.
 1941 Pickup and Sedan Delivery, clear glass (2 required) **11C-13082-G^A** **7.99** ea.



- 42-46 Passenger, plastic that looks like real glass, clear (2 required) **21A-13208-G^A** **10.49** ea.
 47-48 Passenger, 42-47 pickup, except C.O.E., round amber glass (2 required) **21T-13208-AMB^A** **10.99** ea.
 47-48 Same as above, except clear glass (2 required) **21T-13208^A** **18.99** ea.

Parking Light Socket Repair Kits (2 required)



- 41-48 Single contact, 25", 1 wire, 1 washer, passenger, 42-47 pickup **21A-13234^A** **10.99** kit
 42-48 Parking light socket and wires, passenger, for parking lights with turn signals **0A-13234-W^A** **20.99** ea.
 46-48 16", 1 wire, 1 washer, Mercury **59A-13234^A** **12.99** kit

Turn Signal Switch Kits

Go "High Tech" with this new turn signal switch kit from MAC's. Unlike traditional add-on systems, this fantastic kit features a tiny brain box that is approximately 3" x 4" x 1". Instead of mounting onto your steering column, it hides neatly out of sight under the dash or behind a kick panel, where it is held in place by strong 3M Velcro strips. A small wire attaches to the gear shift lever, where a tiny toggle switch is within easy reach of your hand on the shifter ball. You can signal a turn, or cancel it without ever removing your hand from the shifter! Made in the USA with modern diodes, relays and a printed circuit. This system is small, convenient and reliable.



- 32-48 6-volt positive ground.....**A13310ATQ^A** **233.99** kit
 32-48 Same as above, except with 12-volt negative ground.....**A13310ATQ12^A** **233.99** kit

These column-mounted kits feature a simple Signal Stat-switch, flasher, flasher socket and fuse for installation. The best of its type on the market, instructions are included.

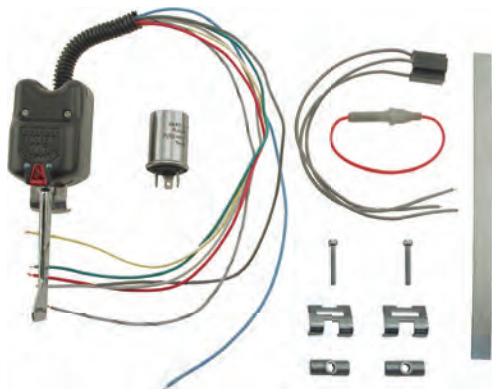

- 32-48 6-volt, top quality.....**A13310A^A** **66.99** kit
 32-48 Same as above, except with 12-volt flasher.....**A13310A12^A** **61.99** kit



- ALL Turn signal switch, 12-volt negative ground, an economically priced switch that will bring back memories of a bygone era, this all chrome switch has a chrome handle with a green plastic bulb on the end that blinks when the switch is activated, includes wiring, clamp for mounting and instructions.....**A13310C^A** **40.99** ea.

Turn Signal Flashers



- 32-48 6-volt, 3-prong type.....**A13350^A** **7.99** ea.
 32-48 12-volt, 3-prong type (not shown).....**A13350/12^A** **6.99** ea.
 32-48 12-volt LED flasher, 3-prong type, recommended for proper turn signal function when adding LED taillights.....**A13350LED12^A** **15.99** ea.
 33-34 Same as above, except 2-prong type**A13350LED12D^A** **15.99** ea.

Will make a "beeping" sound if the signal is not turned off. No more driving with your blinker on!



- 32-48 6-volt, 3-prong type.....**A13350BEEP^A** **39.99** ea.
 32-48 12-volt, 3-prong type.....**A13350/12BEEP^A** **29.99** ea.

Turn Signal Flasher Wiring



- 32-48 Socket and pigtail, accepts 3-prong type flashers 11" long.....**01A-13076-U^A** **5.99** ea.

Third Brake Lights

These easily installed rear window lamps are a great way to be seen in today's fast-moving traffic.



- 32-38 6-volt, red LED light, attaches with suction cups, for flat back window only, great safety item.....**SR13401LED6^A** **66.99** ea.
 32-38 Same as above, except 12-volt.....**SR13401LED12^A** **66.99** ea.



- 32-48 Brackets, specifically made to allow you to mount SR13401LED6 and SR13401LED12 to a slanted rear window.....**SR13401BKT^A** **17.99** ea.
 32-38 Same as above, except with spacers designed to be used on split rear windows.....**SR13401SP^A** **22.99** ea.



- ALL 12-volt, brushed billet aluminum, high-intensity, LED.....**SR13405Z^A** **61.99** ea.



Accessory Parking, Turn Signal Lights (2 required)

Chrome light with amber or red lens. Can be used in many locations. 12-volt, can be adapted to 6-volt by simply changing the light bulbs.



- 32-48 Amber lens, 1-3/4" wide light, single element, order V13465K for 6-volt bulb **SR13400A^Δ** **14.99** ea.
32-48 Same as above, except with red lens ... **SR13404A^Δ** **11.99** ea.



- 32-48 Amber lens, 2-1/4" wide light, double element, order V13465HR6 for 6-volt bulb **SR13400B^Δ** **14.99** ea.
32-48 Same as above, except with red lens **SR13404B^Δ** **11.99** ea.



- 32-48 Amber lens, 2-1/2" wide light, double element, order V13465HR6 for 6-volt bulb **SR13400C^Δ** **11.99** ea.
32-48 Same as above, except with red lens ... **SR13404C^Δ** **11.99** ea.

Front License Plate Brackets



- 1932 Painted black..... **B-5034-B^Δ** **29.99** ea.
37-38 Painted black, passenger, 39 Standard, 38-39 pickup..... **78-5034-B^Δ** **31.99** ea.
1940 Painted black, passenger, 39 Deluxe and 40-41 pickup..... **91A-5034-B^Δ** **19.99** ea.

Rear License Plate Brackets and Parts



- 32-34 Steel, black, passenger, 32-58 pickup, 35-48 Sedan Delivery, 32-48 Station Wagon **B-13406-B^Δ** **12.99** ea.
33-36 Steel, black, passenger..... **40-13406-B^Δ** **29.99** ea.
1937 Steel, gloss black, passenger, except Station Wagon, with taillight mounting stud **78-13406-B^Δ** **24.99** ea.
38-48 Steel, black, passenger..... **01A-13406-B^Δ** **25.99** ea.

Rear License Plate Lamp Housings



- 1940 Die cast, chrome plated, also trunk lid handle base, passenger, 39 Mercury **99A-13550^Δ** **29.99** ea.
41-48 Die cast, chrome plated, also trunk lid handle base, passenger, except Sportsman Coupe, Sedan Delivery and Station Wagon **11A-13550^Δ** **29.99** ea.

For the complete trunk lid handle assembly, see our Rumble and Trunk Parts section.

Rear License Plate Lamp Lens and Gasket Set



- 40-48 Lens, passenger except Sportsman Coupe, Sedan Delivery and Station Wagon, 39-40 Mercury **99A-13564^Δ** **6.99** ea.
40-48 Gasket set, 3 pieces **01A-13568/9^Δ** **1.99** set

Street Rod Taillight Assemblies

These accessory taillight assemblies are a period-perfect custom look for your V8 Ford. Features include chrome-plated bezels, glass lenses and rubber mounting pads. With 12-volt bulbs.



- ALL Right and left, with red lens, 1950 Pontiac "style" **SR13405^Δ** **48.99** pr.



- ALL Right or left, with blue dot lens **SR13405BD^Δ** **34.99** ea.

Blue Dot Glass



- 32-48 Blue dot glass with chrome rim **BD-13453-G^Δ** **9.99** pr.

Passenger Taillight Assemblies

MAC's faithful reproductions of the original taillights are complete and ready to bolt-on to enhance the looks and value of your restoration.

1932, Right, Passenger

These have a stainless steel body and rim with glass lens.



- | | | | |
|------|---|---------------------------------|------------------|
| 1932 | With red lens, a quality reproduction, 6 and 12-volt bulbs..... | 18-13402-R^Δ | 33.99 ea. |
| 1932 | Same as above, except with blue dot lens..... | 18-13402-RBD^Δ | 42.99 ea. |
| 1932 | With red lens, 6-volt, economy version..... | 18-13402-RF^Δ | 28.99 ea. |
| 1932 | LED version, red lens, 17 red LEDs, 12-volt, black wire conduit not included..... | 18-13402-LED^Δ | 56.99 ea. |

1932, Left, Passenger

These have a stainless steel body and rim with glass lens and clear license light lens.



- | | | | |
|------|--|---------------------------------|------------------|
| 1932 | With red lens, a quality reproduction, 6 and 12-volt bulbs..... | 18-13403-L^Δ | 33.99 ea. |
| 1932 | Same as above, except with blue dot lens..... | 18-13403-LBD^Δ | 42.99 ea. |
| 1932 | With red lens, 6-volt, economy version..... | 18-13403-LF^Δ | 28.99 ea. |
| 1932 | LED version, red lens, 17 red LEDs and 4 white LEDs, 12-volt, black wire conduit not included..... | 18-13403-LED^Δ | 58.99 ea. |

1933-36, Right, Passenger and Sedan Delivery

These have a stainless steel body and rim with glass lens.



- | | | | |
|-------|---|---------------------------------|------------------|
| 33-36 | With red lens, 6 and 12-volt bulbs..... | 40-13402-R^Δ | 29.99 ea. |
| 33-36 | With blue dot lens, 6 and 12-volt bulbs..... | 40-13402-RBD^Δ | 42.99 ea. |
| 33-36 | LED version, red lens, 21 red LEDs, 12-volt, black wire conduit not included..... | 40-13402-LED^Δ | 69.99 ea. |

1933-36, Left, Passenger and Sedan Delivery

These have a stainless steel body and rim with glass lens and clear license light lens.



- | | | | |
|-------|--|---------------------------------|------------------|
| 33-36 | With red lens, 6 and 12-volt bulbs..... | 40-13403-L^Δ | 34.99 ea. |
| 33-36 | With blue dot lens, 6 and 12-volt bulbs..... | 40-13403-LBD^Δ | 42.99 ea. |
| 33-36 | LED version, red lens, 21 red LEDs and 4 white LEDs, 12-volt, black wire conduit not included..... | 40-13403-LED^Δ | 69.99 ea. |

1937, Right, Passenger

These have a black body and stainless steel rim with glass lens.



- | | | | |
|------|---|---------------------------------|------------------|
| 1937 | With red lens, 6 and 12-volt bulbs..... | 78-13402-R^Δ | 35.99 ea. |
| 1937 | With blue dot lens, 6 and 12-volt bulbs..... | 78-13402-RBD^Δ | 44.99 ea. |
| 1937 | LED version, red lens, 17 red LEDs, 12-volt, black wire conduit not included..... | 78-13402-LED^Δ | 58.99 ea. |

1937, Left, Passenger

These have a black body and stainless steel rim with glass lens and clear license light lens.



- | | | | |
|------|--|---------------------------------|------------------|
| 1937 | With red lens, 6 and 12-volt bulbs..... | 78-13403-L^Δ | 34.99 ea. |
| 1937 | With blue dot lens, 6 and 12-volt bulbs..... | 78-13403-LBD^Δ | 44.99 ea. |
| 1937 | LED version, red lens, 17 red LEDs and 6 white LEDs, 12-volt, black wire conduit not included..... | 78-13403-LED^Δ | 64.99 ea. |

1938-39, Right or Left, Passenger (2 required)

These have a black housing and stainless steel rim with glass lens.



- | | | | |
|-------|---|----------------------------------|------------------|
| 38-39 | With red lens, 6 and 12-volt bulbs..... | 81A-13405^Δ | 29.99 ea. |
| 38-39 | With blue dot lens, 6 and 12-volt bulbs..... | 81A-13405-BD^Δ | 36.99 ea. |
| 38-39 | LED version, red lens, 39 red LEDs, 12-volt, black wire conduit not included..... | 81A-13405-LED^Δ | 64.99 ea. |

1940, Right or Left, Passenger (2 required)

These have a black housing and stainless steel rim with glass lens.



- | | | | |
|------|---|----------------------------------|------------------|
| 1940 | With red lens, 6 and 12-volt bulbs..... | 01A-13405^Δ | 29.99 ea. |
| 1940 | With blue dot lens, 6 and 12-volt bulbs..... | 01A-13405-BD^Δ | 43.99 ea. |
| 1940 | LED version, red lens, 20 red LEDs, 12-volt, black wire conduit not included..... | 01A-13405-LED^Δ | 66.99 ea. |

1941, Right, Passenger and 1946-48 Sportsman

These have a chromed die-cast housing with glass lens.



- | | | | |
|------|--|----------------------------------|------------------|
| 1941 | With red lens, 6 and 12-volt bulbs..... | 11A-13404-R^Δ | 71.99 ea. |
| 1941 | With blue dot lens, 6 and 12-volt bulbs..... | 11A-13404-RBD^Δ | 86.99 ea. |



1941, Left, Passenger and 1946-48 Sportsman

These have a chromed die-cast housing with glass lens.



- 1941 With red lens, 6 and 12-volt bulbs **11A-13405-L^A** **71.99** ea.
 1941 With blue dot lens, 6 and 12-volt bulbs **11A-13405-LBD^A** **86.99**

1942-48, Right or Left, Passenger (2 required)

These have a black housing and stainless steel rim with glass lens.



- 42-48 With red lens, 6 and 12-volt bulbs **21A-13405-D^A** **28.99** ea.
 42-48 With blue dot lens, 6 and 12-volt bulbs **21A-13405-BD^A** **40.99** ea.
 42-48 LED version, red lens, 40 red LEDs, 12-volt, black wire conduit not included **21A-13405-LED^A** **67.99** ea.



- 42-48 Taillight housing ornaments, stainless steel with hardware, passenger **21A-13476-AS^A** **34.99** pr.
 42-48 Taillight housing, with ornament holes, right and left, mounting plates and hardware included **21A-13408-PR^A** **190.99** pr.
 42-48 Same as above, except without ornament holes **21A-13409-PR^A** **190.99** pr.

Pickup Taillight Assemblies

1932-42, Right, Pickup and Station Wagon

These have a black body and stainless steel rim with glass lens.



- 32-42 With red lens, 6 and 12-volt bulbs **B-13402-R^A** **34.99** ea.

1932-42, Left, Pickup and Station Wagon

These have a black body and stainless steel rim with glass lens and clear license light lens.



- 32-42 With red lens, 6 and 12-volt bulbs **B-13403-L^A** **34.99** ea.

1946-47, Right, Pickup, 1940-41 Sedan Delivery and 1946-48 Station Wagon

These have a black body and stainless steel rim with glass lens.



- 46-47 With red lens, 6 and 12-volt bulbs **48-13402-R^A** **39.99** ea.
 46-47 With blue dot lens, 6 and 12-volt bulbs **48-13402-RBD^A** **43.99** ea.

1946-47, Left, Pickup, 1940-41 Sedan Delivery and 1946-48 Station Wagon

These have a black body and stainless steel rim with glass lens and clear license light lens.



- 46-47 With red lens, 6 and 12-volt bulbs **48-13403-L^A** **35.99** ea.
 46-47 With blue dot lens, 6 and 12-volt bulbs **47-15203^A** **43.99** ea.

LED Taillight Assemblies



- 38-39 Original mount with blue dot **32-360087^A** **51.99** ea.
 38-39 Flush mount with blue dot (shown) **32-360023^A** **73.99** ea.
 38-39 Mounting pad, for LED assemblies only **32-360025^A** **6.99** ea.

Taillight Rims (2 required)

All taillight rims are stainless steel.



- 1932 Passenger, 32-42 pickup and Station Wagon **B-13448-SS^A** **3.99** ea.
 33-36 Passenger and 37-48 Sedan Delivery, 46-48 Station Wagon, 46-47 pickup .. **40-13448-SS^A** **19.99** ea.
 1937 Passenger **78-13448-SS^A** **8.99** ea.
 38-39 Passenger **81A-13448-SS^A** **5.99** ea.
 1940 Passenger **01A-13448-SS^A** **9.99** ea.
 42-48 Passenger **21A-13448-SS^A** **10.99** ea.

Taillight Glass Lenses (2 required)



- 1932 Red, passenger, 32-42 pickup and Station Wagon **B-13450^A** **7.99** ea.
 33-36 Red, passenger and 37-48 Sedan Delivery, 46-48 Station Wagon, 46-47 pickup **40-13450^A** **17.99** ea.
 1937 Red, passenger **78-13450^A** **7.99** ea.
 38-39 Red, passenger **81A-13450^A** **7.99** ea.
 1940 Red, passenger **01A-13450^A** **8.99** ea.
 1941 Red, passenger and 46-48 Sportsman .. **11A-13450^A** **6.99** ea.
 42-48 Red, passenger **21A-13450^A** **7.99** ea.

See a full selection of lights, lamps and related parts at MacsAutoParts.com

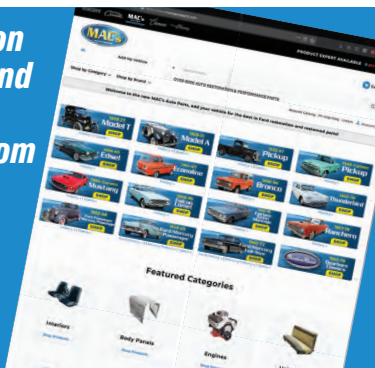

Stop Light Switches and Spring



- 35-38 Switch, passenger and pickup **48-13480-A** 16.99 ea.
 39-48 Hydraulic switch, all, fits at master cylinder **C1AZ-13480-A** 9.99 ea.



- 39-48 Same as above, except top quality, a low-pressure switch, which will come on sooner and is DOT-5 silicone brake fluid compatible, a safer and longer-lasting upgrade over the original and many replacement switches on the market today, includes pigtail wiring **C1AZ-13480-TQ-A** 32.99 ea.
 39-48 Mechanical switch, with bracket, mount near brake pedal, has arm that can be bent to suit your needs, when in rest position the brake light switch circuit is closed, it breaks the circuit when it is pushed, making the brake lights act quicker **13480-UNIV-A** 9.99 ea.

Taillight Sockets, Wiring and Parts



- 33-48 Taillight socket repair kit, for your existing socket (2 kits required) **01C-13410-K-A** 7.99 kit
 33-48 Taillight wiring and socket, all (2 required) **01C-13410-A** 9.99 ea.
 1932 Taillight socket, cadmium-plated, stamped steel (2 required) **A13410SO-A** 4.99 ea.
 33-48 Taillight socket, cadmium plated, stamped steel (2 required) **40-13410-SO-A** 5.99 ea.
 1932 Taillight wire, single contact, passenger, 32-42 pickup, Station Wagon and commercial (2 required) **A14405C-A** 9.99 ea.



- 33-48 Taillight wire, double contact, passenger, 46-47 pickup, Station Wagon and commercial (2 required) **40-13410-A** 6.99 ea.
 32-41 Taillight wiring, pickup (2 required) **A13412/13-A** 5.99 ea.
 38-48 License light wiring, single contact, passenger, except Station Wagon, Sportsman and Sedan Delivery, 32-47 pickup **81A-13412-A** 3.99 ea.

Taillight Reinforcement Parts



- 1932 Taillight reinforcement bracket, right or left, passenger (2 required) **A13463-A** 8.99 ea.
 33-34 Taillight brace, steel, right or left, also used to support rumble bracket, passenger (2 required) **40-13463-A** 19.99 ea.

Passenger Taillight Brackets and Stands



Right

- 1932 Steel, black **B-13470-A** 42.99 ea.
 33-34 Steel, black, with hole for step pad **40-13470-A** 49.99 ea.
 1937 Cast zinc, black, except convertible Sedan **78-13470-A** 54.99 ea.

Left

- 1932 Steel, black **B-13471-A** 42.99 ea.
 33-34 Steel, black **40-13471-A** 44.99 ea.
 1937 Cast zinc, black, except convertible Sedan **78-13471-A** 54.99 ea.

Passenger Taillight Bracket Pads on Fender

These taillight pads are rubber and have the correct bead on the edge as original. Taillight housing pads for 1938-48 are located elsewhere in this section.



- 33-34 Rubber **40-13520-A** 7.99 pr.
 1935 Rubber **48-13520-A** 11.99 pr.
 1936 Rubber, except Convertible Sedan, Sedan Delivery and Station Wagon **68-13520-A** 6.99 pr.
 1937 Rubber, except Roadster, Phaeton, Cabriolet and Sedan Delivery **78-13520-A** 7.99 pr.

Pickup Taillight Brackets

With Rear Bumper



- 32-36 Cast iron, right or left, mounts under bed, pickup, 32-37 Panel Delivery, 38-48 commercial, except Panel Delivery, Platform, pickup and Sedan Delivery, 38-48 truck, except 38-39 Panel Delivery, Platform and Express **B13470-A** 18.99 ea.
 1937 Steel, left **77-13470-A** 20.99 ea.
 38-47 Steel, black, right **81Y-13470-A** 9.99 ea.
 38-47 Same as above, except stainless steel **81Y-13470-SS-A** 17.99 ea.
 38-47 Steel, black, left **81Y-13471-A** 9.99 ea.
 38-47 Same as above, except stainless steel **81Y-13471-SS-A** 17.99 ea.

Without Rear Bumper (2 required)



- 32-36 Cast iron, right or left, mounts under bed, pickup, 32-37 Panel Delivery, 38-48 commercial, except Panel Delivery, Platform, pickup and Sedan Delivery, 38-48 truck, except 38-39 Panel Delivery, Platform and Express **B13470-A** 18.99 ea.
 35-36 Steel, right or left, not offset **50-13470-A** 20.99 ea.
 38-47 Steel, right or left, not offset **21C-13470-A** 8.99 ea.
 38-47 Same as above, except stainless steel **21C-13470-SS-A** 14.99 ea.



"Ah-Ooh-Gaa" Horn and Bracket



- 1932 6-volt, boat tail type, authentic design, made in the USA, all, does not include horn bracket (B-13805-A)..... **B-13802-6^Δ** **330.99** ea.
1932 Same as above, except 12-volt..... **B-13802-12^Δ** **336.99** ea.



- 1932 Bracket, gloss black, all **B-13805-A^Δ** **28.99** ea.

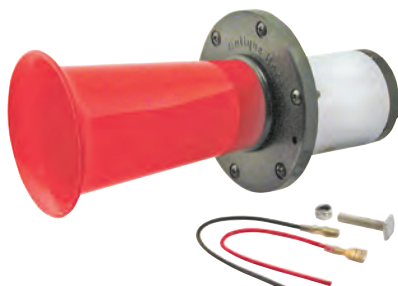

- ALL 12-volt, universal, 110 decibels of AH-OOH-GAA-like sound, chrome motor cover, red projector, this is designed to fit most applications, includes bolt, nut and wiring..... **SR13802^Δ** **29.99** ea.

Complete Horn Assemblies

All of these horn assemblies have a chrome top and chrome projector mouth with black body. Brackets are not included and are listed on the next page. 6-volt are positive ground and 12-volt are negative ground. MAC's advises you must use a horn relay with the horns listed below.



- 33-34 6-volt, passenger, right **40-13802-AR^Δ** **241.99** ea.
33-34 6-volt, passenger, left **40-13802-AL^Δ** **241.99** ea.
33-34 12-volt, passenger, right (shown) **40-13802-BR^Δ** **241.99** ea.
33-34 12-volt, passenger, left **40-13802-BL^Δ** **241.99** ea.
1935 6-volt, passenger, 35-37 pickup, right (shown) **48-13802-CR^Δ** **241.99** ea.
1935 6-volt, passenger, 35-37 pickup, left **48-13802-CL^Δ** **241.99** ea.
1935 12-volt, passenger, 35-37 pickup, right **48-13802-DR^Δ** **241.99** ea.
1935 12-volt, passenger, 35-37 pickup, left **48-13802-DL^Δ** **241.99** ea.

Horn Bell Covers and Projectors



- 1932 Cover, with "ADJUST" and "SPARTON" imprint, powder coated black **A13809SP^Δ** **8.99** ea.



- 1932 Cover, boat tail type, with "ADJUST" and "SPARTON" imprint..... **18-13809-BT^Δ** **24.99** ea.



- 33-35 Cover, chrome, with "SPARTON" imprint, passenger, 35-37 pickup, right **18-13809-R^Δ** **20.99** ea.
33-35 Cover, chrome, with "SPARTON" imprint, passenger, 35-37 pickup, left (not shown) **18-13809-L^Δ** **23.99** ea.



- 33-34 Projector, passenger, black body and chrome mouth (2 required) **40-13810^Δ** **71.99** ea.



- 1935 Projector, passenger, 35-37 pickup, black body and chrome mouth (2 required) **48-13810^Δ** **71.99** ea.

Horn Screens (2 required)

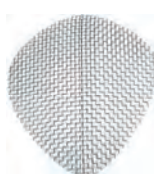

- 33-34 Stainless steel, passenger **40-13808^Δ** **10.99** ea.
1935 Stainless steel, passenger, 35-37 pickup **48-13808^Δ** **10.99** ea.

Horn Mounting Brackets and Grommet



- 33-34 Bracket, passenger, right.....**40-13830^A** **30.99** ea.
 33-34 Bracket, passenger, left.....**40-13831^A** **30.99** ea.



- 1935 Bracket, passenger, right.....**48-13830^A** **30.99** ea.
 1935 Bracket, passenger, left.....**48-13831^A** **30.99** ea.



- 1936 Bracket, passenger, right.....**68-13830^A** **41.99** ea.
 1936 Bracket, passenger, left.....**68-13831^A** **41.99** ea.



- 35-37 Bracket, pickup, commercial and truck, left.....**50-13831^A** **36.99** ea.
 35-37 Bracket, pickup, commercial and truck, right.....**50-13830^A** **30.99** ea.



- 39-48 Grommets at support bracket, horn to fender apron spacers, rubber.....**91A-13912^A** **8.99** pr.

Horn Rim Screw Set



- 1932 18 pieces, the 2 longer screws are used to go through the horn bracket, passenger, 32-34 pickup.....**A13808BT^A** **2.99** set

Horn Relay Assemblies

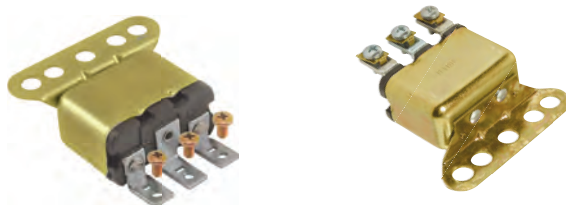

- 37-48 6-volt.....**7RA-13853-A^A** **12.99** ea.
 37-48 12-volt.....**2Q-13853^A** **24.99** ea.

Front Fender Horn Grille Parts



- 1936 Horn grille pads, molded rubber, prevents paint chipping, passenger **68-16156-S^A** **8.99** pr.
 1936 Horn grille cover, stainless steel, passenger (2 required)..... **68-16156-A^A** **23.99** ea.
 1936 Horn grille turn signal kit, use with above, or mount behind your existing grilles, 12-volt..... **68-16156-TS^A** **96.99** kit

Horn Motor Wires

This is the short pigtail that comes out of each horn and plugs into the main wiring harness.



- 33-35 22-3/4", horn motor wire harness, with loom, passenger, pickup and truck..... **46-14436^A** **14.99** ea.
 36-37 11", horn motor wire harness, also 38-47 pickup and truck, except C.O.E., connects horn to headlight harness..... **68-14436-A^A** **9.99** ea.
 35-37 30", horn wire with loom, pickup and truck..... **50-14436^A** **14.99** ea.
 39-47 2 wires, 9" and 11" long, horn wire, passenger, 40-46 Mercury..... **09B-14436^A** **8.99** ea.

Wolf Whistle

This reproduction is billed as a "Blast From the Past" and produces the famous wolf call that always attracts attention. Simply attach it to a source of vacuum and you are on your way to laughs from your friends and catcalls from your "new" acquaintances.



- ALL **WOLF^A** **66.99** kit



Dash Panels and Parts

- 1932 Dash insert panel, stock type, stainless steel, engine turned, with instrument and light brackets attached, hardware included, closed car **18-11804^A** **106.99** ea.



- 1940 Dash panel, die cast, chrome plated, passenger and Deluxe **01A-9271-DC^A** **61.99** ea.

- 1940 Dash panel, sand plastic, with clip and gasket, passenger and Deluxe **01A-9271-DPP^A** **81.99** ea.



- 1940 Dash trim set, die-cast chrome, 6 pieces, with clips, passenger and Deluxe... **01A-9271-DTS^A** **81.99** set

Dash Panel Sets

- 1941 Tan, 2 pieces, with instrument and clock bezel cut outs **11A-9271-WC^A** **132.99** set

- 1941 Same as above, except without clock bezel cut out on passenger side **11A-9271-WOC^A** **132.99** set



- 1942 Maroon, Special, 3 pieces, plastic **21A-9271-A^A** **218.99** set



- 1942 Butterscotch, Deluxe and Super Deluxe, 3 pieces, plastic **21A-9271-B^A** **218.99** set

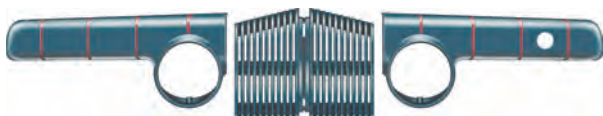

- 1946 Metallic blue-gray, plastic with red accents, Super Deluxe, 3 pieces, plastic **51A-9271-A^A** **218.99** set



- 1946 Chocolate brown, Deluxe, 3 pieces, plastic **51A-9271-B^A** **218.99** set



- 42-48 All chrome, 3 pieces, die cast **51A-9271-DPCS^A** **275.99** set

Instrument Panel Light Switches



- 33-38 Passenger, 39 Standard, 33-47 pickup, 40-44 Panel truck, also for fresh air heater switch **21C-13740^A** **14.99** ea.

- 1940 Sand knob, Standard, 40-47 pickup... **01A-13740-A^A** **24.99** ea.

- 1940 Maroon knob, Deluxe **01A-13740-B^A** **25.99** ea.

- 1942 Maroon knob **21A-13740-A^A** **24.99** ea.



- 42-48 Black, Mercury **29A-13740^A** **25.99** ea.

- 1942 Butterscotch knob, Super Deluxe **21A-13740-B^A** **24.99** ea.

- 1946 Chocolate knob, Deluxe **51A-13740-A^A** **25.99** ea.

- 1946 Metallic blue-gray knob, Super Deluxe **51A-13740-B^A** **25.99** ea.

Hi-Beam Socket and Jewels



- 38-40 Socket and wire for jewel, jewel not included, passenger, 38-39 pickup, 41 Sedan Delivery, 40-47 C.O.E. **81A-13520-A^A** **9.99** ea.

- 38-40 Chrome housing with red jewel for above, passenger, 38-39 pickup **81A-13586^A** **9.99** ea.

- 40-47 Chrome housing with red jewel, pickup, truck and commercial, except Sedan Delivery and C.O.E. **01C-13586^A** **9.99** ea.

Dash Light Wiring



- 33-34 Dash light wiring, passenger, 11-1/4" long **40-13710^A** **30.99** ea.

- 35-39 Dash light wiring, passenger and pickup, 2 black wires, 2 springs, 2 washers, 2 sockets and 1 bullet **48-13710^A** **16.99** ea.

- 1939 Dash light wire and socket, 2 sockets, 2 bullets, Deluxe, Mercury **99A-13710^A** **20.99** ea.

Oil Pressure Sending Units



- 35-42 60#, Flathead 6 cylinder or 8 cylinder engines **48-9278^A** **53.99** ea.

- 35-48 80#, original-style with round head screw at top for gauge wire **41A-9278-WG^A** **38.99** ea.

- 35-48 80#, current replacement design, for use with warning lights, not for use with a stock oil gauge **41A-9278^A** **9.99** ea.

Oil Sender to Cowl Wire Harness

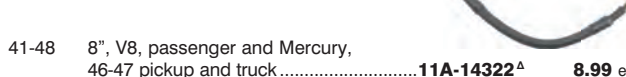

- 41-48 8", V8, passenger and Mercury, 46-47 pickup and truck **11A-14322^A** **8.99** ea.

Dash Knob Sets

All of the knob sets below are exact reproductions made in the factory—correct colors and lettering. All knobs can be purchased separately. Please see our website for a full selection of dash knobs.

1932	Mahogany with white trim, 4 pieces, 4 cylinder, Model B	B-9270^A	38.99	set	1938	Ivory pink, 4 pieces	81A-9270^A	46.99	set
1932	Mahogany with white trim, 3 pieces, V8	18-9270^A	32.99	set	1939	Pinkish-tan with black trim, 6 pieces, Mercury	99A-9270^A	69.99	set
1933	Mahogany with white trim, 4 pieces	40-9270-A^A	39.99	set	1940	Sand with maroon trim, 6 pieces, Standard	01A-9270-AS^A	49.99	set
33-34	Black with white trim, 3 pieces, pickup	18-9270-A^A	27.99	set	1940	Maroon with white trim, 6 pieces, Deluxe	01A-9270-DB^A	49.99	set
1934	Brown marble with white trim, 4 pieces	40-9270-B^A	43.99	set	1940	Dark blue with white trim, 8 pieces, Mercury	09A-9270^A	96.99	set
1935	Maroon with white trim, 7 pieces, Standard	48-9270-A^A	68.99	set	1940	Sand with maroon trim, 5 pieces, pickup	01C-9270^A	54.99	set
1935	Ivory with white trim, 7 pieces, Deluxe	48-9270-B^A	66.99	set	1941	Light tan with red trim, 8 pieces	11A-9270^A	76.99	set
35-39	Brown, black with white trim, 3 pieces, pickup	50-9270^A	29.99	set	41-47	Black with red trim, 5 pieces, pickup	11C-9270^A	59.99	set
E36	Tenite light gray with white trim, 7 pieces, Deluxe	68-9270-B^A	68.99	set	1942	Maroon with red trim, 9 pieces, Special	21A-9270-A^A	96.99	set
L36	Dark brown with white trim, 7 pieces, Standard	68-9270-A^A	66.99	set	1942	Butterscotch with red trim 9 pieces, Deluxe and Super Deluxe (not shown)	21A-9270-B^A	96.99	set
1937	Light brown with black trim, 7 pieces, Standard	78-9270-A^A	68.99	set	1946	Chocolate brown with red trim, 9 pieces, Deluxe (not shown)	51A-9270-A^A	96.99	set
1937	Yellow-brown with black trim, 7 pieces, Deluxe	78-9270-DB^A	68.99	set	1946	Metallic blue-gray with red trim, 9 pieces, Super Deluxe	51A-9270-B^A	91.99	set
					1946	Grayish-tan with red trim, 9 pieces, Super Deluxe, convertible, Station Wagon and Sportsman (not shown)	51A-9270-C^A	91.99	set
					47-48	Grayish-tan with black trim, 9 pieces	6A-9270^A	91.99	set



Dome Lights and Parts

32-36 Assembly with switch, 32-48 Station Wagon, also some 37-48.....	A13771S^Δ	58.99 ea.
32-36 Assembly without switch, 32-48 Station Wagon, also some 37-48.....	A13771^Δ	49.99 ea.
37-40 Assembly, stainless steel rim.....	01A-13779-C^Δ	43.99 ea.
32-36 Lens, milky white color, replacement lens for the round dome light	A13771G^Δ	10.49 ea.
32-36 Lens retainer snap ring, holds the lens onto the dome lamp.....	A13780^Δ	6.99 ea.
37-40 Lens, white, oval, plastic lens	81A-13783^Δ	5.99 ea.

Dome Light Wires

53-36 Passenger, 36 Standard and Deluxe Tudor sedan, 36 Standard 3-window coupe, 36 Standard and Deluxe 5-window coupe, this wire runs from the fuse block to the dome lamp switch.....	68-14334^Δ	41.99 ea.	
39-40 60", dome light wire, passenger, 1 wire (shown)	91A-14334-B^Δ	9.99 ea.	
38-40 80-1/2", dome light to switch wire, passenger, 1 wire.....	78-14335-B^Δ	12.99 ea.	
41-48 77", dome switch to fuse block wire, passenger, except convertible and Station Wagon (shown).....	11A-14334-B^Δ	15.99 ea.	
41-48 75-1/2", dome light wire, all closed cars, 1 wire, passenger and Mercury, except convertible and Station Wagon, 37-38 closed cab pickup and Panel Delivery.....	11A-14335-B^Δ	9.99 ea.	
41-48 100", dome light wiring, Station Wagon, 2 wires (shown)	11A-14335-C^Δ	41.99 ea.	

PATENT AND DATA PLATES

Patent Plates

32-34 With rivets, passenger and pickup	B-14001^Δ	4.99 ea.	
35-36 With rivets	48-14001^Δ	4.99 ea.	
37-39 With rivets	78-14001^Δ	4.99 ea.	
40-48 With rivets, passenger and commercial.....	01A-14001^Δ	4.99 ea.	

Body Number Plates

33-34 With rivets	40-14002^Δ	4.49 ea.	
1935 With rivets	48-14002^Δ	4.49 ea.	
1936 With rivets	68-14002^Δ	4.49 ea.	
1937 With rivets	78-14002^Δ	4.49 ea.	



VIN Number Plate

	
32-48	2-1/2" x 1", has an area where you can engrave your VIN number..... A18654U^Δ 10.99 ea.

WIRING

Headlight Switches, Wire Sets and Parts

32-39 Headlight switch body housing, at bottom of steering column, with contact plate.....	A11655/67^Δ	20.99 ea.	
1940 Headlight switch wire set, passenger and Mercury, 41 Sedan Delivery.....	01A-11652-ST^Δ	14.99 set	
1940 Headlight switch, designed exactly as original, cloth braided wire harness attached as original, accepts any original or reproduction knob, includes chrome mounting nut.....	01A-11652^Δ	39.99 ea.	
1940 Headlight switch wire set, pickup ...	01C-11652-ST^Δ	20.99 set	
1940 Headlight switch knob shaft, sand, Standard, pickup.....	01A-11661^Δ	12.99 ea.	

			
41-42	Headlight switch knob shaft, maroon, Deluxe.....	21A-11661-A^Δ	12.99 ea.
41-47	Headlight switch knob shaft, black with red "L", pickup.....	11C-11661^Δ	12.99 ea.
41-48	Headlight switch, original-style, without wires or knob, use with 11A-11652-ST..	11A-11652^Δ	42.99 ea.
			
41-48	Headlight switch wire set, passenger and Mercury, 41-50 pickup and commercial, except 6 cylinder	11A-11652-ST^Δ	19.99 set
41-48	Headlight switch, no wire, passenger, 41-47 pickup, replacement-style, black plastic knob	7RA-11654^Δ	9.99 ea.

Headlight Wiring Harnesses

Most of our wiring harnesses come with detailed diagrams.



1932 Passenger and Pickup

- 1932 Headlight, tail light and cowl light wire harness, for vehicles with cowl lamps, use with foot control starters..... **18-11646^A** **120.99** ea.
- 1932 Headlight and tail light wire harness, for vehicles without cowl lamps, use with foot control starters..... **18-11647^A** **101.99** ea.

1933-34 Passenger and Pickup

- 33-34 Headlight, tail light and cowl light wire harness, for vehicles with cowl lamps **40-11646^A** **101.99** ea.
- 33-34 Headlight and tail light wire harness, for vehicles without cowl lamps..... **40-11647^A** **99.99** ea.
- 33-34 Headlight wiring harness, big truck, 1 ton..... **BB-11647-B^A** **142.99** ea.

1935-36 Passenger and Pickup

- 1935 Headlight and tail light wire harness **48-11647^A** **114.99** ea.
- 1936 Headlight and tail light wire harness **68-11647^A** **117.99** ea.
- 35-36 Headlight wiring harness, big truck, 1 ton..... **51-11647-A^A** **76.99** ea.

1937 Passenger and Pickup

- 1937 Headlight wiring harness, with horn wiring, passenger and pickup..... **78-11653^A** **74.99** ea.
- 1937 Headlight wiring harness, Deluxe and pickup **77-11653-B^A** **69.99** ea.
- 1937 Headlight wiring harness, big truck, 1 ton..... **79-11653-B^A** **79.99** ea.

1938 Passenger and Pickup

- 1938 Headlight wiring harness, with horn wiring, passenger..... **81A-11647^A** **114.99** ea.
- 1938 Headlight wiring harness, pickup **81C-11647^A** **107.99** ea.
- 1938 Headlight wiring harness, big truck, except C.O.E..... **81T-11647^A** **147.99** ea.

1939 Passenger and Pickup

- 1939 Headlight wiring harness, with horn wiring (one horn) cutout, Standard.... **91A-11653-A^A** **99.99** ea.
- 1939 Headlight wiring harness, with horn wiring (two horn), voltage regulator, Deluxe and Mercury **91A-11653-B^A** **101.99** ea.
- 1939 Headlight wiring harness, pickup and truck **91C-11653^A** **101.99** ea.
- 1939 Headlight wiring harness, big truck, except C.O.E..... **91T-11653^A** **119.99** ea.

1940 Passenger and Pickup

- 1940 Headlight wiring harness, Standard, Deluxe and 41 Sedan Delivery..... **01A-11653-A^A** **111.99** ea.

1940-47 Pickup

- 40-47 Headlight wiring harness, use with 1GC, 11C and 51C-14401, pickup and truck, except C.O.E..... **01C-11653^A** **85.99** ea.
- 40-47 Headlight wiring harness, big truck **01T-11653^A** **85.99** ea.
- 40-47 Headlight wiring harness, 6 cylinder, pickup, commercial and big truck, except C.O.E..... **5GC-11653^A** **114.99** ea.
- 1947 Headlight crossover wiring harness, 34" long, pickup and truck, except C.O.E. . **51C-11653^A** **33.99** ea.

1941-48 Passenger

- 1941 Headlight wiring harness, passenger and Mercury **11A-11653^A** **101.99** ea.
- 42-47 Headlight wiring harness, ignition switch on column, passenger, 42 6 cylinder with dimmer switch, 42-47 V8, 42-47 V8 used with 21A-14401 **51A-11653-A^A** **101.99** ea.
- 42-46 Headlight wiring harness, Mercury, ignition switch on column, trumpet horn, use with 59A-14401-A..... **29A-11653^A** **122.99** ea.
- 1946 Headlight wiring harness, Deluxe Tudor, Sedan, 6 cylinder passenger **1GA-11653^A** **96.99** ea.

- 46-47 Headlight wiring harness, passenger, 6 cylinder **5GA-11653-B^A** **107.99** ea.
- 47-48 Headlight wiring harness, passenger and Mercury, 47-48 V8 with ignition switch on dash, use with 51A-14401 **51A-11653-B^A** **46.99** ea.
- 46-48 Headlight wiring harness ignition switch on dash, shell horns, Mercury, use with 51A-14401 **59A-11653^A** **60.99** ea.

Cowl, Dash Wiring Harnesses

Most of our wiring harnesses come with detailed diagrams.



- 1932 2-terminal amp gauge, 4 cylinder, Model B, passenger and pickup **B-14401^A** **71.99** ea.
- 1932 V8, passenger and pickup . **18-14401^A** **86.99** ea.
- 33-34 2-terminal amp gauge, 4 cylinder, Model B, commercial, Sedan Delivery and Station Wagon..... **46-14401-A^A** **107.99** ea.
- 33-34 With amp gauge loop, 4 cylinder, Model B, passenger and pickup..... **46-14401-B^A** **107.99** ea.
- 33-34 2-terminal amp gauge, V8, passenger and pickup **40-14401-A^A** **81.99** ea.
- 33-34 Amp gauge loop-style, V8, passenger and pickup **40-14401-B^A** **86.99** ea.
- 35-36 Amp gauge loop-style, V8, passenger and pickup..... **68-14401^A** **107.99** ea.
- 1937 Amp gauge loop-style, V8, passenger and pickup..... **78-14401-A^A** **122.99** ea.
- 1938 Amp gauge loop-style, passenger and pickup **81A-14401-B^A** **91.99** ea.
- 1939 3 brush generator, amp gauge loop-style, Standard **91A-14401-A^A** **167.99** ea.
- 1939 Cut out or amp gauge loop-style, standard **91A-14401-C^A** **157.99** ea.
- 1939 2 brush generator, with voltage gauge, Deluxe **91A-14401-D^A** **152.99** ea.
- 1939 3 brush generator, amp gauge loop-style, pickup and panel truck..... **91C-14401-A^A** **167.99** ea.
- 1939 2 brush generator, with voltage regulator, with voltage gauge, pickup and panel truck **91C-14401-B^A** **127.99** ea.
- 1939 2 brush generator, amp gauge, loop style, pickup and commercial **91C-14401-C^A** **213.99** ea.
- 1939 Mercury..... **99A-14401^A** **228.99** ea.
- 1940 Standard and Deluxe only using volt gauge..... **01A-14401-B^A** **173.99** ea.
- 1940 V8, pickup and Panel Delivery, except C.O.E. **01C-14401-A^A** **188.99** ea.
- E40 Mercury (1 dash light) **09A-14401-B^A** **239.99** ea.
- L40 Mercury (2 dash lights) **09A-14401-C^A** **244.99** ea.
- 1941 Amp gauge loop-style, passenger and Mercury..... **11A-14401^A** **178.99** ea.
- 41-44 V8, pickup and commercial, except Sedan Delivery and C.O.E **11C-14401-B^A** **264.99** ea.
- 41-47 6 cylinder "G" engine, pickup and panel truck **1GC-14401^A** **260.99** ea.
- 42-48 Trumpet-style horns, column ignition, Mercury..... **59A-14401-A^A** **249.99** ea.
- 42-47 Amp gauge loop-style, trumpet-style horn in left engine compartment, column ignition, V8, passenger **21A-14401^A** **193.99** ea.
- 44-47 Amp gauge loop-style, V8, pickup and commercial, except C.O.E..... **51C-14401^A** **228.99** ea.
- 46-48 Shell-style horns, V8, dash ignition, Mercury..... **59A-14401^A** **411.99** ea.
- 47-48 Amp gauge loop-style, shell-style, horn in front of radiator, dash ignition, V8, passenger **51A-14401^A** **291.99** ea.
- 47-48 Amp gauge loop-style, 6 cylinder, passenger..... **7HA-14401^A** **294.99** ea.



Cowl Lamp Wiring



- 32-34 Crossover wire harness, passenger and pickup **A14428^Δ** **17.99** ea.
 32-34 Pigtail set, passenger and pickup **B-13412^Δ** **5.99** set
 See our Cowl Lamp section for cowl lamp parts.

Tail Light Extension Wire Harnesses

The tail light extension wire harness plugs into the main dash harness or headlight harness (depending on year). It runs along the left side of the frame and includes leads for the gas tank sending unit, stop light switch, left tail light and rear license lamp (when applicable). Use B-14424 crossover wire listed below to install right side tail lights.

- 32-38 Big truck **79-14405^Δ** **101.99** ea.
 35-38 Passenger and pickup **81A-14405^Δ** **69.99** ea.
 35-38 Passenger and pickup, wire added for electric fuel pump **81A-14405-FP^Δ** **76.99** ea.
 39-40 Passenger and pickup, except 40 Sedan Delivery, 40 commercial **91A-14405^Δ** **69.99** ea.
 39-40 With extra wire for turn signals, Mercury **99A-14405^Δ** **127.99** ea.
 39-40 Big truck, except C.O.E. **91T-14405^Δ** **117.99** ea.
 41-48 Ford, Deluxe and Super Deluxe, except Sedan Delivery and Station Wagon **51A-14405-A^Δ** **91.99** ea.
 1941 Mercury, Deluxe and Super Deluxe, except Sedan Delivery and Station Wagon **11A-14405-A^Δ** **91.99** ea.
 42-48 With extra wire for turn signals, Mercury **59A-14405^Δ** **178.99** ea.
 1941 Pickup and commercial, except Sedan Delivery **11C-14405-A^Δ** **86.99** ea.
 41-47 Big truck, except C.O.E. **11T-14405^Δ** **127.99** ea.
 41-48 Station wagon and Special **51A-14405-B^Δ** **137.99** ea.
 42-47 Pickup and commercial **21C-14405-A^Δ** **66.99** ea.



Tail Light Crossover Wire and Loom

Use this when you desire to install right side tail lights.

- 32-48 Tail light crossover wire and loom, 46" long, passenger and pickup, 38-48 Mercury **B-14424^Δ** **23.99** ea.

See our Tail Lights and Parts section for tail light socket wiring and parts.

Cloth Wiring (Primary Wiring) (as required)

16-gauge cloth covered primary wire, sold by the foot. Please specify the length in feet you require.

- | | | | |
|-----|-------------------------------|----------------------------------|-----------------|
| ALL | Blue..... | CLOTHWIRE/BLU^Δ | 1.99 ft. |
| ALL | Green..... | CLOTHWIRE/GRN^Δ | 1.99 ft. |
| ALL | Red..... | CLOTHWIRE/RED^Δ | 1.99 ft. |
| ALL | Yellow..... | CLOTHWIRE/YLW^Δ | 1.99 ft. |
| ALL | Black..... | CLOTHWIRE/BLK^Δ | 1.99 ft. |
| ALL | Black with green tracer..... | CLOTHWIRE/BG^Δ | 1.99 ft. |
| ALL | Black with red tracer..... | CLOTHWIRE/BR^Δ | 1.99 ft. |
| ALL | Black with yellow tracer..... | CLOTHWIRE/BY^Δ | 1.99 ft. |

Wire Loom (as required)

This tar coated flexible cloth tubing will hide those bundles of wires and protect them at the same time. Wire loom is sold by the foot. Please specify the length in feet you require.



- | | | | |
|-----|-------------------------------------|----------------------------|-----------------|
| ALL | 1/4" ID, black flexible cloth..... | V14597B^Δ | 0.99 ft. |
| ALL | 5/16" ID, black flexible cloth..... | V14597C^Δ | 1.49 ft. |
| ALL | 1/2" ID, black flexible cloth..... | V14597D^Δ | 0.99 ft. |

Fiberglass Wire Loom (as required)

A high heat resistant white fiberglass loom used for protection. Sold by the foot, so please specify the length in feet you require.



- | | | | |
|-----|--------------|----------------------------|-----------------|
| ALL | 1/4" ID..... | V14598A^Δ | 3.99 ft. |
|-----|--------------|----------------------------|-----------------|

Wire Connectors and Frame Wire Clips



- 32-48 Male wire nipple, solder-on type, bullet-shaped (10+ required) **A14461^Δ** **1.99** ea.
 32-48 Female wire connector sleeve, black, used to connect harness (20+ required) **A14487^Δ** **0.99** ea.
 32-48 Female wire connector sleeve, brown, large size (as required) **81A-14487^Δ** **4.99** ea.
 32-48 Female wire connector sleeve, black, 4-way, double ended (as required) (not shown) **59A-14487^Δ** **3.99** ea.



- 32-48 Wire clip on frame, 1/2" x 1-3/4" long, 10 pieces **A14585S^Δ** **2.99** set
 32-48 Same as above, **except** sold each (as required) **A14585^Δ** **0.49** ea.
 32-48 Wiring clip, for numerous applications, including dash, windshield and light switch to frame wiring (as required) **A14577A^Δ** **1.99** ea.
 32-48 Wiring clip, for numerous applications, including headlight to frame, speedometer cable and forward frame rails and crossmember wiring (as required) **A14565^Δ** **3.99** ea.

Firewall Speedometer Cable Grommets



- | | | | |
|-------|---|------------------------------|-----------------|
| 33-39 | Speedometer firewall grommet..... | 48-17265^Δ | 3.99 ea. |
| 1940 | Speedometer cable and emergency brake firewall grommet, passenger..... | 01A-17265^Δ | 6.49 ea. |
| 41-48 | Speedometer cable and emergency brake firewall grommet, passenger, 40-41 pickup and Sedan Delivery..... | 11A-17265^Δ | 5.99 ea. |
| 42-47 | Speedometer cable and wiper hose firewall grommet, pickup..... | 21C-17265^Δ | 5.99 ea. |

Wiring Diagram

- 32-48 *Wiring Diagrams for Flatheads – 1932-53 4-6-V8 Cars and Light Trucks*, easy to read black and white diagrams, 10 pages..... **VB32WD^Δ** **11.99** ea.

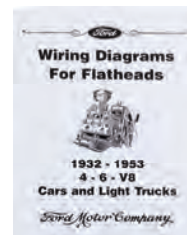

Clock Knobs



1938	Ivory, molded plastic.....	81A-15032^A	8.99 ea.
1939	Yellow, molded plastic.....	91A-15032^A	8.99 ea.
1939	Pink, molded plastic, Mercury.....	99A-15032^A	8.99 ea.
1940	Sand, molded plastic.....	01A-15032^A	7.99 ea.

Clock Wires and Socket Parts



35-36	32", 3 wires, 1 socket, and 1 fuse, passenger.....	68-15026^A	60.99 ea.
1937	35", 3 wires and 1 socket.....	78-15026^A	23.99 ea.
1939	10", 3 wires and 1 socket, Mercury.....	99A-15026^A	20.99 ea.
39-40	9", 2 wires and 1 socket, snap into clock side.....	91A-15026-C^A	14.99 ea.



1940	7", 3 wires and 1 socket, Mercury.....	09A-15026^A	20.99 ea.
1941	10" long, 2 wires, 1 socket and 1 fuse.....	11A-15026^A	55.99 ea.
42-48	9", 2 wires and 2 sockets, snap into clock side.....	21A-15026-B^A	20.99 ea.
46-48	11", 3 wires, 2 sockets and 1 fuse (not shown).....	59A-15026-B^A	66.99 ea.

Dashboard Clock Panel Bezels



1940	Die cast chrome, Deluxe.....	01A-9272-CPCD^A	19.99 ea.
1940	Sand color plastic, you will need knob 01A-15032.....	01A-15030^A	29.99 ea.

Dashboard Clock Faces



35-E36	Gray.....	48-15034-G^A	9.99 ea.
L36	Brown.....	68-15034-G^A	9.99 ea.



1940	Westclock brand, tan with brown text, includes gasket.....	01A-15034-W^A	9.99 ea.
1940	New Haven brand, tan with brown text.....	01A-15034-N^A	9.99 ea.

Mirror Clock Faces

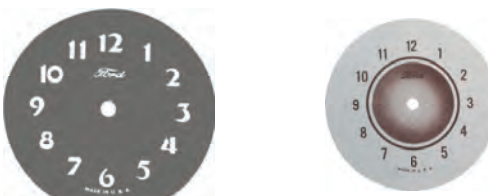

32-35	Round, black with silver text.....	B-15034^A	9.99 ea.
1936	Round, silver with brown text.....	68-15034^A	9.99 ea.

Cigar(ette) Elements and Wells



32-34	For original knobs with elements, functional unit.....	B-15055^A	39.99 ea.
32-34	For above non-functional knobs, without wiring, for looks only.....	B-15055-R^A	24.99 ea.
35-48	For studded cigar(ette) knobs, replacement-style, 6-volt.....	11A-15055^A	19.99 ea.

FRONT FENDER AND PARTS

Steel Front Fenders and Well



1932	100% authentic, passenger.....	B-16005/6^A	1329.99 pr.
1940	Right, passenger and 39 Deluxe.....	01A-16005^A	913.99 ea.
1940	Same as above, except left.....	01A-16006^A	913.99 ea.

**Made in the USA with 19-gauge, die-stamped, one-piece steel as original and are wire beaded and serrated. Most mounting holes drilled. Like any new steel body part, some fitting might be required. This is true when aligning with other reproduction sheet metal, or even 75-year-old used Ford parts.*

Spare Tire Side Mount Fender Well

Side mounts have always been a very popular option for collectors since the earliest days of the hobby. At the Ford factory, when only one side mount spare tire was used, it was normally placed on the driver's side. Cars with dual side mounts were uncommon and eventually became desirable for collectors. This both drove up the price and made them a rare find. MAC's is proud to offer our steel fender well for easy installation into your steel front fenders, left or right. Now restorers often opt for the classic look of dual side mounted spare tires.



1932	Steel, with drain hole (1 or 2 required).....	B-16031^A	42.99 ea.
------	---	----------------------------	------------------











Fiberglass Front Fenders

These front fiberglass fenders are the finest available. They are hand-laminated with fiberglass matting and special resins to achieve optimum strength, durability and resistance to warping. Please allow 2-4 weeks delivery. Painted or otherwise modified fenders are not returnable.

We also offer Inner Panels and Fender Extensions. Please see our website for the complete line of Fiberglass Fenders and Parts.











Right



1932	Passenger and pickup		V16005AR ^Δ	462.99	ea.
33-34	Pickup and panel truck		V16005DR ^Δ	457.99	ea.
35-37	Pickup, 1/2 ton and panel		V16005IR ^Δ	604.99	ea.
1935	Passenger		V16005JR ^Δ	634.99	ea.
1936	Passenger		V16005KR ^Δ	639.99	ea.
1937	Passenger		V16005LR ^Δ	710.99	ea.
38-39	Pickup		V16005OR ^Δ	634.99	ea.
1939	Standard and 38 Deluxe		V16005QR ^Δ	639.99	ea.
40-41	Pickup and panel		V16005MR ^Δ	604.99	ea.
1940	Passenger, 39 Deluxe and 40-41 Sedan Delivery		V16005NR ^Δ	639.99	ea.

Left



1932	Passenger and pickup		V16005AL ^Δ	462.99	ea.
33-34	Pickup and panel truck		V16005DL ^Δ	478.99	ea.
35-37	Pickup, 1/2 ton and panel		V16005IL ^Δ	604.99	ea.
1935	Passenger		V16005JL ^Δ	634.99	ea.
1936	Passenger		V16005KL ^Δ	639.99	ea.
1937	Passenger		V16005LL ^Δ	710.99	ea.
38-39	Pickup		V16005OL ^Δ	634.99	ea.
1939	Standard and 38 Deluxe		V16005QL ^Δ	639.99	ea.
40-41	Pickup and panel		V16005ML ^Δ	604.99	ea.
1940	Passenger, 39 Deluxe and 40-41 Sedan Delivery		V16005NL ^Δ	639.99	ea.

Front Fender Mouldings



1936 Set, between front fender and horn apron, 4 pieces, stainless steel, pre-formed **68-16000** ^Δ **44.99** set



47-48 Lower front, stainless steel, passenger, pre-formed..... **6A-16168/9** ^Δ **76.99** pr.



47-48 Right front, will fit 46 without groove, stainless steel, pre-formed..... **6A-16003** ^Δ **112.99** ea.



47-48 Same as above, except left front **6A-16004** ^Δ **112.99** ea.

Front Fender Mounting Kits

These mounting kits attach the fender to the frame and splash apron. The hardware in them is correct, down to the proper finish. 1 kit does both front fenders.



35-36 228 pieces, passenger..... **32-94051** ^Δ **60.99** kit

MAC's Best Seller

Fender Welting

If you are totally restoring your car, or simply doing a repaint, the job is not quite complete without the highly visible fender welting. This finishing touch, now available in original black or chrome-like appearance, not only looks great, but protects the vulnerable fender-to-body seam from dirt and corrosion. 25' roll, enough for one car, 3/16" bead.



28-56	Black coated finish, crushed grain.....	A16070B ^Δ	14.99 roll
28-56	Chrome-like finish.....	A16070C ^Δ	61.99 roll

Fender Bolts and Washers



1932	Front fender to frame screws, 8 pieces.....	V80015 ^Δ	3.99 set
35-36	Washer kit, 1-1/2" diameter steel washers, 1-5/8" rubber washers, 56 pieces, will fit all body styles.....	48-16008-SK ^Δ	9.99 kit
39-40	Washer kit, 60 pieces, rubber and metal.....	91A-16008-SK ^Δ	19.99 kit



1940	Fender to apron bolt set, 8 pieces, raven finish, like the originals, passenger, 39 Deluxe, 40-41 pickup.....	20367-S2 ^Δ	9.99 set
46-48	Fender to grille clip set, closes the gap between the grille and fender, 4 clips and hardware.....	51A-16046-K ^Δ	33.99 set

See a full selection of fenders and parts at MacsAutoParts.com



Large Front Fender Braces



1932	Right or left, stamped steel, all (2 required).....	B-16025^Δ	35.99 ea.
33-34	Right, stamped steel, painted black, passenger.....	40-16047-B^Δ	49.99 ea.
33-34	Left, stamped steel, painted black, passenger.....	40-16048-B^Δ	49.99 ea.

Front and Rear Fender to Fender Brace Bolt Sets (2 or 3 sets required)

1932 have 1 large front brace and require 2 sets. 33-34 have 1 large and 1 small front brace and require 3 sets.



32-34	Black oxide, 6 pieces.....	A16100MB^Δ	1.99 set
32-34	Same as above, stainless steel.....	A16100MBS^Δ	9.99 set

Large Front Fender Brace Reinforcement Brackets



33-34	Right or left, passenger (2 required).....	40-16067-B^Δ	8.99 ea.
35-38	Right, frame to main brace, passenger, 39 Standard, 35-39 pickup.....	48-16067^Δ	14.99 ea.



1939	Right and left, Deluxe, front crossmember to inner aprons.....	91A-16067-PR^Δ	25.99 pr.
1940	Wescott beefed-up street rod version, mounts to front crossmember and cross braces inner fender, passenger, 39 Deluxe and 40-41 pickup.....	01A-16067-SR^Δ	147.99 ea.
40-41	Right and left, front fender rear brace, die stamped as original, pickup.....	01C-16067-PR^Δ	30.99 pr.

Small Front Fender Braces (2 required)

These are the brackets located at rear of front fenders, just in front of the running board.



33-34	Right or left, passenger.....	40-16025^Δ	34.99 ea.
35-36	Right or left, passenger.....	48-16025^Δ	29.99 ea.
35-37	Right or left, pickup.....	50-16025^Δ	30.99 ea.
37-39	Right or left, Standard.....	78-16025^Δ	30.99 ea.

Splash Apron to Frame Rubber Bumper Sets

These bumpers fit into the holes of the apron to prevent it from bumping against the frame.



1940	4 pieces, passenger, 39 Deluxe, 40-41 pickup, use with VM16082/3A listed in our Sheet Metal section.....	01A-16188^Δ	3.99 set
42-48	6 pieces, passenger.....	21A-16188^Δ	8.99 set

Front Fender Anti-Squeak Rubber



42-47	Cowl to fender anti-squeak rubber, 28" long, pickup and panel.....	21C-16068^Δ	14.99 pr.
-------	--	------------------------------	------------------

Front Fender Scripts (Emblems)

Die cast chrome plated. Fits on left front fender below headlight.



41-42	"Super Deluxe", chrome plated.....	11A-16079^Δ	18.99 ea.
46-47	"Super Deluxe", chrome plated with red insert.....	51A-16079^Δ	17.49 ea.

REAR FENDER AND PARTS

Steel Rear Fenders

US All rear fenders are oversized and require additional shipping.

1932	Coupe and Roadster US	B-16160/1-A^Δ	1227.99 pr.
1932	Sedan US	B-16160/1-B^Δ	1232.99 pr.
1938	Right, Tudor and Fordor Deluxe Sedan, 39 Tudor and Fordor Sedan, Convertible Sedan and Coupe and 5-window Coupe US	81A-16312-C^Δ	812.99 ea.
1938	Same as above, except left US	81A-16313-C^Δ	812.99 ea.
1940	Right, except Station Wagon and Sedan Delivery US	01A-16313-C^Δ	812.99 ea.
1940	Same as above, except left US	01A-16312-C^Δ	812.99 ea.



TYPICAL FENDER

FENDER SHIPPING and BOXING INFORMATION:

All fenders are oversized and require additional shipping charges. There is also an additional \$10 boxing fee per fender unit (each if sold each, pair if sold as a pair) because all fenders are shipped in boxes to avoid damage. Some are shipped by truck. The truck delivery charges are prepaid and run from approximately \$150.00 to \$250.00 (Shipping fees will apply to fenders picked up at store as well).



truck freight—requires additional shipping charges



oversize/overweight—requires additional shipping charges



Prop 65 warning for California residents, see inside front cover for details

Fiberglass Rear Fenders

These rear fiberglass fenders are the finest available. They are hand-laminated with fiberglass matting and special resins to achieve optimum strength, durability and resistance to warping. Please allow 2-4 weeks delivery. Painted or otherwise modified fenders are not returnable. Please see our website for the complete line of Fiberglass Fenders and Parts.

US All rear fenders are oversized and require additional shipping. The ones where you see a **US** must be shipped by truck. See below for more fender shipping information. ■ = These fenders will fit panel trucks with some minor trimming of the inside mounting flange.

Left



1932	Coupe and Roadster US	V16160AL ^Δ	318.99 ea.
1932	Pickup, panel and Station Wagon US	V16160BL ^Δ	318.99 ea.
33-34	Coupe and Roadster US	V16160DL ^Δ	335.99 ea.
33-34	Pickup and panel ■ US	V16160FL ^Δ	335.99 ea.
1935	Coupe, Roadster and Cabriolet US	V16160HL ^Δ	487.99 ea.
35-37	Pickup and 1/2 ton panel ■ US	V16160UL ^Δ	440.99 ea.
1936	Sedan and Phaeton US	V16160LL ^Δ	490.99 ea.
42-47	Pickup US	V16160XL ^Δ	577.99 ea.

Right



1932	Coupe and Roadster US	V16160AR ^Δ	318.99 ea.
1932	Pickup, panel and Station Wagon US	V16160BR ^Δ	318.99 ea.
33-34	Coupe and Roadster US	V16160DR ^Δ	335.99 ea.
33-34	Pickup and panel ■ US	V16160FR ^Δ	335.99 ea.
1935	Coupe, Roadster and Cabriolet US	V16160HR ^Δ	487.99 ea.
35-37	Pickup and 1/2 ton panel ■ US	V16160UR ^Δ	440.99 ea.
1936	Sedan and Phaeton US	V16160LR ^Δ	490.99 ea.
42-47	Pickup US	V16160XR ^Δ	577.99 ea.

Rear Fender Guard



42-48	Rubber molded over steel, coupe, sedan and convertible	51A-16349/50-A ^Δ	119.99 pr.
-------	--	------------------------------------	-------------------

Repair Panels



35-40	Right rear fender repair section for leading edge, stamped steel, passenger	48-16160-RP ^Δ	101.99 ea.
35-40	Same as above, except left rear	48-16161-RP ^Δ	101.99 ea.

Rear Fender Braces (2 required)



L32-34	Right or left, heavy-gauge stamped steel with correct curvature, painted black, pickup	B-16180 ^Δ	49.99 ea.
33-34	Right or left, passenger, except Victoria, Sedan Delivery and Station Wagon	40-13463 ^Δ	19.99 ea.
35-36	Right or left, passenger, 37-38 Sedan Delivery	48-16180 ^Δ	33.99 ea.
35-36	Right or left, pickup and panel	50-16180 ^Δ	29.99 ea.



1937	Right or left, heavy-gauge stamped steel with correct curvature, painted black, pickup	67-16180 ^Δ	60.99 ea.
37-41	Right or left, passenger, except Station Wagon, 40-41 Sedan Delivery	78-16180 ^Δ	24.99 ea.
38-41	Right or left, pickup	81C-16180 ^Δ	24.99 ea.
42-47	Right or left, heavy-gauge die-formed steel with correct curvature, painted black, from frame to lower rear fender behind tire, pickup	21C-16430-C ^Δ	40.99 ea.

Rear Fender Brace Hardware



35-48	Mounting bolts, duplicate of original, 5/16" x 24, cadmium-plated (as required)	48-16007-S ^Δ	2.49 ea.
-------	---	--------------------------------	-----------------



37-40	Hardware kit, fender braces, 1 kit does both rear fenders	78-16341-HK ^Δ	21.99 kit
-------	---	---------------------------------	------------------

Rear Fender to Body Clip Kit



39-40	Special clips that fit in the rear wheel well to fasten rear fenders to the body, 18 pieces, passenger	01A-16009-K ^Δ	41.99 kit
-------	--	---------------------------------	------------------

Running Boards

Steel Running Boards, Complete Covered

These running boards come complete with rubber matting bonded onto the steel. Correct in every detail, they're as good looking as they are functional.



1932 Passenger **B-16450-COMP^A** **899.99** pr.
35-36 Passenger **48-16450-COMP^A** **1599.99** pr.

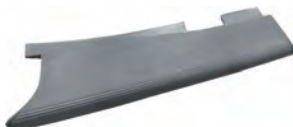

39-39 Standard **78-16450-COMP^A** **1249.99** pr.



1940 Passenger, 39 Deluxe **91A-16450-COMP^A** **1249.99** pr.

1941 and 1942-48 steel only or covered running boards are currently not available.

Steel Running Boards, Uncovered

For stock look you will need to order the rubber covers listed in this section. "Smoothie" are street rod style and shouldn't have rubber covers applied.



1932 Stock type, passenger and pickup **B-16450^A** **313.99** pr.
1932 "Smoothie," passenger and pickup **B-16450-SM^A** **365.99** pr.
35-36 Stock type, passenger **48-16450^A** **313.99** pr.
35-36 "Smoothie," passenger **48-16450-SM^A** **330.99** pr.

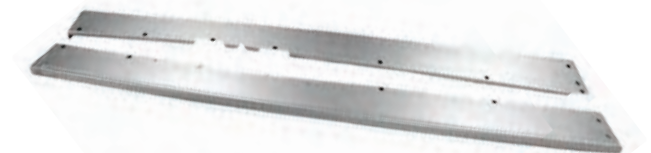

42-48 "Smoothie," steel, can be painted or covered with rubber, 2 support brackets are included, Ford and Mercury passenger **32-364953^A** **379.99** pr.

These 16-gauge all-steel running boards are a great way to complete the smooth look on your street rod or can be covered with rubber for a more original look. With drilled and punched holes for a simple installation.



41 Ford passenger **32-94865^A** **406.99** pr.

Running Board Rubber Cover Kits

Top quality rubber, includes glue and instructions.



1932 Passenger and pickup **B-16450/1-C^A** **299.99** kit



33-34 Passenger **40-16450/1-C^A** **264.99** kit

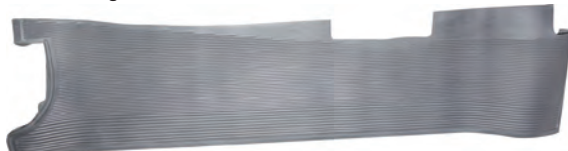

37-38 Passenger, 39 Standard **78-16450/1-C^A** **264.99** kit



1940 Passenger, 39 Deluxe, 40-41 Sedan Delivery **91A-16450/1-C^A** **300.99** kit



1941 Passenger **11A-16450/1-C^A** **277.99** kit



42-48 Passenger **21A-16450/1-C^A** **275.99** kit

Pickup and Panel Truck Running Boards

Steel



33-34 Die-stamped steel, diamond pattern **46-16450^A** **403.99** pr.

See a full selection
of fender parts at
MacsAutoParts.com



Running Board Bolt Kits and Grommets



- 1932 Running board bolt kit, 118 pieces, passenger and pickup (shown) **B-16450-MB^Δ** **19.99** kit
- 33-34 Running board bolt kit, 114 pieces, passenger..... **40-16450-MB^Δ** **17.99** kit



- 35-48 Running board bolt, attaches board to frame, correct style, 5/16"-24 x 3/4", includes lock washer and nut (as required)..... **78-16563^Δ** **0.95** ea.



- 42-48 Running board to frame rubber grommet and metal washer kit, 48 pieces, passenger **21A-16458-S^Δ** **15.99** kit

Running Board Trim

- 35-36 Stainless steel, passenger **US** **48-16462^Δ** **123.99** pr.

- 37-38 Stainless steel, passenger, 39 Standard **US** **78-16462^Δ** **112.99** pr.

- 47-48 Stainless steel, passenger, will also fit 42-46, but is not correct **US** **6A-16466/7^Δ** **104.99** pr.

Running Board Brace Sets

These heavy duty braces are die-stamped and painted black.



- 1932 4 pieces, passenger and pickup **B-16489-S^Δ** **30.99** set



- 33-34 4 pieces, passenger **40-16489-S^Δ** **49.99** set



- ALL Running Board Contact Cement, special for rubber-to-metal applications, enough for 1 car, 1 pint can **RSP53^Δ** **17.99** pt.

SPLASH SHIELDS

Radiator Splash Shields, Steel and Fiberglass



- 1932 Radiator splash shield, steel, die stamped, passenger and pickup **B-16527^Δ** **44.99** ea.
- 1932 Radiator splash shield, steel, die stamped, chopped 3", for road clearance on lowered cars (not shown) **B-16527-CHP^Δ** **33.99** ea.
- 33-34 Radiator splash shield, fiberglass, pickup and panel..... **46-16527-FG^Δ** **178.99** ea.



- 1932 Radiator splash shield and bumper brace mounting kit, original-style, 18 pieces, passenger, 32-34 pickup **18-17766/67-S^Δ** **24.99** kit
- 1932 Radiator splash shield anti-rattle kit, die cut felt, includes 2 rivets, passenger, 32-34 pickup..... **A16529BS^Δ** **1.99** kit
- 1932 Radiator splash shield screw kit, stainless steel, 10 pieces **V80017^Δ** **3.99** kit

Radiator and Cross Member Splash Shields



- 33-34 Radiator lower tank splash shield, unpainted steel, passenger, fits under the distributor behind the radiator **40-16550^Δ** **56.99** ea.

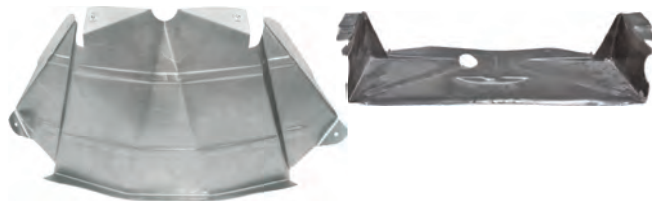

- 1936 Radiator shell to cross member shield assembly, unpainted steel (shown) **68-16554^Δ** **71.99** ea.
- 1937 Grille to crossmember shield, fiberglass, passenger..... **78-16550-F^Δ** **117.99** ea.
- 39-41 Grille to crossmember shield, fiberglass, passenger and Standard, 39 Deluxe, 40-41 pickup (shown) **01A-16550-F^Δ** **147.99** ea.

Speedometer Cluster, Rebuilt

You will need to send in your instrument cluster for rebuild, there are no surplus cores available. The rebuild consists of the following:

- Speedometer repair and calibration
- Bezel replating
- Gauge cluster refurbishment

The unit will be bench tested before it is returned to you. Please note, the speedometer cluster includes: the speedometer housing, fuel, oil, temperature and battery gauges. See our website for more details.



- 1940 Standard, 6-volt.....**01A-17255-A^Δ** **528.99** ea.
1940 Same as above, except 12-volt...**01A-17255-A12V^Δ** **660.99** ea.



- 1940 Deluxe, 6-volt.....**01A-17255-B^Δ** **533.99** ea.
1940 Same as above, except 12-volt...**01A-17255-B12V^Δ** **660.99** ea.



- 41-47 Pickup, 3-speed transmission, 6-volt..**11C-17255-A^Δ** **589.99** ea.
41-47 Same as above, except 12-volt...**11C-17255-A12V^Δ** **690.99** ea.

Speedometer Face Plate and Decals



- 1932 Face plate, metal, 90 MPH,
"Stewart Warner" script,
passenger, 32-34 pickup**B-17255^Δ** **25.99** ea.
1940 Mileage wheel decal set.....**DF1301^Δ** **11.99** set



- 41-47 Gauge decal set, includes oil, amp,
temp and fuel, pickup**DF883^Δ** **14.99** set
42-47 Face plate decal, 1-1/2 ton truck.....**DF1354^Δ** **14.99** ea.



Speedometer Cables



- 32-48 With vinyl casing, passenger,
32-47 pickup, 70" long, 1/4" OD
cable, square end**A17260RE^Δ** **17.99** ea.
32-48 With steel casing, passenger, 32-47
pickup, 61-1/2" long, 1/4" OD cable,
square end, check length—many
35-48 require 48-17260 longer
version listed below.....**A17260B^Δ** **19.99** ea.
35-48 With steel casing, passenger,
35-47 commercial, 71" long,
1/4" OD cable, square end.....**48-17260^Δ** **19.99** ea.

Speedometer Cable Bracket



- 39-40 Bolt on bottom of crossmember,
passenger, 39-41 pickup**99A-17263^Δ** **11.49** ea.

Speedometer Cable Lube



- ALL Special, graphite type, 1/2 fluid oz**A17260L^Δ** **4.99** ea.

Speedometer Parts



- 32-48 Gear case housing, passenger,
32-41 pickup.....**A17271H^Δ** **29.99** ea.
32-48 Drive gear shaft, square hole, passenger,
holds gear in position in case,
32-41 pickup.....**A17273B^Δ** **10.99** ea.
32-48 Drive gear shaft retainer, use with
A17273B listed above, passenger,
32-41 pickup.....**A17274B^Δ** **3.49** ea.



- 32-48 Gasket for speedometer gear case,
passenger, 32-41 pickup**B17275^Δ** **0.5** ea.
32-48 Snap ring for speedometer gear,
passenger, 32-41 pickup**A17286^Δ** **2.49** ea.
32-48 Speedometer gear thrust washer, fits on the
driveshaft, passenger, 32-41 pickup.....**B17290^Δ** **1.99** ea.

Speedometer Cable Grommets



- 35-36 Speedometer cable firewall grommet,
passenger.....**48-17265^Δ** **3.99** ea.
1940 Speedometer cable and emergency
brake firewall grommet, passenger.....**01A-17265^Δ** **6.49** ea.
41-48 Speedometer cable and emergency
brake firewall grommet, passenger,
40-41 pickup and Sedan Delivery.....**11A-17265^Δ** **5.99** ea.
42-47 Speedometer cable and wiper hose
firewall grommet, pickup.....**21C-17265^Δ** **5.99** ea.



Electric Wiper Motor Conversion Kits

These electric wiper motor conversion kits are designed to bolt in place of the stock vacuum wiper motor, using your existing linkage. The motor is heavy duty, 2-speed and self-parking. Kit includes mounting brackets, dash mount switch, fuse and instructions. Will not work on cars with original radios.



1939	12-volt, passenger, Ford	91A-17508-12^Δ	273.99	kit
1940	12-volt, passenger, Ford	01A-17508-12^Δ	193.99	kit
41-42	12-volt, passenger, Ford	11A-17508-12^Δ	201.99	kit
46-48	12-volt, passenger, Ford (shown)	51A-17508-12^Δ	178.99	kit

"Clean Wipe" Complete Electric Wiper System

This is a complete windshield wiper package designed to replace vacuum wipers with a linkage-driven system, powering two wiper blades and one electric motor. Includes linkage arms, wiper transmission, stainless steel adjustable arms, blades and a drill jig for making a hole on the passenger side.



32-34	12-volt, pickup (shown)	B-17508-12CW^Δ	466.99	ea.
-------	-------------------------	---------------------------------	---------------	-----



35-36	12-volt, Sedan, Coupe and Sedan Delivery	48-17508-12CW^Δ	523.99	ea.
40-47	12-volt, pickup	79A-17508-12CW^Δ	451.99	ea.

Electric Wiper Motors and Parts

These wiper motors require mounting modifications. They will not fit original mounting holes. They are a universal application motor and are not original in design or installation. You must use your original or an add-on switch.



32-39	Electric wiper motor, 6-volt, stainless steel, replacement type, includes mounting kit A17508MKT	A17508E6^Δ	40.99	ea.
32-39	Same as above, except 12-volt	A17508E12^Δ	38.99	ea.



32-39	Electric wiper motor mounting kit, includes nut, stainless steel washer, rubber washer and shaft seal	A17508MKT^Δ	6.99	kit
-------	---	------------------------------	-------------	-----



32-40	Wire clip, holds electric wire on windshield frame, open cars	A17659^Δ	3.99	ea.
-------	---	---------------------------	-------------	-----

Vacuum Wiper Stanchion Lines

1932	9-1/2", Standard, polished stainless steel with chrome mounting clips, mounts on the left side stanchion, open car	B17517S^Δ	9.99	ea.
1932	9", Deluxe, stainless steel, mounts on the left side stanchion, open car	B17517D^Δ	8.99	ea.

Vacuum Wiper Hose and Parts



32-48	Hose, 6-foot piece, 1/4" OD, 1/8" ID	A17520^Δ	4.99	pc.
32-36	Hose clip, plated brass with screw, open car (2 required)	B-17769^Δ	3.99	ea.



40-48	Wiper hose rubber grommet for firewall, 40 closed car, 41-48 passenger, 39-41 pickup and truck	01A-17545-B^Δ	3.99	ea.
42-47	Wiper hose and speedometer cable rubber grommet for firewall, pickup	21C-17265^Δ	5.99	ea.

Wiper Tower Sets, Complete

These sets include chrome bases, pivot arms with special chains, connecting arms, clamp brackets and mounting hardware.



37-39	Convertible and Station Wagon	78-17552/3^Δ	142.99	set
1940	Convertible and Station Wagon	01A-17552/3-C^Δ	115.99	set

Windshield Wiper Assembly

Comes assembled and ready to install. Accepts original vacuum motor or electric motors. Wipers are not included.



L46-48	Passenger, made for late 46-48, but can be modified for 41-42	51A-17500^Δ	184.99	ea.
--------	---	------------------------------	---------------	-----

Wiper Arms

- 32-36 Chrome, for inside mount motor, original-style, passenger, 32 and 35-36 commercial, 35 truck..... **B17529B^Δ** **7.99** ea.
- 32-36 Same as above, except stainless steel..... **B17529SS^Δ** **9.99** ea.
- 32-33 Original-style covered type, stainless steel, 7-1/4", Cabriolet and Convertible Sedan, use with blade A17528CS..... **A17530ES^Δ** **19.99** ea.
- 1932 Original-style clip arm, chrome, 8-1/4", Victoria, use with blade A17528CS..... **A17530GS^Δ** **15.99** ea.
- 37-39 Stainless steel, closed car (2 required)..... **78-17529^Δ** **17.99** ea.
- 37-39 Same as above, except chrome (2 required)..... **78-17529-CH^Δ** **12.99** ea.
- 37-40 Stainless steel, open car and wagon, 1940 closed car (2 required)..... **01A-17526^Δ** **17.99** ea.
- 37-40 Same as above, except chrome (2 required)..... **01A-17526-CH^Δ** **12.99** ea.
- 40-47 Stainless steel, right, pickup and truck..... **01C-17526^Δ** **17.99** ea.
- 40-47 Stainless steel, left, pickup and truck..... **01C-17527^Δ** **17.99** ea.
- 41-48 Stainless steel, right, all body styles, except pickup..... **11A-17526^Δ** **17.99** ea.
- 41-48 Stainless steel, left, all body styles, except pickup..... **11A-17527^Δ** **17.99** ea.

Wiper Arm Parts

- 37-40 Clip and spring assembly kit, holds wiper arm to motor, 3 pieces..... **78-17450^Δ** **4.99** kit
- 41-48 Clip and spring assembly kit, holds wiper arm to motor, 3 pieces..... **11A-17450^Δ** **2.99** kit
- 37-40 Wiper arm nut, polished stainless steel, holds arm to tower, passenger, except Station Wagon and convertible, 37-47 pickup (2 required)..... **78-17481^Δ** **12.99** ea.

Wiper Blades (1 or 2 required)

- 32-48 6" long, wrist type, stainless steel, for chopped windshields..... **A17528SR^Δ** **16.99** ea.
- 32-48 7-1/2" long, hook type, replacement-style (shown)..... **A17528B^Δ** **3.99** ea.
- 32-39 8-1/4" long, hook type, replacement-style, stock length for passenger, 32-47 pickup..... **B17528C^Δ** **4.99** ea.
- 40-48 9" long, hook type, replacement-style, stock length for passenger..... **51A-17528^Δ** **5.99** ea.
- 32-48 10" long, hook type, replacement-style, universal, stainless steel..... **51A-17528-10^Δ** **3.99** ea.
- 32-34 8-1/4" long, black, correct, show quality, original-style, multi-ply, closed car and standard open car..... **A17528CS^Δ** **15.99** ea.
- 32-39 11" long, universal adjustable wiper arm and blade, stainless steel, 8-1/2" adjustable arm, use with electrical wiper motors listed in this section..... **B17509ES^Δ** **13.99** ea.

Tandem Wiper Kit

This kit includes: arms, blades, post, connecting shaft and instructions.

- 32-36 Chrome, for use with electric wiper, average quality, requires modification of wiper motor to use, passenger side wiper powered by driver's side wiper motor through the connection shaft, all body styles..... **68-17574^Δ** **29.99** kit

Wiper Pivot Bezels and Nut (2 required)

- 37-39 Chrome, closed car..... **78-17515^Δ** **10.99** ea.
- 41-48 Chrome, large type..... **7C-17515^Δ** **12.99** ea.
- 41-48 Wiper pivot bezel nut, chrome, use with 7C-17515, passenger..... **356094-SR^Δ** **6.49** ea.



Wiper Control Assemblies

These are exact reproductions of original wiper on/off switches. They mount in the center of your dash and are complete with knob.

- | | | | |
|-------|---|---------------------------------|------------------|
| 1937 | Standard, open car, Deluxe convertible and Station Wagon, light brown | 78-17535^A | 41.99 ea. |
| 1938 | Convertible and Station Wagon, ivory ... | 81A-17535^A | 39.99 ea. |
| 1939 | Convertible and Station Wagon, light yellow..... | 91A-17535^A | 41.99 ea. |
| 1940 | Standard, 41 Sedan delivery, sand | 01A-17535-A^A | 41.99 ea. |
| 1940 | Deluxe, maroon | 01A-17535-B^A | 41.99 ea. |
| 40-41 | Pickup, tan..... | 01C-17535^A | 34.99 ea. |
| 42-48 | Passenger, brown | 21A-17535-BR^A | 24.99 ea. |
| 42-47 | Pickup, except Sedan Delivery and C.O.E., black | 21C-17535^A | 34.99 ea. |
| 1946 | Passenger, except Super Deluxe, convertible, Sportsman and Station Wagon, blue-gray..... | 51A-17535^A | 28.99 ea. |
| 1946 | Super Deluxe, convertible, Sportsman and Station Wagon, 47-48 Deluxe and Super Deluxe, grayish-tan..... | 51A-17535-C^A | 28.99 ea. |

Wiper Knobs

- | | | | |
|-------|----------------------|---------------------------|-----------------|
| 32-36 | Chrome | B17513^A | 1.99 ea. |
| 32-36 | Chrome, "Trico"..... | A17514^A | 6.99 ea. |
- All of the wiper knobs listed here are colored plastic.
- | | | | |
|-------|---|--------------------------------|------------------|
| 1937 | Standard, convertible and wagon, light brown, push on | 78-17513-A^A | 7.99 ea. |
| 1937 | Deluxe, convertible and wagon, yellowish brown, push on | 78-17513-B^A | 7.99 ea. |
| 1938 | Closed car, except wagon, ivory, screw on | 81A-17513-A^A | 7.99 ea. |
| 1938 | Open car and wagon, ivory, push on | 81A-17513-B^A | 7.99 ea. |
| 1939 | Closed car, except wagon, light yellow, screw on | 91A-17513-A^A | 9.99 ea. |
| 1939 | Open car and wagon, light yellow, push on | 91A-17513-B^A | 9.99 ea. |
| 1939 | Mercury, light peach..... | 99A-17513^A | 7.99 ea. |
| 1940 | Standard, 40-41 pickup, sand, push on..... | 01A-17513-A^A | 7.99 ea. |
| 1940 | Deluxe, maroon, push on..... | 01A-17513-B^A | 7.99 ea. |
| 1940 | Mercury, dark blue | 09A-17513^A | 11.99 ea. |
| 1941 | All styles, tan, with red trim, push on..... | 11A-17513^A | 7.99 ea. |
| 1942 | Special Coupe and Sedan, maroon, push on..... | 21A-17513-A^A | 9.99 ea. |
| 1942 | Deluxe and Super Deluxe, butterscotch, push on..... | 21A-17513-B^A | 9.99 ea. |
| 42-47 | Pickup, black, push on..... | 21A-17513^A | 7.99 ea. |
| 1946 | Deluxe Coupe and Sedan, chocolate, push on..... | 51A-17513-A^A | 9.99 ea. |
| 1946 | Super Deluxe Coupe, Sedan and Sedan Delivery, blue-gray, push on..... | 51A-17513-B^A | 9.99 ea. |
| 1946 | Super Deluxe, convertible, Sportsman and Station Wagon, 47-48 Deluxe and Super Deluxe, grayish-tan, push on ... | 51A-17513-C^A | 9.99 ea. |

Inside Rear-View Mirrors, Complete

These show-quality mirror assemblies are authentic and are complete with the mounting brackets required.



- 1932 Open car, 32-34 open cab pickup, stainless steel, beveled glass **B-17681-SS^A** **44.99** ea.
 33-36 Open car, stainless steel **40-17681-SS^A** **46.99** ea.
 32-34 Cabriolet and convertible sedan, chrome and stainless steel **B-17690-SS^A** **56.99** ea.
 35-36 Cabriolet and convertible sedan, stainless steel **68-17690-SS^A** **64.99** ea.



- 32-36 Closed car and pickup, stainless steel **B-17682-SS^A** **46.99** ea.
 L35-36 Closed car, chrome arm with stainless steel head **68-17682-SS^A** **68.99** ea.



- 37-39 Closed car, stainless steel **78-17682-SS^A** **56.99** ea.
 1940 Coupe and Sedan, stainless steel .. **01A-17682-SS^A** **61.99** ea.



- 41-48 Closed car, stainless steel, with original-style bracket **11A-17681-SS^A** **46.99** ea.
 41-48 Convertible, stainless steel (not shown) **11A-17681-CVSS^A** **60.99** ea.
 32-48 Aluminum ball milled with flames, universal mount **32-74810^A** **84.99** ea.
 32-48 Same as above, except with horizontal lines **32-74808^A** **138.99** ea.

Inside Rear-View Mirror Heads



- 32-36 Glass, beveled edges, all body styles. **B-17681-BV^A** **8.99** ea.
 L35-40 Head only, stainless steel, oval, passenger, 35-47 pickup **68-17682-MHSS^A** **39.99** ea.



- 32-48 Glass and frame, mirror is enclosed in a stainless steel tube and has a stainless steel back, great for the street rod **SR17681FSS^A** **24.99** ea.

Windshield Stanchion Mirror



- 1932 Screws into stanchion post, open car, stainless steel, beveled glass **18-17700-P^A** **61.99** ea.

Spare Tire Side Mount Rear-View Mirror



- 1932 Chrome base and arm, stainless steel head, leather strap for mounting, open car **B17700SL^A** **59.99** ea.

Outside Rear-View Mirrors

These mirrors have a polished stainless steel head and chrome "swan neck" style arm. They include mounting hardware and beaded rubber mounting pads.



- 32-48 Round head style, right and left..... **HR-18402-RPR^A** **101.99** pr.

Visor

If you have a 4" diameter mirror this stainless steel visor is a great looking and useful accessory. It will cut down on glare, and make the mirror more effective when wet. While these are mostly universal, they work best with 4" mirrors.



- 32-48 Stainless steel, 4" mirror visor (2 required) **32-374618^A** **11.99** ea.

Hinge Pin Mirrors (2 required)

Can be used on left or right by simply reversing the head.



- 1932 Chrome with stainless steel head, includes pin, 2" hinge, Coupe and Sedan, closed car, except 3-window Coupe, right or left **B-17741^A** **49.99** ea.
 32-34 Chrome with stainless steel head, includes pin, 2" hinge, pickup and panel, right or left .. **46-17741^A** **68.99** ea.



- 35-40 Chrome arm with stainless steel head, curved arm, 2-1/4" hinge, passenger, includes hinge pin, right or left **68-17741^Δ** **46.99** ea.

- 35-47 Chrome arm with stainless steel head, straight arm, pickup, includes hinge pin, right or left **50-17741-L^Δ** **56.99** ea.

- 35-47 Same as above, except with stock black arm **50-17741^Δ** **71.99** ea.

Hinge Pin Mirror Heads (2 required)

- 32-40 Chrome, 35-40 passenger, 4" mirror head, stud offset, 5/16" stud **A17741MH^Δ** **19.99** ea.
- 32-47 Black, 5" with 1/4" center stud, pickup, not authentic **A17741MHB^Δ** **9.99** ea.
- 35-40 Stainless steel, 3 screw type, passenger, except open car, 35-47 pickup 4" mirror head **68-17741-MH^Δ** **22.99** ea.
- 35-40 Same as above, except top quality, die-stamped, bright finish stainless steel **68-17741-MHTQ^Δ** **31.99** ea.

Windwing Mirror (1 or 2 required)

See our Windwings section for windwing brackets.

- 32-39 All body styles, brass, 3-1/2" diameter **T7853WWB^Δ** **37.99** ea.

Peep Mirrors (1 or 2 required)

These universal peep mirrors have a stainless steel head and chrome arm. Can be used on left or right by simply reversing the head.

- 32-48 Clamps on the front of the door, straight arm, 3" head, left or right **SR17741SA3^Δ** **19.99** ea.
- 32-48 Same as above, **except** 4" head. **SR17741SA4^Δ** **26.99** ea.
- 32-48 Same as above, **except**, 4" convex mirror, includes gasket, set screws and allen wrench, now there is no need to use those cheap stick-on convex mirrors **SR17741SA4CN^Δ** **44.99** ea.

- 32-48 Clamps on top of door, curved arm, 3" head, left or right **SR17741CA3^Δ** **22.99** ea.
- 32-48 Same as above, **except** 4" head. **SR17741CA4^Δ** **23.99** ea.
- 32-48 Same as above, **except**, 4" convex mirror, includes gasket, set screws and allen wrench, right and left, now there is no need to use those cheap stick-on convex mirrors **SR17741CA4CN^Δ** **78.99** pr.

- 32-48 Stainless steel, 4" diameter, with LED directional, requires a 12-volt signal from turn signals **32-374635^Δ** **37.99** ea.
- 32-48 Stainless steel, 4" diameter **32-374619^Δ** **21.99** ea.
- 32-48 Stainless steel, 3" diameter **32-374633^Δ** **35.99** ea.

Old-Style Door Edge Mirror

This type of mirror style was a very common aftermarket accessory on '50s and prior vehicles, and still looks great today. It clamps on so you can move it, or remove it as you desire. The mirror is crystal clear glass for the best visibility. It can be used on either side, so order two for the maximum in style and function. The head is durable stainless steel, and the arm matches with gleaming chrome. It even comes with the necessary hardware to mount it.



- 32-48 Stainless steel, 4" diameter **32-374658^Δ** **22.99**

Visit MacsAutoParts.com for more mirrors

Bumpers and Parts

After the paint has been buffed and the interior installed, the crowning touch to your V8 restoration is a pair of gleaming, top-quality bumpers. Whether you select the triple-chrome plated or the polished stainless steel, a set of MAC's bumpers will make your vehicle stand out in the crowd.

Bumpers do not include bumper guards. It is always important to keep your bumpers clean and waxed.



Because of the size of bumpers, additional shipping charges will be incurred. See item for specific sizes.

Show Quality Bumper Bars (1 or 2 required)

Passenger

1932	Front or rear, chrome US B-17757^Δ 376.99 ea.
1933	Front or rear, also Sedan Delivery, front wagon, chrome US 40-17757-B^Δ 398.99 ea.
1933	Front or rear, also Sedan Delivery, front wagon, stainless steel US 40-17757-BSS^Δ 491.99 ea.
1934	Front or rear, chrome US 40-17757^Δ 394.99 ea.
1934	Front or rear, stainless steel US 40-17757-SS^Δ 530.99 ea.
1935	Front or rear, chrome US 48-17757^Δ 379.99 ea.
1935	Front or rear, stainless steel US 48-17757-SS^Δ 522.99 ea.
1936	Front or rear, chrome US 68-17757^Δ 379.99 ea.
1936	Front or rear, stainless steel US 68-17757-SS^Δ 528.99 ea.
1937	Front only, chrome US 78-17757-F^Δ 406.99 ea.
1937	Front only, stainless steel US 78-17757-FSS^Δ 522.99 ea.
1937	Rear only, chrome US 78-17757-R^Δ 387.99 ea.
1937	Rear only, stainless steel US 78-17757-RSS^Δ 639.99 ea.
38-39	Front or rear, Standard, chrome US 81A-17757^Δ 415.99 ea.
38-39	Front or rear, Standard, stainless steel US 81A-17757-SS^Δ 522.99 ea.
1939	Front or rear, Deluxe, chrome US 91A-17757^Δ 387.99 ea.
1939	Front or rear, Deluxe, no bolt holes, stainless steel US 91A-17757-SS^Δ 522.99 ea.
1940	Front or rear, can be used on 37-39 passenger, but requires
1940	1940 bumper irons, chrome US 01A-17757^Δ 335.99 ea.
1940	Front or rear, passenger, no bolt holes, stainless steel US 01A-17757-SS^Δ 541.99 ea.



Because of the size of bumpers, additional shipping charges will be incurred. See item for specific sizes.

Pickup

1932	Front or rear, chrome US B-17757^Δ 376.99 ea.
1933	Front or rear, chrome US 46-17757-B^Δ 523.99 ea.
1934	Front or rear, chrome US 46-17757^Δ 399.99 ea.
1934	Front or rear, stainless steel US 46-17757-SS^Δ 549.99 ea.
1935	Front or rear, chrome US 50-17757^Δ 406.99 ea.
1935	Front or rear, stainless steel US 50-17757-SS^Δ 491.99 ea.
1936	Front or rear, chrome US 67-17757^Δ 394.99 ea.
1937	Front or rear, chrome US 78-17757-F^Δ 406.99 ea.
1937	Front or rear, stainless steel US 78-17757-FSS^Δ 522.99 ea.
38-39	Front or rear, chrome US 81A-17757^Δ 415.99 ea.
38-39	Front or rear, stainless steel US 81A-17757-SS^Δ 522.99 ea.
40-41	Front only, chrome US 01A-17757^Δ 335.99 ea.
40-41	Front only, no bolt holes, stainless steel US 01A-17757-SS^Δ 541.99 ea.
40-41	Rear only, also commercial, Station Wagon and Sedan Delivery, chrome US 01C-17757^Δ 400.99 ea.
40-41	Same as above, except no bolt holes, "smooth" vand stainless steel US 01C-17757-SS^Δ 528.99 ea.
42-47	Front only, with bolt holes, stainless steel US 21A-17757-WH^Δ 556.99 ea.
42-47	Front only, no bolt holes, "smooth" and stainless steel US 21A-17757-SM^Δ 521.99 ea.

Bumper Guards (2 or 4 required)

These triple chrome plated guards fit front or rear bumpers. Bumper guards were not original on pickups, but they will fit.



33-34	Chrome.....	40-17996^Δ	58.99 ea.
1940	Ford.....	01A-17996^Δ	50.99 ea.

Bumper Guard Bolt Sets

35-40	For front or rear guards, black oxide, includes (2) bolts with a high profile head and (2) lock washers, 1 set does 2 bumper guards (1 or 2 sets required).....	48-17996-MB^Δ	20.99 set
46-48	Same as above (1 or 2 sets required).....	48-17996-MB^Δ	20.99 set



Front Bumper Bracket Sets

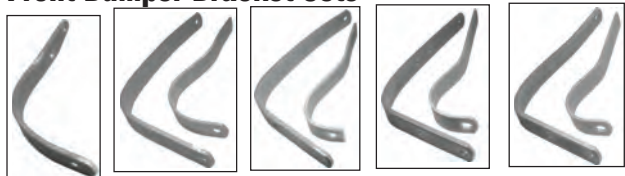

1932	2 pieces, passenger and pickup	B-17754/5^Δ	71.99 set
1933	4 pieces, passenger and pickup	40-17766/67-B^Δ	129.99 set
1934	4 pieces, passenger and pickup	40-17766/67-C^Δ	132.99 set
1935	4 pieces, passenger and pickup	48-17766/67^Δ	233.99 set
1936	4 pieces, passenger and pickup	68-17766/67^Δ	132.99 set

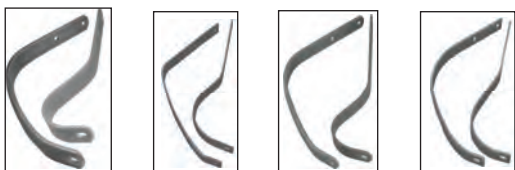

38-39	4 pieces, passenger and pickup, 39 Standard	51A-17766/67-S^Δ	164.99 set
1939	4 pieces, Deluxe	91A-17766/67-B^Δ	181.99 set
1940	4 pieces, Standard, 40-41 pickup	01A-17766/67-S^Δ	162.99 set

Front Bumper Arm Rubber Grommets



1935	Passenger	48-17772/2^Δ	11.99 pr.
35-37	Pickup	50-17772/3^Δ	11.99 pr.
36-38	Passenger, 38 Standard	68-17772/3^Δ	11.99 pr.
38-39	Pickup	81C-17772/3^Δ	18.99 pr.
1938	Deluxe, 39 Standard	81A-17772/3^Δ	11.99 pr.
1940	Passenger, 39 Deluxe, 40-41 pickup	91A-17772/3^Δ	14.99 pr.
1941	Passenger (not shown)	11A-17772/3^Δ	12.99 pr.

Anti-Rattle Pads

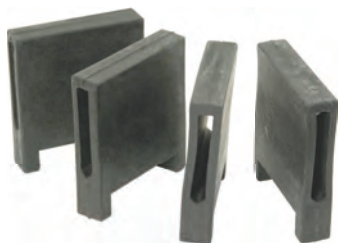

42-48	Bumper arm to splash pan rubber set, under grille panel, 4 pieces, passenger	21A-17749-B^Δ	11.99 set
-------	--	--------------------------------	------------------

Rear Bumper Arm Rubber Grommets



1937	Passenger, 38-40 coupe and convertible	78-17792/3-A^Δ	15.99 pr.
38-40	Tudor and Fordor Sedan	81A-17792/3^Δ	22.99 pr.
1941	Passenger	11A-17792/3-A^Δ	11.99 pr.
40-41	Sedan Delivery	01A-17792/3^Δ	39.99 pr.

Rear Bumper Bracket Sets



1932	2 pieces, passenger	B-17821/2^Δ	69.99 set
1934	2 pieces, passenger, except Victoria	40-17787-C^Δ	83.99 set



1936	2 pieces, passenger	68-17787^Δ	69.99 set
35-36	4 pieces, pickup	67-17787^Δ	142.99 set
1937	4 pieces, passenger	78-17787^Δ	174.99 set
1937	4 pieces, pickup	77-17787^Δ	132.99 set

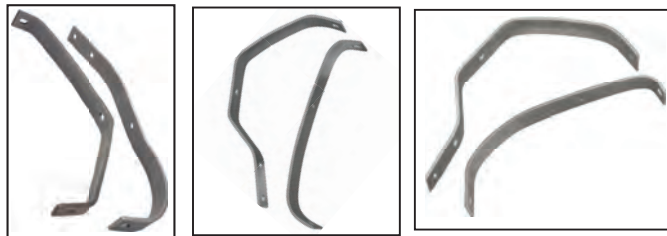

38-41	4 pieces, pickup	81Y-17787^Δ	145.99 set
1939	4 pieces, Deluxe	91A-17787-B^Δ	139.99 set
1940	4 pieces, passenger, except Sedan Delivery and Station Wagon	01A-17787^Δ	139.99 set

Bumper Bolts (2 or 4 required)



1932	Crescent bolt, with nut and washer, stainless steel clad cover, 2" long overall, passenger and pickup	B-17758^Δ	14.99 ea.
33-34	Stainless steel clad cover, round, 1-3/4" long overall	40-17758-SS^Δ	7.99 ea.
33-40	Stainless steel clad cover, oval, with washer and nut, passenger, 33-41 pickup	48-17758^Δ	7.99 ea.
33-40	Same as above, except solid stainless steel (not shown)	48-17758-SS^Δ	7.99 ea.
41-48	Outer, 1-1/4" long, with nut and washer, stainless steel clad cover, passenger	11A-17758^Δ	11.99 ea.



1932	Bumper bar plug, stainless steel, passenger and pickup	B-17760^Δ	7.99 ea.
33-36	Bumper end mounting bolt kit, does 1 bumper, for mounting the wrap around end, with nut and washer, black oxide (1 or 2 kits required)	40-17758-K^Δ	16.49 kit
33-36	Same as above, except stainless steel	40-17758-KSS^Δ	10.99 ea.

Shock to Frame Mounting Bolt Set

- 32-36 24 pieces, includes bolts, lock washers and nuts **A18015MB^Δ** **7.99** set



Front and Rear Shock Absorber Arms and Bolt Set

None of these shock absorber arms include the bolt, available below.



- 1932 Front shock absorber arm, square hole, forged, passenger and pickup (2 required) **A18047B^Δ** **33.99** ea.
 1932 Rear shock absorber arm, square hole, forged, passenger and pickup (2 required) **A18052B^Δ** **33.99** ea.

- 32-36 Shock arm clamping bolt set, 12 pieces, 32-33 for all 4 shocks, 34-36 rear arms only .. **A18047/52MB^Δ** **7.99** set



Shock Links (4 required)

All measurements are from center to center of studs.
Please measure your old shock links before ordering.



- 32-34 3" dog bone type, holes on opposite side, track bar to front axle link (2 required) (shown) .. **B18055^Δ** **16.99** ea.
 32-34 Shorty dog bone type, 1.75" from stud center to stud center, ideal for vehicles with a dropped axle, for use with original shock arms and perches, comes with 32-35 rubber bushings located on opposite sides..... **32-68946^Δ** **20.99** ea.
 32-35 3" dog bone type, holes on same side.. **B-18055-B^Δ** **17.99** ea.



- 35-40 3" passenger car shock link **48-18055^Δ** **18.99** ea.
 35-41 3" pickup shock link **48-18055^Δ** **18.99** ea.
 37-48 4" passenger and pickup. Was used front or rear depending on vehicle. Verify 4" from stud to stud before ordering. **78-18055^Δ** **17.99** ea.



- 1941^Δ 4.75", front, passenger, 41-48 rear, Station Wagon, 42-47 sedan delivery **99A-18055^Δ** **17.99** ea.
 42-48 2.39", torsion bar to front axle, passenger..... **21A-18055^Δ** **17.99** ea.

Shock Bushings



- 32-35 Shock absorber link bushing set, 8 rubber balls **B18060^Δ** **5.99** set
 42-48 Track bar and shock bushing, used on tubular-style shocks, rubber, passenger (8 or 16 required) **51A-18197^Δ** **2.99** ea.

Shock Absorber Link Parts



- 32-34 Shock absorber link grease seal set, 8 pieces, rubber, for original tubular links..... **A18058^Δ** **10.99** set



- 32-34 Shock absorber link metal caps, for seals for original tubular links (8 required) **A18059^Δ** **2.49** ea.
 32-34 Shock absorber link screw-in plug, for original tubular links (4 required) **A18061^Δ** **2.49** ea.



- 32-34 Shock absorber link spring, for original tubular links (4 required) **A18062B^Δ** **2.49** ea.

Front Upper Shock Mounts



- 32-34 Stainless steel, for fenderless Hi-boys, includes shock bushings and mounting hardware **SR5308^Δ** **173.99** pr.

Mustang II Independent Front Suspension System

Enjoy the comfort and benefits of having an independent suspension system in your early Ford pickup or passenger car without paying the big prices of other kits. These kits come with crossmember, coil springs, spindles, brakes, shocks, upper and lower control arms, rack and pinion, plus mounting hardware. Specify manual or power steering and stock or dropped spindles.



- 35-41 **US** **32-95046^Δ** **1529.99** kit



Heater Assemblies

These universal heater setups are just what is needed to install heat in any vehicle not originally equipped. They allow you to tap into your cooling system hoses. They are complete with switch and shutoff valve and are compact in size.



- | | | | |
|-------|---|---------------------------------|-------------------|
| 32-48 | 12-volt fan, 7" cube, with wiring instructions, fittings and hose, black finish, not original kit | 18-13018-KT^Δ | 304.99 kit |
| 32-48 | Same as above, except 6-volt | 18-13018-6KT^Δ | 299.99 kit |
| 39-48 | Hot water heater shut off valve, threads into cylinder head | FDA-18495-D^Δ | 21.99 ea. |

Heater Blower Motor



- | | | | |
|-------|--|-------------------------------|-------------------|
| 41-48 | Single speed, 6-volt, universal blower motor | 18527-1741^Δ | 107.99 ea. |
|-------|--|-------------------------------|-------------------|

Heater and Defroster Hose and Outlets



- | | | | |
|-------|---|------------------------------|------------------|
| 39-40 | Contains 2 hoses and 2 "die-cast" nozzles, like original, passenger, 40-47 pickup | 01A-18491^Δ | 86.99 kit |
|-------|---|------------------------------|------------------|

Heater Hose Nipple, Clamp and Brackets



- | | | | |
|-------|--|------------------------------|------------------|
| 32-48 | Heater hose nipple, use on lower hose, install by adding a hole in the right hand lower radiator hose, passenger, 32-47 pickup | 91A-15160^Δ | 19.99 ea. |
| 39-48 | Water heater hose clamp, copy of original, 5/8" ID (4 required) | 91A-18572^Δ | 1.99 ea. |



- | | | | |
|-------|--|--------------------------------|------------------|
| 39-41 | Water heater hose bracket set, like original, holds heater hoses to spark plug looms, 2 clamps with hardware.. | 91A-15151/2^Δ | 49.99 set |
|-------|--|--------------------------------|------------------|

Heater Motor Wires



- | | | | |
|--------|-----------------------------|------------------------------|------------------|
| 39-40 | Passenger and Mercury | 91A-18457^Δ | 25.99 ea. |
| 1941 | Passenger and Mercury | 11A-18457^Δ | 30.99 ea. |
| 42-E46 | Passenger and Mercury | 21A-18457^Δ | 23.99 ea. |
| L46-48 | Passenger and Mercury | 51A-18457^Δ | 29.99 ea. |

RADIO AND PARTS

Radio Face Plates



- | | | | |
|--------|----------------------------------|-----------------------------|------------------|
| 35-E36 | Gray background, 1/2 round | 48-18802^Δ | 14.99 ea. |
|--------|----------------------------------|-----------------------------|------------------|

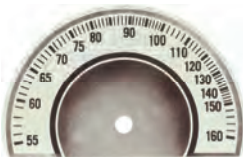

- | | | | |
|------|-----------------------------------|-----------------------------|------------------|
| 1936 | Brown background, 1/2 round | 68-18802^Δ | 14.99 ea. |
|------|-----------------------------------|-----------------------------|------------------|

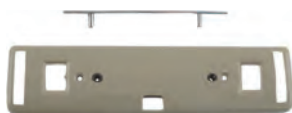

- | | | | |
|------|--|--------------------------------|------------------|
| 1940 | Philco, tan plastic-style with chrome plate and screws | 01A-18802-P^Δ | 39.99 ea. |
| 1940 | Zenith, tan plastic-style with chrome plate and screws | 01A-18802-Z^Δ | 39.99 ea. |



- | | | | |
|------|---|--------------------------------|------------------|
| 1941 | Philco Model #F-1840 and F-1841, Spartan Model #6F1D, tan plastic-style | 11A-18802-P^Δ | 66.99 ea. |
| 1941 | Zenith Model #6MF-590 and 6MF-591, tan plastic-style | 11A-18802-Z^Δ | 71.99 ea. |

Radio Panels, Cover and Block-off



- | | | | |
|------|---|--------------------------------|------------------|
| 1940 | Radio panel, Philco radio, tan plastic, passenger | 01A-18802-P^Δ | 39.99 ea. |
|------|---|--------------------------------|------------------|



- | | | | |
|------|---|--------------------------------|------------------|
| 1940 | Radio panel, Zenith radio, tan plastic, passenger | 01A-18802-Z^Δ | 39.99 ea. |
|------|---|--------------------------------|------------------|



- | | | | |
|------|--|---------------------------------|------------------|
| 1940 | Radio opening block-off plate, stainless steel | 01A-9272-SSC^Δ | 17.99 ea. |
|------|--|---------------------------------|------------------|

For replacement radio unit or radio parts, see our Radio and Parts section. Ashtray and knobs are listed in the Ashtray section.



Radio Dial Bezel (Plate)



1938 Ivory, plastic.....**81A-18802^A** **32.99** ea.

Glove Box and Ashtray Radio Face Plates



33-34 Glove box radio face plate, Grisby**40-18802-G^A** **15.99** ea.
 33-34 Glove box radio face plate, Zenith,
 gray, 4-3/8" diameter**40-18802-Z^A** **15.99** ea.
 33-E36 Ashtray radio face plate, gray, round**40-18802^A** **15.99** ea.

Radio Station Change Buttons



1940 Philco, white plastic.....**01A-18804-P^A** **11.99** ea.
 1940 Zenith, white plastic.....**01A-18804-Z^A** **11.99** ea.

Radio Station Selector Knobs



1941 Philco and Spartan, tan plastic.....**11A-18804-P^A** **9.99** ea.
 1941 Zenith, tan plastic.....**11A-18804-Z^A** **9.99** ea.

Glove Box and Ashtray Radio Knobs

High quality plastic, exact in every detail.



33-34 Glove box, Grisby, brown marbled plastic.....**40-18803-G^A** **24.99** pr.



33-34 Glove box radio knobs, Zenith,
 brown marbled plastic.....**40-18803-Z^A** **24.99** pr.



33-34 Ashtray, brown marbled plastic**40-18803^A** **19.99** pr.

Radio Dials



1940 Philco, exact reproduction, clear plastic with black numbers on white background.....**01A-18805-P^A** **29.99** pr.
 1940 Zenith, exact reproduction, clear plastic with black numbers on white background.....**01A-18805-Z^A** **34.99** pr.

Cloth and Chrome Speaker Covers and Trim Strip



33-36 Cloth speaker cover, with "Ford" script, original type cloth, open cars**40-18806^A** **18.99** ea.
 1940 Radio speaker grille, die cast chrome, standard and Deluxe**01A-7004352^A** **95.99** ea.
 42-48 Speaker grille dash trim strip, die cast chrome.....**21A-7004402^A** **34.99** ea.

Radio Rebuild Kits



1940 Dials, knobs and changer, Philco, 5 pieces**01A-18803-PKT^A** **66.99** kit
 1940 Dials, knobs and changer, Zenith, 5 pieces**01A-18803-ZKT^A** **66.99** kit



1941 Face, knobs and selector, Philco and Spartan, 4 pieces**11A-18810-P^A** **76.99** kit
 1941 Face, knobs and selector, Zenith, 4 pieces**11A-18810-Z^A** **76.99** kit

Antenna/Radio Tags



37-39 Antenna instruction tag**DF591^A** **7.99** ea.
 1940 Radio warranty tag**DF21^A** **7.99** ea.
 46-48 Radio warranty tag**DF22^A** **7.99** ea.
 46-48 Radio instruction tag, passenger.....**DF23^A** **7.99** ea.

Radio Installation Handbooks

Copies of originals.

33-34 Ashtray radio**VB150^A** **7.99** ea.
 35-E36 8 pages.....**VB151^A** **9.99** ea.
 L36 8 pages.....**VB152^A** **9.99** ea.
 1937 8 pages.....**VB153^A** **9.99** ea.
 1938 8 pages.....**VB154^A** **9.99** ea.
 1939 8 pages.....**VB155^A** **9.99** ea.
 1940 8 pages, Philco.....**VB156^A** **9.99** ea.
 1940 8 pages, Zenith.....**VB156Z^A** **9.99** ea.
 1941 Fold-out style.....**VB161^A** **9.99** ea.
 1942 8 pages.....**VB157^A** **7.99** ea.
 1946 8 pages.....**VB158^A** **9.99** ea.
 47-48 8 pages.....**VB159^A** **9.99** ea.



Radio Antenna Kits

All radio antennas are complete and ready to install. They include instructions and mounting templates.

32-36 Spare tire style, open car **40-18812-C^Δ** **76.99** kit



1937 Open car and Station Wagon (shown) **78-18813-B^Δ** **152.99** kit
1937 Standard, closed car **78-18813-AA^Δ** **152.99** kit



1937 Deluxe, closed car (shown) **78-18813-AB^Δ** **152.99** kit
1938 Open car and Station Wagon **81A-18813-B^Δ** **149.99** kit



1938 Closed car (shown) **81A-18813-A^Δ** **173.99** kit
1939 Open car and Station Wagon **91A-18813-B^Δ** **152.99** kit
1939 Closed car **91A-18813-A^Δ** **152.99** kit
1939 Mercury, open car and Station Wagon **99A-18813-A^Δ** **162.99** kit
1939 Mercury, closed car **99A-18813^Δ** **162.99** kit

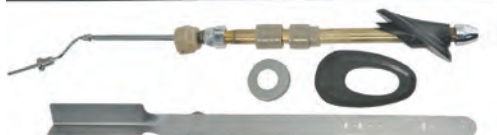

1940 Standard, closed car (shown) **01A-18813-A^Δ** **101.99** kit
1940 Deluxe, closed car **01A-18813-B^Δ** **98.99** kit
1940 Mercury, open car and Station Wagon **09A-18813-A^Δ** **162.99** kit
1940 Mercury, closed car **09A-18813^Δ** **127.99** kit



1940 Open car and Station Wagon **01A-18813-C^Δ** **152.99** kit

1941 Open car and Station Wagon **11A-18813-A^Δ** **152.99** kit



1941 Closed car **11A-18813^Δ** **101.99** kit



42-48 Open car and Station Wagon, center roof mount, no lead wire included (not available) **21A-18813-A^Δ** **152.99** kit



42-48 Closed cars, center roof mount, no lead wire included (lead wire not available) **21A-18813^Δ** **98.99** kit



47-48 Cowl mount, also 1946 **6A-18813^Δ** **91.99** kit



32-48 Universal cowl mount, copy of an early Ford accessory, passenger and pickup **B-18813-U^Δ** **43.99** ea.

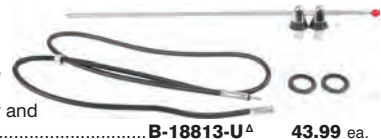

Radio Antenna Mast

47-48 Screw in mast, passenger with cowl mount antenna **8A-18A886-A^Δ** **19.99** ea.

Radio Speaker Boot

This molded boot insulates the speaker to eliminate rattles.



1939 Sponge rubber **91A-18820^Δ** **41.99** ea.

Radio Foot Control

41-48 Radio foot control switch and hardware **11A-18825-A^Δ** **49.99** ea.



Glove Boxes

All glove boxes are made, as per original, with black panel board and cloth lining (when appropriate).

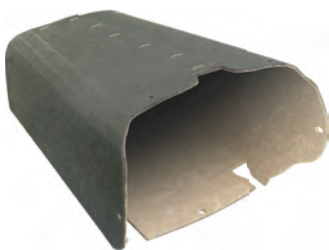

35-36	Closed car, with lid liner.....	48-43000-AS ^Δ	20.99 ea.
35-36	Open car, with lid liner.....	48-43000-BS ^Δ	34.99 ea.
35-37	Pickup.....	67-43000 ^Δ	20.99 ea.
1937	Passenger.....	78-43000 ^Δ	20.99 ea.
38-39	Open car and Station Wagon.....	81A-43000-BS ^Δ	17.99 ea.
38-39	Pickup.....	77-43000 ^Δ	21.99 ea.
1940	Passenger.....	01A-43000 ^Δ	23.99 ea.
40-47	Pickup.....	01C-43000 ^Δ	23.99 ea.
1941	Passenger.....	11A-43000 ^Δ	24.99 ea.
42-48	Passenger.....	21A-43000 ^Δ	20.99 ea.

Glove Box Doors



33-34	Steel, die-stamped, ready to paint.....	40-43001 ^Δ	69.99 ea.
-------	---	------------------------------	------------------



1940	Steel, die stamped, Standard.....	01A-43001-S ^Δ	64.99 ea.
------	-----------------------------------	---------------------------------	------------------



1940	Steel, die stamped, Deluxe, includes clock port and trim mounting holes...	01A-43001-D ^Δ	69.99 ea.
------	--	---------------------------------	------------------

Glove Box Door Latch Repair Kit



33-34	Includes 1 button, 1 clip and 1 bumper.....	40-43000-RK ^Δ	11.99 kit
-------	---	---------------------------------	------------------

Glove Box Decals

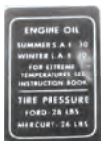

1941	Oil weight and tire pressure decal, in glove box, passenger.....	DF581 ^Δ	9.99 ea.
1942	Oil weight and tire pressure decal, in glove box, passenger.....	DF674 ^Δ	9.99 ea.
46-48	Oil weight and tire pressure decal, in glove box, passenger.....	DF128 ^Δ	9.99 ea.

Glove Box Hinges and Springs



1932	Hinge, 3-window Coupe.....	B-43002-H ^Δ	46.99 ea.
1932	Hinge spring, 3-window Coupe.....	B-43002-P ^Δ	12.99 ea.



33-34	Hinge, passenger.....	40-701662 ^Δ	19.99 ea.
33-34	Hinge spring, passenger.....	40-701674 ^Δ	8.99 ea.
40-48	Hinge, includes striker plate and hardware, passenger.....	01A-43002-H ^Δ	44.99 ea.

Glove Box Knobs



32-34	Pickup, 33-34 passenger, black.....	40-701656-A ^Δ	10.99 ea.
35-39	Pickup, early 36 passenger, brown-black.....	68-701656-A ^Δ	9.99 ea.



1940	Pickup, sand.....	01C-701656 ^Δ	11.99 ea.
------	-------------------	--------------------------------	------------------

Glove Box Parts



35-48	Lid rubber bumpers, upper, thin, passenger, 35-47 pickup.....	48-7006066 ^Δ	2.49 pr.
35-48	Lid rubber bumpers, upper, thick, passenger, 35-47 pickup.....	91A-7006066 ^Δ	16.99 pr.
40-48	Door stops, rubber coated steel, Ford and Mercury, lower.....	09A-7006117 ^Δ	9.99 pr.





1940	Lock, includes keys and mounting bolts, exact reproduction, Standard and Deluxe.....	01A-7006081 ^Δ	46.99 ea.
42-48	Lock, includes keys and mounting bolts, exact reproduction, passenger.....	21A-7006081 ^Δ	50.99 ea.





35-48	Key blank, "Hurd".....	91A-3686-KC ^Δ	10.99 ea.
35-37	Clip, spring, 35-37 passenger cars (2 required for closed car, 1 required for Roadster and Phaeton), 35-41 pickup (1 required in center of door).....	48-701676 ^Δ	7.99 ea.
38-39	Clip, passenger, 44-47 pickup, pickup only needs 1 clip (2 required)...	81A-701674 ^Δ	6.99 ea.
46-48	Glove box light wire, 6" long, Mercury	59A-13712 ^Δ	18.99 ea.



Cowl Vent Rubber Seals

1932 33-34 35-36	Passenger, 32-34 pickup (not shown).....	B-700616^A	13.99 ea.
	Passenger, 35-36 pickup, has lip	40-700616^A	26.99 ea.
	Passenger.....	48-700616^A	20.99 ea.
			
			
37-38	Passenger and pickup, will work on 37-48 passenger and 37-47 pickup	78-700616^A	25.99 ea.
			
39-42	Passenger and pickup, authentic looking, with raised ribs	91A-700616^A	31.99 ea.
46-48	Passenger, 46-47 pickup, authentic looking, with groove and raised ribs....	51A-700616^A	33.99 ea.

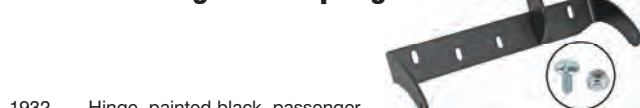
Cowl Vent Hinges and Springs

1932 33-34	Hinge, painted black, passenger, 32-34 pickup.....	B-35260^A	34.99 ea.
	Hinge, painted black, passenger, 35-36 pickup.....	40-35260^A	36.99 ea.
			
			
1932	Spring, passenger, 32-34 pickup.....	B-35269^A	6.99 ea.
33-37	Spring, passenger, 35-37 pickup.....	40-35269^A	6.99 ea.

Cowl Vent Ratchets

1932 33-34 35-36	Passenger, 32-34 pickup	B-35276^A	9.99 ea.
	Passenger, 35-37 pickup	40-35276^A	9.99 ea.
	Passenger, includes springs.....	48-35276^A	19.99 ea.
			

Cowl to Firewall Seal

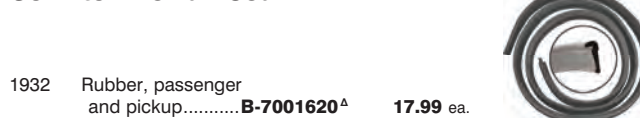
1932	Rubber, passenger and pickup.....	B-7001620^A	17.99 ea.
			

Cowl Vent Lids



1932 33-34	Steel, passenger, 32-34 pickup (shown).....	B-17900-STL^A	169.99 ea.
	Steel, passenger, 35-36 pickup	40-17900^A	101.99 ea.
			

Cowl Vent Lower Rain Gutter Trough

1932	With drain tube.....	B-17901^A	117.99 ea.
			

Cowl Vent Screens

Cowl vent screens were another great Henry Ford idea. Designed specifically to keep bugs and road debris out of your vehicle when the cowl vent lid is open.

1932 33-34 35-36	Passenger, 32-34 pickup, not used originally, but developed for your Deuce	B-700590^A	49.99 ea.
	Passenger, 35-36 pickup	40-700590^A	49.99 ea.
	Passenger.....	48-700590^A	40.99 ea.
			
			
39-40	Passenger, 39-47 pickup, includes mounting screws	01A-700590^A	46.99 ea.
			
41-48	Passenger.....	21A-700590^A	54.99 ea.

Cowl Vent Handles

These quality reproduction handles are solid brass with triple chrome plating.

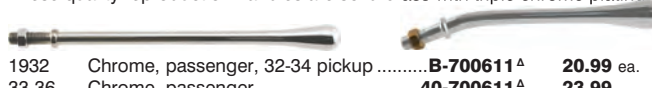
1932	Chrome, passenger, 32-34 pickup	B-700611^A	20.99 ea.
33-36	Chrome, passenger.....	40-700611^A	23.99
			
35-36	Chrome, pickup.....	50-700611^A	33.99 ea.

Cowl Vent Plastic Knobs

1937 1937 37-38 1938 1939	Standard, light brown.....	78-7002145-A^A	9.99 ea.
	Deluxe, yellow-brown	78-7002145-B^A	9.99 ea.
	Pickup, black	11C-7002145^A	12.99 ea.
	Standard and Deluxe, ivory.....	81A-7002145^A	9.99 ea.
	Standard and Deluxe, light yellow	91A-7002145^A	9.99 ea.
			
1940 1940 1941 41-47 1942	Standard and pickup, sand.....	01A-7002145-A^A	9.99 ea.
	Deluxe, maroon	01A-7002145-B^A	9.99 ea.
	Passenger, 42 Deluxe and Super Deluxe, light tan.....	11A-7213^A	14.99 ea.
	Pickup, black	11C-7002145^A	12.99 ea.
	Special, maroon	01A-7213-B^A	9.99 ea.
			
1942 42-48 1946 1946 1946	Deluxe and Super Deluxe, bitterscotch.....	21A-7213-B^A	14.99 ea.
	Passenger, black.....	21A-7002145-B^A	8.49 ea.
	Deluxe, chocolate.....	51A-7213-CB^A	14.99 ea.
	Super Deluxe, blue-gray	51A-7213-B^A	14.99 ea.
	Convertible and Sportsman, 47-48 all styles, gray-tan	51A-7213-C^A	14.99 ea.
			

Firewall Insulators, Top Quality One-Piece Design

This early Ford firewall insulator panel is your first line of defense to stop engine noise and heat from entering the passenger cabin. Molded ABS plastic with "chicken track" texture to fit the engine setback and firewall contours, it is a faithful reproduction of the original insulator panel.

Installation

uses stock mounting holes and includes insulation. Also available without holes (on 1937-39 models the battery box is a separate piece like original).

OS Because of the size of these firewall insulators, additional shipping charges will be incurred (see item for specific size).



1932	V8 passenger and pickup, requires 12 studs US	18-700770-A^Δ	280.99 ea.
1932	4 cylinder, Model B, passenger and pickup, requires 12 studs US	B-700770-B^Δ	280.99 ea.
33-34	V8 passenger, requires 12 studs US	40-700770-A^Δ	280.99 ea.
33-34	V8 pickup, requires 12 studs US	46-700770-A^Δ	280.99 ea.
35-36	Passenger, requires 11 studs US	48-700770-A^Δ	256.99 ea.
35-36	Pickup, requires 15 studs US	50-700770-A^Δ	280.99 ea.
37-39	Passenger, with 85 HP, requires 10 studs US	78-700770-B^Δ	280.99 ea.
37-39	Passenger, with 60 HP, requires 10 studs US	78-700770-C^Δ	280.99 ea.
37-39	Pickup, requires 13 studs US	75-700770-A^Δ	280.99 ea.
1939	Deluxe, requires 8 studs US	91A-700770-A^Δ	280.99 ea.
39-40	Passenger, Mercury, requires 12 studs US	99A-700770-A^Δ	280.99 ea.
1940	Passenger, requires 8 studs US	01A-700770-A^Δ	280.99 ea.
40-47	Pickup, requires 11 studs US	01C-700770-A^Δ	208.99 ea.
1941	Standard, requires 8 studs US	11A-700770-A^Δ	224.99 ea.
1941	Deluxe, requires 8 studs US	11A-700770-B^Δ	280.99 ea.
42-48	Passenger, requires 8 studs US	21A-700770-A^Δ	224.99 ea.

Firewall Rubber Grommets



1932	Firewall rubber grommet and plug set, 11 pieces, passenger and pickup	B-700731^Δ	17.99 set
1932	Wire loom rubber grommet through firewall (part of above set)	B-14603^Δ	3.99 ea.



33-34	Firewall rubber grommets and drain tube set, 5 pieces, passenger and pickup	40-14600-ST^Δ	13.99 set
-------	---	--------------------------------	------------------



33-34	Wire loom rubber grommet through firewall (part of above set)	40-14603^Δ	3.99 ea.
35-48	Wire loom rubber grommet through firewall	48-14603^Δ	5.99 ea.

Fiberglass Firewall Insulators, Economy-Style

These panels are exact shape and ready to install. They have a close-to-original type texture face. They reduce engine noise and provide heat protection. Installation studs are listed below and must be ordered separately. Panel insulation kit listed below also needed.

OS Because of the size of these firewall insulators, additional shipping charges will be incurred (see item for specific size).



1932	V8, passenger and pickup, requires 12 studs US	18-700770^Δ	122.99 ea.
33-34	V8, passenger, requires 12 studs US	40-700770^Δ	122.99 ea.
33-34	V8 and 4 cylinder, Model B, pickup, requires 12 studs, holes are not marked US	46-700770^Δ	122.99 ea.
35-36	Passenger, requires 11 studs US	48-700770^Δ	122.99 ea.
35-36	Pickup, requires 15 studs US	50-700770^Δ	122.99 ea.
37-38	Passenger, 39 Standard, requires 10 studs US	78-700770^Δ	132.99 ea.
37-39	Pickup, requires 13 studs, does not include battery cover US	75-700770^Δ	122.99 ea.
1939	Deluxe, requires 10 studs US	91A-700770^Δ	122.99 ea.
39-40	Passenger, Mercury, requires 12 studs US	99A-700770^Δ	122.99 ea.
1940	Passenger, requires 8 studs US	01A-700770^Δ	122.99 ea.
40-47	Pickup, requires 11 studs US	01C-700770^Δ	122.99 ea.
1941	Standard, requires 8 studs US	11A-700770^Δ	122.99 ea.
42-48	Passenger, requires 8 studs US	21A-700770^Δ	122.99 ea.

Panel Insulation Kits, Behind Fiberglass Firewall Insulator

These insulation pads are heavy jute like original. They are die cut with holes pre-punched. Fits between metal firewall and the firewall insulation panels listed above.

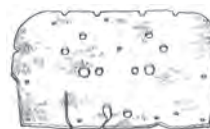

1932	Passenger and pickup	18-700771^Δ	41.99 kit
33-34	Passenger	40-700771^Δ	41.99 kit
33-34	Pickup	46-700771-P^Δ	46.99 kit
35-36	Passenger	48-700771^Δ	46.99 kit
35-36	Pickup	50-700771^Δ	41.99 kit
37-39	Pickup	75-700771^Δ	41.99 kit
37-38	Passenger, 39 Standard	78-700771^Δ	41.99 kit
1940	Passenger, 39 Deluxe	91A-700771^Δ	41.99 kit
39-40	Passenger, Mercury	99A-700771^Δ	41.99 kit
40-47	Pickup	01C-700771^Δ	41.99 kit
1941	Passenger	11A-700771^Δ	41.99 kit
42-48	Passenger	21A-700771^Δ	41.99 kit

Firewall Insulation



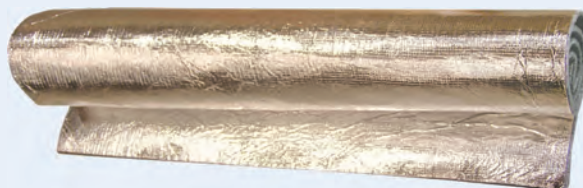





A well insulated firewall, transmission tunnel and floor pans are a must for any restoration or street rod. This insulation is a jute padding material with a space-age reflective foil bonded on both sides reflecting sources of heat. Rated R18.3 (700° F heat resistance). Can also be used in kick panels, rumble seat panels, inside door panels, under carpeting and an unlimited number of other non-automotive related uses.



ALL	48" x 72" x 5/16"	V700770X^Δ	32.99 roll
-----	-------------------	-----------------------------	-------------------

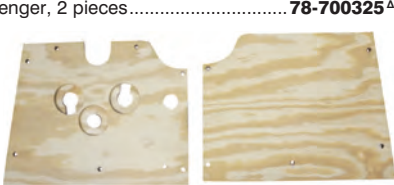



Front Wooden Floorboards

		
1932	Passenger, 2 pieces 	18-700325^A 223.99 set
		
33-34	Passenger.....	40-700325^A 56.99 ea.
		
35-36	Passenger, 2 pieces.....	48-700325^A 55.99 set
		
37-38	Passenger, 2 pieces.....	78-700325^A 56.99 set
		
1939	Passenger, 2 pieces.....	91A-700325^A 56.99 set
		
1940	Passenger, 2 pieces.....	01A-700325^A 44.99 set
		
33-34	Pickup 	46-700325^A 56.99 ea.
37-39	Pickup, Model 75, 79, 81T and 91T 	75-700325^A 56.99 ea.

Floorboard Screw and Washer Kits

		
1932	30 pieces.....	V80028B^A 6.99 kit
33-40	28 pieces, passenger, 33-39 pickup.....	V80028C^A 6.99 kit

Center Floor Pan Screw and Washer Kits

		
33-34	14 pieces.....	V80030A^A 5.99 kit
		
35-36	22 pieces, also mounts battery cover plate.....	V80030B^A 3.99 kit
		
37-40	22 pieces.....	V80030C^A 3.99 kit

Battery Cover and Parts

		
1932	Battery hole cover plate, steel, powder coated black.....	B-35150^A 16.99 ea.
		
35-36	Battery hole cover plate, stamped steel, passenger.....	48-700336^A 58.99 ea.
		
35-36	Battery deflector rubber seal, keeps water off battery terminals, passenger.....	48-700374^A 7.49 ea.

Master Cylinder Cover

39-48	Rubberized over steel, plugs in floor, passenger and pickup.....	91A-7011136^A 11.99 ea.
-------	--	---

Transmission Cover Floor Seals

		
37-48	Sponge rubber, passenger.....	78-7012125^A 8.49 pr.
		
40-47	Cork, pickup and commercial, 3 pieces.....	01C-8112125^A 15.99 set

Transmission Floor Covers

		
1932	Laser cut steel, pickup and Station Wagon, rivets to the #2 board, filling the void around the transmission tower.....	B-76180^A 19.99 ea.
		
33-34	Die-stamped.....	40-700380^A 98.99 ea.
		
38-39	Die-stamped, shifter holes are etched, but not cut out, pickup.....	81C-7012108^A 83.79 ea.

New Front Door Window Channel Kits

All the pre-cut and correct lengths of glass run channels and cat whiskers you will require to correctly install your side glass. These American-made kits will save you money and time and come complete with fasteners when necessary. A simple way to rid your vehicle of annoying rattles and wind noise.

None of these kits have stainless steel beading unless noted.



1932	3-window Coupe	B-45983-3W^Δ	90.99	kit
1932	5-window Coupe, Tudor and Fordor Sedan	B-45983-ALL^Δ	80.99	kit
	Victoria and B400	B-45983-V^Δ	117.99	kit
1932	3-window Coupe	18-45983-3W^Δ	117.99	kit
1933	5-window Coupe, Tudor Sedan, Fordor Sedan and Victoria	18-45983-5W4D2D^Δ	117.99	kit
1934	3-window Coupe	40-45983-3W^Δ	179.99	kit
E34	5-window Coupe with handle at front of door (early type)	40-45983-5WF^Δ	169.99	kit
L34	5-window Coupe with handle at center of door (later type)	40-45983-5WC^Δ	120.99	kit
E34	Fordor Sedan with handle at front of door (early type), handle is 1" from the edge of the door	40-45983-4DF^Δ	112.99	kit
L34	Fordor Sedan with handle at center of door (later type), handle is 9" from the edge of the door	40-45983-4DC^Δ	117.99	kit
E34	Tudor Sedan with handle at front of door (early type), Victoria	40-45983-2DF^Δ	169.99	kit
L34	Tudor Sedan with handle at center of door (later type), Victoria	40-45983-2DC^Δ	132.99	kit



35-36	3-window Coupe with 1-sided felt strip on garnish mouldings and doors, center mount handle	48-45983-3WB^Δ	137.99	kit
35-36	3-window Coupe with rubber bumpers on garnish mouldings and doors, front mount handle	48-45983-3WA^Δ	117.99	kit
35-36	5-window Coupe and Fordor with felt strip on garnish mouldings and doors, center mount handle (shown)	48-45983-5W4DB^Δ	137.99	kit
35-36	5-window Coupe and Fordor with rubber bumpers on garnish mouldings and doors, front mount handle	48-45983-5W4DA^Δ	106.99	kit
35-36	Tudor Sedan with 1-sided felt strip on garnish mouldings and doors, center mount handle	48-45983-2DC^Δ	136.99	kit
35-36	Tudor Sedan with rubber bumpers on garnish mouldings and doors, front mount handle	48-45983-2SF^Δ	132.99	kit
35-36	Cabriolet, felt strip with stainless bead on garnish mouldings and doors	48-45983-CA^Δ	95.99	kit

1937-39 Notes

These kits include the upper felt seal, staples and installation screws, which are used to mount the lower metal channels. The lower metal channels have clips attached to accept the screws.



1937-39 Upper channel strips originally were fastened with a punch-in clip (48-703536-A) on the body and a snap-in clip (48-703536-B) on the garnish moulding. Order separately if desired (listed on the next page).

37-39	Tudor Sedan and Club Coupe	78-45983-2D^Δ	142.99	kit
37-39	Coupe, Fordor Sedan and Sedan Delivery	78-45983-5W4D^Δ	132.99	kit

New Front Door Window Channel Kits (continued)



1940 Notes

Vent window edge seal not included but can be purchased separately and is listed in our Vent Window Parts section.

1940	Tudor Sedan	01A-45983-2D^Δ	147.99	kit
1940	Coupe and Fordor Sedan and Sedan Delivery	01A-45983-5W4D^Δ	120.99	kit
1940	Convertible	01A-45983-C^Δ	117.99	kit

1941-42 Coupe and Sedan Notes

1941-42 Coupes and Sedans had two styles of mounting brackets on the front edge metal channel. One is a straight bracket with slotted holes and the other is an angled bracket with threaded holes.



Vent window edge seal not included but can be purchased separately and is listed in our Vent Window Parts section.

41-42	Tudor Sedan and Coupe Sedan (large door), with straight bracket and slotted holes	11A-45983-2DA^Δ	211.99	kit
41-42	With angled bracket on the inner channel, Tudor Sedan and Coupe Sedan (large door)	11A-45983-2DB^Δ	211.99	kit
41-42	Coupe, Fordor sedan, Business Coupe (small door) and Sedan Delivery, with straight bracket and slotted holes	11A-45983-5W4DA^Δ	211.99	kit
41-42	With angled bracket on the inner channel, Coupe, Fordor Sedan, Business Coupe (small door) and Sedan Delivery	11A-45983-5W4DB^Δ	211.99	kit
1941	Convertible, without vent window edge seals	11A-45983-C^Δ	138.99	kit
42-48	Convertible, without vent window edge seals	21A-45983-C^Δ	179.99	kit

1946-48 Coupe and Sedan Notes

1946-48 Coupes had two door sizes. The large door window opening size is approximately 26" and the small size is approximately 17.5".

46-48	Tudor Sedan and Coupe Sedan, 26" door, stainless beading	51A-45983-2D^Δ	201.99	kit
46-48	Coupe, Business Coupe and Fordor Sedan, 17.5" door, stainless beading	51A-45983-5W/4D^Δ	132.99	kit

1932-47 Pickup

32-34	Pickup	B-45983-PU^Δ	138.99	kit
35-37	Pickup with rubber bumpers on garnish mouldings and doors	50-45983-PUA^Δ	106.99	kit
35-37	Pickup with 1-sided felt strips on garnish mouldings and doors	50-45983-PUB^Δ	132.99	kit
38-39	Pickup	81C-45983-PU^Δ	175.99	kit
40-41	Pickup	01C-45983-PU^Δ	169.99	kit
42-47	Pickup	21C-45983-PU^Δ	152.99	kit

***HAZARDOUS MATERIAL**—can only be shipped by ground/surface within the U.S. because of government regulations.



truck freight—requires additional shipping charges



oversize/overweight—requires additional shipping charges



Prop 65 warning for California residents, see inside front cover for details

Rear Door and Rear Quarter Window Channel Kits

Felt glass channel kits are also known as “anti-rattlers” or “cat whiskers.” One kit does both sides.

Rear Doors

1932	Fordor Sedan, includes quarter window and upper sponge cushions.....	B-56791^Δ	179.99	kit
1933	Fordor Sedan	18-56791^Δ	138.99	kit
E34	Fordor Sedan with handle at front of door (early type)	40-56791-F^Δ	211.99	kit
L34	Fordor Sedan with handle at center of door (late type)	40-56791-C^Δ	204.99	kit
35-36	Fordor Sedan with rubber bumpers on garnish mouldings, front mounted handles, includes the 1-sided felts for the roll-up quarter windows.....	48-56791-A^Δ	204.99	kit
35-36	Fordor with felt strips on garnish mouldings and doors, center mounted handles	48-56791-B^Δ	169.99	kit
37-38	Fordor Sedan	78-56791^Δ	169.99	kit
39-40	Fordor Sedan	91A-56791^Δ	222.99	kit
41-42	Fordor Sedan	11A-56791^Δ	169.99	kit
46-48	Fordor Sedan, stainless beading.....	51A-56791^Δ	169.99	kit

Rear Quarter Windows

32-33	Tudor Sedan	B-56786^Δ	159.99	kit
1932	B400 body	B-56786-400^Δ	138.99	kit
1932	Victoria	B-56786-V^Δ	117.99	kit
1934	Tudor Sedan and Victoria	40-56786^Δ	211.99	kit
35-36	Tudor Sedan with rubber bumpers on garnish mouldings and doors	48-56786-A^Δ	179.99	kit
35-36	Tudor Sedan with felt strips on garnish mouldings and doors	48-56786-B^Δ	204.99	kit
37-38	Tudor Sedan, 38 Standard Tudor Sedan	78-56786^Δ	132.99	kit
1938	39-40, 38 Deluxe Tudor Sedan	81A-56786^Δ	127.99	kit
41-42	Tudor	11A-56786^Δ	132.99	kit
46-48	Tudor, stainless beading.....	51A-56786^Δ	137.99	kit

Rear Roll Down Window Channel Kits

Also known as “anti-rattlers” or “felt glass channel kits.”

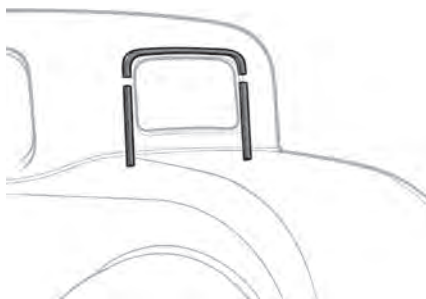

32-34	3 and 5-window Coupe.....	A46108^Δ	56.99	kit
35-36	3 and 5-window Coupe.....	48-46108^Δ	127.99	kit

Window Channels, Convertibles Only (as required)

The metal retainers inserts listed below fit between the windshield post and doors, also used on top irons.



32-39	Stainless steel, channel is 1" wide, 30" piece.....	18-45983-SS^Δ	34.99	ea.
-------	---	--------------------------------	--------------	-----

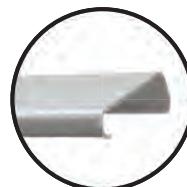

40-48	Stainless steel, channel is 3/4" wide, 30" piece.....	01A-45983-SS^Δ	24.99	ea.
-------	---	---------------------------------	--------------	-----

Window Channel Seals (as required)



32-39	Rubber, 1" wide, 30" piece.....	18-45983-R^Δ	4.99	ea.
-------	---------------------------------	-------------------------------	-------------	-----

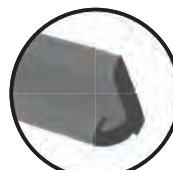

40-48	Rubber, 3/4" wide, 30" piece.....	01A-45983-R^Δ	11.99	ea.
-------	-----------------------------------	--------------------------------	--------------	-----

Window Channel Parts

Used to cover metal and rubber listed above, giving it a finished look.



32-48	Adhesive top seal felt cover, 2-3/4" x 10', black	18-45983-F^Δ	18.99	roll
35-48	Door window frame seals, convertible, 35-36 Cabriolet (2 required)	48-762232^Δ	9.99	ea.

Trim, Moulding and Emblem Tool Set

Made of heavy-duty flexible plastic, so they won't break or scratch your paint job, these tools can be used on any trim work on your vehicle. There is a tool for almost any job you can think of, like removing moulding at the fastener point or glued-on weather-stripping. The fine chisel-edged tools allow you to do it all without damage.



ALL	5 pieces	TOOL-TRIM^Δ	9.99	set
-----	----------------	------------------------------	-------------	-----

See a full selection of window channels and parts at MacsAutoParts.com



Right Front Door Window

1932	Fordor and 5-window Coupe.....	B45962^A	39.99 ea.
32-33	3-window Coupe.....	18-45962^A	37.99 ea.
1932	Tudor.....	B55962^A	37.99 ea.
32-34	Pickup.....	46-45962^A	37.99 ea.

1933	Tudor and Victoria.....	40-55962-A^A	37.99 ea.
1934	Fordor and 5-window Coupe.....	40-45962-B^A	37.99 ea.
1934	Tudor and 3-window Coupe.....	40-55962-B^A	37.99 ea.

35-36	Fordor and 5-window Coupe.....	48-45962^A	37.99 ea.
35-36	Tudor and 3-window Coupe.....	48-55962^A	37.99 ea.
35-37	Pickup and panel.....	77-55962^A	37.99 ea.
37-39	Fordor and Coupe.....	78-45962^A	34.99 ea.

37-39	Tudor and Club Coupe.....	78-55962^A	37.99 ea.
38-42	Pickup.....	81C-55962^A	34.99 ea.
1940	Fordor and Coupe.....	01A-45962^A	43.99 ea.
1940	Tudor.....	01A-55962^A	37.99 ea.

41-48	Fordor and Business Coupe, 17 1/2" window.....	11A-45962^A	37.99 ea.
41-48	Sedan Coupe and Tudor, 26" window..	11A-55962^A	37.99 ea.
41-48	Station Wagon, Ford and Mercury...	11A-7921462^A	39.99 ea.

Right Rear Quarter Window

1932	Tudor.....	B-56787-A^A	37.99 ea.
1933	Tudor.....	B-56787-B^A	37.99 ea.
34-40	Tudor.....	40-56787^A	37.99 ea.

Right Rear Door Window

32-34	Fordor.....	B-56789^A	36.99 ea.
35-36	Fordor.....	48-56789^A	36.99 ea.
37-40	Fordor.....	78-56789^A	37.99 ea.

Left Front Door Window

1932	Fordor and 5-window Coupe.....	B45963^A	39.99 ea.
32-33	3-window Coupe.....	18-45963^A	37.99 ea.
1932	Tudor.....	B55963^A	37.99 ea.
32-34	Pickup.....	46-45963^A	37.99 ea.

1933	Fordor and 5-window Coupe.....	40-45963-A^A	37.99 ea.
1933	Tudor and Victoria.....	40-55963-A^A	37.99 ea.
1934	Fordor and 5-window Coupe.....	40-45963-B^A	37.99 ea.
1934	Tudor and 3-window Coupe.....	40-55963-B^A	37.99 ea.

35-36	Fordor and 5-window Coupe.....	48-45963^A	37.99 ea.
35-36	Tudor and 3-window Coupe.....	48-55963^A	37.99 ea.
35-37	Pickup and panel.....	77-55963^A	37.99 ea.
37-39	Fordor and Coupe.....	78-45963^A	39.99 ea.

37-39	Tudor and Club Coupe.....	78-55963^A	37.99 ea.
38-42	Pickup.....	81C-55963^A	34.99 ea.
1940	Fordor and Coupe.....	01A-45963^A	43.99 ea.
1940	Tudor.....	01A-55963^A	37.99 ea.

41-48	Fordor and Business Coupe, 17-1/2" window.....	11A-45963^A	37.99 ea.
41-48	Sedan Coupe and Tudor, 26" window..	11A-55963^A	37.99 ea.
41-48	Station Wagon, Ford and Mercury...	11A-7921463^A	39.99 ea.

Left Rear Quarter Window

1932	Tudor.....	B-56788-A^A	37.99 ea.
1933	Tudor.....	B-56788-B^A	37.99 ea.
34-40	Tudor.....	40-56788^A	37.99 ea.

Left Rear Door Window

32-34	Fordor.....	B-56790^A	39.99 ea.
35-36	Fordor.....	48-56790^A	37.99 ea.
37-40	Fordor.....	78-56790^A	37.99 ea.

Rear Roll Down Window

32-36	Coupe.....	B-47106^A	12.99 ea.
-------	------------	----------------------------	------------------

Glass Bedding

The bottom edge of your glass sets in the metal channels, which should be lined with glass bedding. The glass bedding helps protect and secure the glass in the glass channel.

ALL	Glass bedding, 10' roll, 1/16" thick rubber and cork composition, holds glass to channel.....	A45963X^A	9.99 rowll
-----	---	----------------------------	-------------------



Metal Glass Channel Rubber Seal (as required)

Has added outer lip to keep water out when glass is in up position.

32-38	Door glass seal, 36" piece, fits into metal glass channel and cushions glass, closed car, Cabriolet and pickup, not bonded.....	A45989^A	7.99 ea.
-------	---	---------------------------	-----------------



Door Seal Kits

MAC's has compiled all the door seals for your 1941-48 into 3 convenient kits designed to save you time and money.



- 41-48 Tudor Sedan and Coupe, includes
(1) 11A-7020456/7, (1) 78-7020532-9,
(2) 11A-7020546-B, (1) 11A-7020535
and (1) 11A-701980 (shown) **11A-7020530-KT^A** **79.99** kit
- 41-48 Fordor Sedan, includes
(1) 11A-7020456/7, (1) 78-7020532-12,
(1) 11A-7020546-C, (1) 11A-7020535 and
(1) 11A-7020706 (shown) **11A-7320530-KT^A** **99.99** kit
- 41-48 Convertible,
includes (1) 11A-7620456/7,
(2) 11A-7020546-A, (1) 11A-7020535
and (1) 11A-701980 (shown) **11A-7620530-KT^A** **85.99** kit

Upper Door Seals and Kits

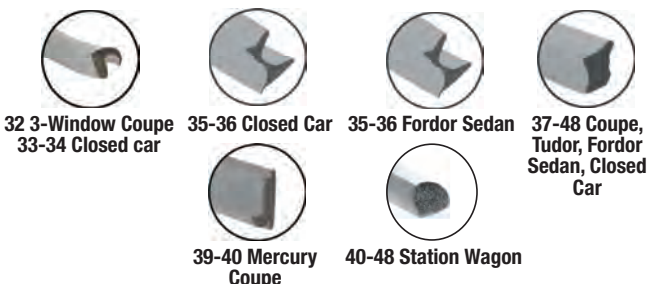

- 1932 3-window Coupe, 33-34 Tudor and
Coupe (2) 32-1/2" pieces **40-7043724-B^A** **9.99** pr.
- 33-34 Fordor Sedan, (2) 54" pieces **40-7043724-C^A** **14.99** kit
- 35-36 Coupe and Tudor, (2) 61" pieces **48-7043724-D^A** **10.49** kit
- 35-36 Fordor Sedan, (2) 92" pieces **48-7320532^A** **14.99** kit
- 37-48 Sponge rubber, Coupe and Tudor,
108" piece **78-7020532-9^A** **11.99** ea.
- 37-48 Sponge rubber, Ford and Mercury, Fordor
Sedan, 32-47 pickup, 144" piece... **78-7020532-12^A** **14.99** ea.
- 37-48 Closed car, sponge rubber, sold by
the foot..... **78-7020532-F^A** **2.99** ft.
- 39-40 Mercury Coupe, fits in metal channel **99A-7020532^A** **53.99** kit
- 40-48 Upper and side door seal kit, Station
Wagon, does 4 doors..... **21A-791980^A** **39.99** kit

Back of Door Seal Sets

- 41-48 Coupe and Tudor, 1 set does 1 door
(2 sets required) **11A-7020546-B^A** **19.99** set
- 41-48 Fordor, 1 set does 4 doors **11A-7020546-C^A** **19.99** set
- 41-48 Convertible, 1 set does 1 door
(2 sets required) **11A-7020546-A^A** **14.99** set

Loosen up tough, hardened old glue and weatherstrip adhesive, with this terrific quick release agent. It makes quick and easy work out of an otherwise miserable job. Your new weatherstripping will have a better fit when the buildup of old glue is removed. Get rid of that old glue the easy way, with quick release agent from MAC's Antique Auto Parts.

ALL 14 oz. spray can **RSP958^A** **14.99** ea.



Lower Door Seals and Kits

For Fordors, cut the third piece into lengths for the rear door.

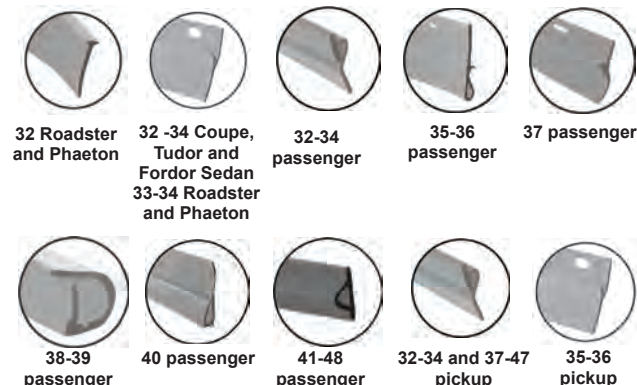

- 1932 Roadster **B-35702^A** **6.99** pr.
- 1932 Phaeton, 3 pieces..... **B-36536^A** **11.99** kit
- 32-34 Coupe and Tudor Sedan, 33-34
Roadster **B-701980-32^A** **15.99** pr.
- 32-34 Fordor, 33-34 Phaeton, 3 pieces **B-7020706^A** **31.99** kit
- 32-40 Station Wagon, 4 pieces, mounts to scuff
plate, helps to reduce noise and keep the
weather out..... **48-7920706^A** **29.99** set
- 35-36 Fordor and Phaeton, 3 pieces **48-7020706^A** **26.99** kit
- 35-36 Coupe, Tudor Sedan and Roadster **48-701980^A** **16.99** pr.
- 1937 Fordor and Phaeton, 3 pieces **78-7020706^A** **24.99** kit
- 1937 Coupe and Tudor Sedan **78-701980^A** **16.99** pr.
- 38-39 Fordor, 3 pieces **81A-7020706^A** **20.99** kit
- 38-39 Coupe, Tudor Sedan and convertible **81A-701980^A** **13.49** pr.
- 1940 Fordor Sedan, 3 pieces..... **01A-7020706^A** **17.99** kit
- 1940 Coupe, Tudor Sedan and convertible **01A-701980^A** **12.49** pr.
- 41-48 Fordor Sedan, 3 pieces..... **11A-7020706^A** **20.99** kit
- 41-48 Coupe, Tudor Sedan and convertible **11A-701980^A** **13.49** pr.
- 32-34 Pickup..... **46-701980^A** **12.99** pr.
- 35-36 Pickup..... **B-701980-32^A** **15.99** pr.
- 37-47 Pickup..... **46-701980^A** **12.99** pr.

Lower Door Seal Retainers

Mount on rocker sill, seals are not included.

- 32-34 Pickup **7C-8120712-PR^A** **13.99** pr.
- 37-47 Pickup **7C-8120712-PR^A** **13.99** pr.

The following retainers
are installed under the
scuff plates.



- 41-48 Aluminum, Tudor Sedan, Sedan Coupe
and convertible **11A-7013224-PR^A** **89.99** pr.
- 41-48 Aluminum, Fordor Sedan front, Business
Coupe and Sedan Delivery **11A-7313224-PR^A** **84.99** pr.
- 41-48 Aluminum, Fordor Sedan rear **11A-7313252-PR^A** **84.99** pr.

Lower Back Edge Door Seal

- 41-48 All body styles, sponge rubber **11A-7020535^A** **12.99** pr.



- ALL Door seal and felt glass channel adhesive,
black, 3M brand, 5 oz. tube **RSP28^A** **11.99** ea.
- ALL Trunk lid seal adhesive, yellow,
3M brand, 5 oz. tube **RSP89^A** **9.99** ea.

* **HAZARDOUS MATERIAL**—can only be shipped by ground/surface within the U.S. because of government regulations.

Door Hinge Seals

These seals are affixed to leading edge of front doors and are molded to fit around hinges. Includes right and left seals.

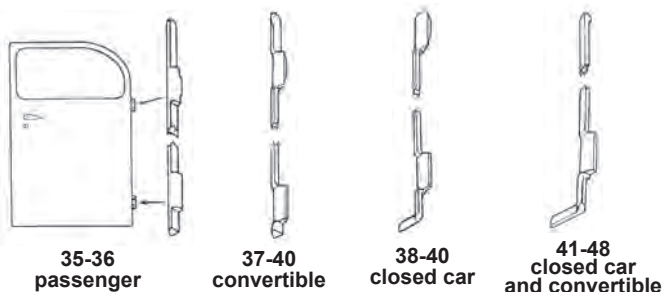

35-36	All body styles, flexible rubber.....	48-701884/5^Δ	17.99 pr.
1937	Closed car, except Station Wagon.....	78-701884/5^Δ	15.99 pr.
37-40	Convertible and Station Wagon, sponge rubber.....	78-7620456-PR^Δ	15.99 pr.
38-40	Closed car, except convertible and Station Wagon, sponge rubber.....	81A-701884/5^Δ	25.99 pr.
41-48	Closed car, flexible rubber.....	11A-7020456/7^Δ	23.99 pr.
41-48	Convertible, flexible rubber.....	11A-7620456/7^Δ	29.99 pr.

Windshield Post to Door Seals



35-39	Convertible, flexible rubber.....	68-740928^Δ	36.99 pr.
1940	Convertible, flexible rubber.....	01A-6602626^Δ	30.99 pr.

Universal Door Seals

These non-original-style seals are perfect for your street rod or any other "sealing" application. A best seller with universal application!



ALL	Ribbed, (3/8" wide x 3/16" thick x 20') .	A701980R1^Δ	16.99 roll
ALL	Ribbed, (5/8" x 3/8" x 20')	A701980R2^Δ	17.99 roll
ALL	Hollow core, (3/8" x 7/32" x 20')	A701980HC1^Δ	16.99 roll
ALL	Hollow core, (5/8" x 3/8" x 20')	A701980HC2^Δ	17.99 roll

QUARTER WINDOW RUBBER SEALS AND PARTS

Rear Quarter Window Rubber Seals



32-41 ^Δ	Not bonded, 10' piece, Coupe, 32-39 pickup.....	B-7029904-A^Δ	11.99 ea.
1932	Bonded, for stationary windows, 5-window Coupe	B-7029904-B^Δ	19.99 pr.
33-34	Bonded, for stationary windows, 5-window Coupe	40-7029904^Δ	27.99 pr.
35-36	Bonded, for stationary windows, 5-window Coupe	48-7029904^Δ	25.99 pr.
37-40	Bonded, for stationary windows, Coupe.....	78-7029904^Δ	36.99 pr.
38-40	Molded 1-piece, for push out style, Fordor.....	81A-7329904^Δ	101.99 pr.

Universal Rear Quarter Window Rubber Seal

The 1941-46 metal frame surrounds the window glass completely. In late 1946, the metal frame was modified to only partially surround the window glass, requiring a different rubber seal. Also, even though the Coupe vent window assembly might look like the Fordor assembly, the Coupe version is 1/2" taller than the Fordor version.



41-48	"Kick-out" style with full surround rubber ring, universal, molded 1 piece, Fordor and Coupe.....	11A-773540^Δ	80.99 pr.
-------	---	-------------------------------	------------------

Top Quality Rear Quarter Window Rubber Seals

The two quarter window rubber seals listed below are formed with undercut lips for tight, constant pressure against the body, frame and glass, with every original detail copied to assure a water-tight seal. The pivot holes are protected from water by reflective fins and a drain hole. These seals are molded to shape and profile in one piece, with no butted and glued ends.

41-E46	"Kick-out" style with full surround ring, Sedan Coupe	19A-7229904/5-B^Δ	183.99 pr.
L46-48	"Flip-out" style with partial surround ring, Sedan Coupe	51A-7229904/5-A^Δ	122.99 pr.

42-48	Molded with special lower corners, front edge rubber seal kit, right and left, convertible.....	21A-7630106^Δ	48.99 kit
42-48 ^Δ	Not bonded, convertible, window to frame seals (2 required)	21A-7629904^Δ	11.99 ea.

Quarter Window Garnish Mouldings

1932	Right, 5-window Coupe.....	32-91803^Δ	252.99 ea.
1932	Left, 5-window Coupe	32-91804^Δ	252.99 ea.
1932	Chrome, right, Standard 5-window Coupe..	32-68943^Δ	359.99 ea.
1932	Same as above, except left.....	32-68944^Δ	359.99 ea.

Convertible and Station Wagon Quarter Window Crank and Escutcheon Set

This quarter window crank handle set comes with 2 chrome window cranks with plastic knobs and two plastic spring loaded escutcheons with stainless steel inserts and attaching screws.

46-48	Gray tan knob.....	51A-7923410-CK^Δ	50.99 set
-------	--------------------	-----------------------------------	------------------

Quarter Window Handles (2 required)

1932	Die-cast chrome, Fordor	A164272BRC^Δ	9.99 ea.
33-34	Die-cast chrome, Fordor	40-724470^Δ	11.99 ea.



Door Check Straps (as required)



- 1932 Leather door check strap kit, with stainless steel brackets and screws, Roadster and Phaeton, enough for two doors..... **A702828S^Δ** **22.99** kit



- 32-48 6" "loop" type, rubber..... **B162592L6^Δ** **5.99** ea.



- 32-48 7" "loop" type, rubber..... **B162592L7^Δ** **3.99** ea.

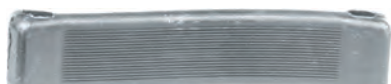

- 32-48 8" "loop" type, rubber..... **B162592L8^Δ** **6.99** ea.



- 32-36 10-1/4" long, "T" type, rubber, all 33-34 closed cars and 32 3-window Coupe, 33-36 Roadster and Phaeton..... **B162592^Δ** **8.99** ea.

Door Check Strap Brackets



- 32-48 Door check strap bracket and mounting hardware, "Footman Loop," forged steel, nickel, includes (2) B42150B and (4) SOH1032C screws (1 or 2 sets required)  **B42150BST^Δ** **5.99** set

Door Check Arms

These are used to prevent dings in your paint job from the door opening too far.



- 32-37 Check arm kit, steel with rubber bumper, passenger, pickup and commercial, does both doors (1 or 2 kits required) **B702828^Δ** **6.99** kit
- 38-48 Check arm, with rubber bumper, die stamped, stainless steel, passenger and pickup, 4" from hole to hole, also can be used on 32-37 (2 or 4 required)..... **81A-702828-SS^Δ** **17.99** ea.

Door Check Arm Rubber Bumpers (2 or 4 required)



- 32-34 Original flange style..... **B702828BORG^Δ** **4.99** ea.

Male Dovetails (as required)

Male dovetails come with mounting screws, unless otherwise noted.



- 1932 Closed car, 32-34 pickup, stainless steel **18-35577-SS^Δ** **7.99** ea.
- 32-36 Open car, stainless steel..... **40-35577-BSS^Δ** **7.99** ea.
- 33-34 Closed car and Cabriolet, 32 3-window Coupe, 35-41 pickup, chrome, screws not included **40-35577-A^Δ** **13.99** ea.
- 33-34 Same as above, except stainless steel **40-35577-ASS^Δ** **8.99** ea.



- 35-40 Closed car, except Roadster, Phaeton and pickup, chrome, screws not included **48-702550-A^Δ** **12.99** ea.
- 41-48 Closed car, 42-47 pickup, 41-48 Station Wagon, stainless steel..... **11A-35577-ASS^Δ** **8.99** ea.
- 41-48 Same as above, except zinc-plated mounting screws not included..... **11A-35577-A^Δ** **7.99** ea.

Female Dovetails (as required)

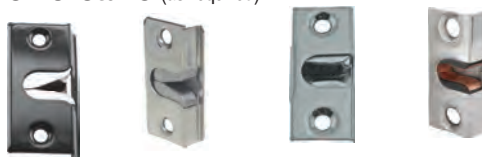

- 1932 Closed car, pickup and Cabriolet, black **B-35576-BS^Δ** **29.99** pr.
- 1932 Same as above, except stainless steel **B-35576-SS^Δ** **40.99** pr.
- 32-36 Open car, black **18-35576-AS^Δ** **17.99** pr.
- 32-36 Same as above, except stainless steel..... **18-35576^Δ** **34.99** pr.



- 33-34 Closed car and pickup, 33-36 Convertible Sedan and 33-36 Cabriolet, 41-48 Station Wagon, black **40-35576-BS^Δ** **35.99** pr.
- 33-34 Same as above, except stainless steel **40-35576-SS^Δ** **48.99** pr.



- 35-40 Passenger, 35-47 pickup, black dovetail, unpainted steel bracket..... **78-35576^Δ** **32.99** pr.
- 41-48 Passenger, 48-52 pickup, black dovetail, unpainted steel bracket..... **11A-702570^Δ** **20.99** pr.

Dovetail Screw Sets (1 or 2 sets required)



- 1932 Dovetail screws, closed car and pickup, 4 pieces **V80025A^Δ** **1.99** set
- 32-36 Dovetail screws, Roadster and Phaeton, 4 pieces **V80025B^Δ** **0.99** set
- 33-48 Dovetail screws, 4 pieces, except 33-36 open car **V80025C^Δ** **2.99** set

Door Hinge Sets

For 1932-34 hinge sets, you must drill your own holes, **except** where otherwise noted



- 1932 Front, 4 pieces, cast bronze with pins, Roadster and Phaeton **B-35600^A** **384.99** set
- 1932 Front, 4 pieces, cast stainless steel with pins, all mounting holes and threads are fully machined into the hinges so they come completely ready to install, includes steel black-oxide finish 5/16"-24 hinge screws, washers, and special threaded backing plates used to mount the hinge on the door side, 5-Window Coupe, Tudor, Fordor, Sport Coupe, B400 and Victoria **B-35600-B^A** **370.49** ea.
- 1932 Rear, 4 pieces, cast bronze with pins, Phaeton **B-36400^A** **339.99** set
- 33-34 Front, 4 pieces, cast bronze with pins, Roadster **40-35600-ST^A** **573.99** set
- 37-40 Front, 4 pieces, precision-cast all steel, includes original-style pins, threaded mounting plates to replace riveted originals, mounting hardware and install instructions, restores correct function and fit to your doors, passenger, except Station Wagon **78-702456-ST^A** **236.99** set



Door Hinge Pins (as required)



- 1932 Plain steel, Roadster and Phaeton, 1.75" x .278", .296" at knurl **A46335B^A** **0.99** ea.
- 1932 Chrome, Roadster and Phaeton, 1.73" x .280", knurled under the head, .296" at knurl **A46335BC^A** **4.99** ea.
- 32-48 Steel, black finish, passenger and pickup, except 32 Roadster and Phaeton, 2.281" x .28" **B-46335^A** **1.99** ea.
- 32-48 Same as above, except chrome **B-46335-C^A** **5.99** ea.
- 32-48 Same as above, except plain steel, grooved for oiling **B-46335-LONG^A** **2.99** ea.



Door Hinge Pin Removal Tool Kit



- 32-48 Makes a tough job easy without damaging the hinge or paint, includes instructions **V46335PULL^A** **27.99** kit

Door Hinge Hardware (as required)

- 32-34 Door hinge screw set, contains 3 screws and 3 recessed washers, all styles except 3-window Coupe and Sedan Delivery, also correct on many V8 floor pans, will also fit hinges of many 35-36 pickups **A46300ASW^A** **3.99** set
- 32-34 Door hinge screw, 3-window Coupe, Sedan Delivery rear doors and 5-window Coupe, 5/16"-24 x 3" **V80006B^A** **0.99** ea.
- 32-34 Same as above, except chrome **A46300SCL^A** **4.99** ea.
- 32-34 Hinge screw "T" nut, for V80006B on 5-window Coupe in wood post, 5/16"-24 **V801166C^A** **3.99** ea.
- 35-36 Door hinge screws, 3 screws, nuts and washers per kit, 5/16"-18 x 2", closed car **V80006C^A** **3.99** kit
- 37-40 Door hinge screw kit, 3 oval head screws and 3 nuts per kit, 5/16"-24 x 1", closed car **V80006D^A** **3.99** kit
- 37-40 Door hinge screw kit, 3 oval head screws and 3 nuts per kit, 5/16"-24 x 1-3/4" long, closed car **V803116C^A** **3.99** set



Door Striker Plates



- 1932 Cast iron, Roadster and Phaeton (2 or 4 required) **A35705^A** **8.99** ea.
- 1932 Same as above, except stainless steel, includes stainless steel hardware (2 or 4 required) **A35705SS^A** **19.99** ea.
- 1932 Polished stainless steel, includes stainless steel hardware, 3-window Coupe (2 required) **B-702340-SS^A** **16.99** ea.
- 32-34 Black oxide, with hardware, closed car and pickup, except 32 3-window Coupe, (2 or 4 required) **40-702340^A** **8.99** ea.
- 32-34 Same as above, except stainless steel (2 or 4 required) **40-702340-SS^A** **15.99** ea.
- 33-36 Polished stainless steel, Roadster and Phaeton (1 or 2 pair required) .. **40-711830-SS^A** **55.99** pr.
- 35-37 Polished stainless steel, Convertible Sedan, 38 Phaeton, Convertible Coupe and Convertible Club Coupe (1 or 2 pair required) **48-742330-SS^A** **56.99** pr.



Door Striker Plates (continued)

- 35-39 Cast iron, black oxide finish, passenger, 35-47 pickup and commercial (2 or 4 required) **81A-702340** ^Δ **9.99** ea.
- 35-39 Same as above, except stainless steel (2 or 4 required)..... **81A-702340-SS** ^Δ **9.99** ea.
- 35-39 Same as above, except steel (2 or 4 required) **7C-8122010** ^Δ **9.99** ea.



- 39-40 Steel, convertible (2 required)..... **91A-7622010** ^Δ **29.99** ea.
- 1940 Die cast zinc, chrome, without pad, spring loaded, closed car and 41-48 Station Wagon (2 or 4 required) **01A-7022008** ^Δ **9.99** ea.
- 1940 Same as above, except stainless steel **01A-7022008-SS** ^Δ **31.99** ea.



- 41-48 Chrome, spring loaded, with hardware, Coupe and Sedan (2 or 4 required) **11A-7022008** ^Δ **13.99** ea.
- 41-48 Same as above, except stainless steel **11A-7022008-SS** ^Δ **34.99** ea.

Door Latches (1 or 2 required)

A latch pair includes one left and one right side. If you don't see the Door Latches listed for your vehicle, please visit our website for a full listing.



- 1932 Front or rear, Roadster and Phaeton..... **B-35655/6** ^Δ **203.99** pr.



- 1932 Door latch and remote handle assembly, right, with receiver for door lock cylinder, 5-window Coupe and pickup..... **18-811850-R** ^Δ **215.99** ea.



- 1932 Same as above, except left, without receiver for door lock cylinder **18-811851-L** ^Δ **215.99** ea.



- 33-34 Front, Roadster and Phaeton, see below for rear Phaeton..... **40-35655/6** ^Δ **277.99** pr.



- 35-36 Front, Roadster and front or rear Phaeton, 33-34 Phaeton rear only **48-35655/6** ^Δ **222.99** pr.

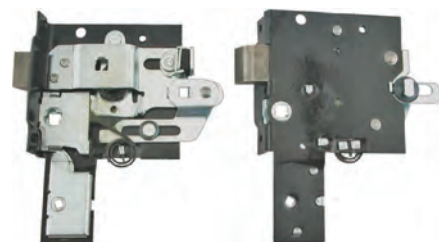

- 38-40 Front, Coupe, Tudor, Fordor and Sedan Delivery **01A-35655/6** ^Δ **173.99** pr.

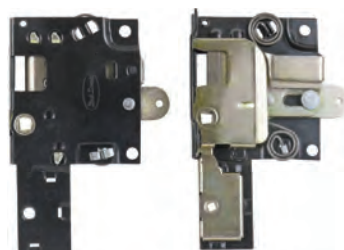

- 38-40 Convertible, 35-39 front or rear Convertible Sedan, 1937 front or rear Roadster and Phaeton (1 or 2 pair required) **01A-6621800/1** ^Δ **228.99** pr.



- 32-34 Suicide door lock kit, hardware and escutcheons for 2 doors, an excellent locking system to add safety and security to all suicide-style doors **40-46105/6-SDL** ^Δ **95.99** kit



Window Regulator Small Gear Repair Kits (as required)

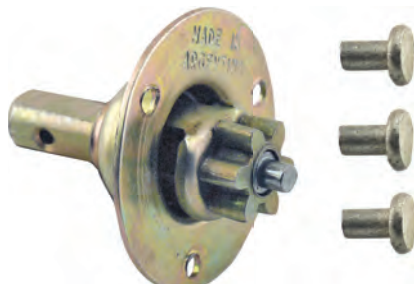

35-39 6 tooth, passenger, 35-47 pickup ... **WRK-48105-C^A** **29.99** kit

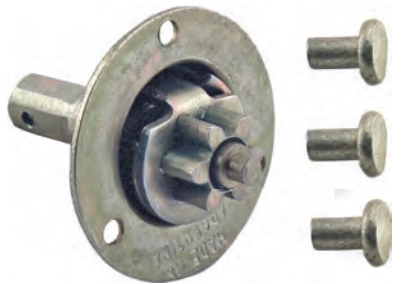

40-48 6 tooth, passenger **WRK-48105-D^A** **29.99** kit

Window Regulators (1 or 2 required)



32-33 Right, with screws, cadmium plated, Coupe and Sedan, 32 Victoria and Cabriolet.... **18-702700^A** **80.99** ea.

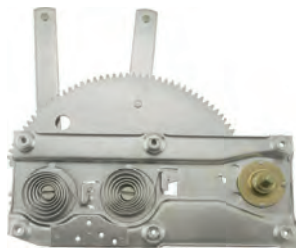

32-33 Left, with screws, cadmium plated, Coupe and Sedan, 32 Victoria and Cabriolet.... **18-702701^A** **80.99** ea.

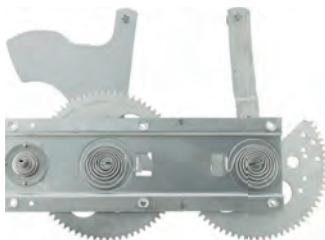

1934 Right, with screws, cadmium-plated, Coupe, Sedan and Victoria, 35-36 Tudor left rear quarter **40-702700^A** **163.99** ea.



1940 Ford front, Coupe and Sedan Delivery, heavy gauge, corrosion-resistant black **01A-732700/1^A** **203.99** pr.



1940 Tudor Sedan front, heavy gauge, corrosion-resistant black **01A-702700/1^A** **203.99** pr.



1940 Convertible, heavy-gauge, corrosion-resistant black, Ford, will work on Mercury if you lengthen the arm approximately 1" **01A-6623200/1^A** **274.99** pr.

Window Regulator Hardware



35-48 Window regulator to door mounting hardware kit, 32 pieces, 1 kit does 2 regulators, passenger and pickup (1 or 2 kits required) **01A-7023200-KT^A** **14.99** kit

34-39 Window regulator channel studs, guide the kickback and downward action of the window, passenger, 35-39 pickup **78-702148-KT^A** **23.99** kit

Window Regulator Replacement Spring (as required)



32-48 Passenger and pickup **A48105S^A** **8.99** ea.

Window Roller Kit

These vertical window roller assemblies will help to restore the original smooth window cranking action in your convertible.



39-40 Ford and Mercury convertible only, includes 4 complete roller assemblies, stainless steel with nylon rollers .. **01A-6622218-KT^A** **89.99** kit



Inside Door Pull Handles and Straps (1 or 2 pair required)



32-34 Handles, chrome **40-702420-A^Δ** **59.99** pr.



34-35 Straps with brackets **40-702420-B^Δ** **76.99** pr.

Door Lock Cylinders with Keys (as required)



32-48^Δ Not 100% authentic, simply cut shaft to length. For doors where cylinder is below the handles, passenger, 32-47 pickup and commercial, includes 2 keys **A61206^Δ** **14.99** ea.



35-41 100% authentic, flipper has indented circle with raised notch, includes 2 keys **48-702302^Δ** **39.99** ea.



42-48 100% authentic, flipper has raised teardrop notch, includes 2 keys **21A-702302^Δ** **37.99** ea.

Door Lock and Ignition Key Blanks (as required)



32-38 Key blank, "Hurd" **78-3686-KA^Δ** **5.99** ea.

39-48 Key blank, "Hurd" **81A-3686-KB^Δ** **6.99** ea.

Door Window Garnish Moulding



1932 Stamped steel, EDP-coated black, right, 5-window Coupe **B-4520040-R^Δ** **305.99** ea.

1932 Same as above, except left (shown) **B-4520041-L^Δ** **305.99** ea.

1932 Chrome, right, Standard 5-window Coupe **32-68941^Δ** **476.99** ea.

1932 Same as above, except left **32-68942^Δ** **476.99** ea.

Door Garnish Moulding Plastic Inserts



1937 Light brown, oval, 2-5/8", Standard .. **78-7020988-A^Δ** **24.99** pr.



1937 Yellow-brown, oval, 2-5/8", Deluxe .. **78-7020988-B^Δ** **24.99** pr.



1938 Ivory, 6" long, Deluxe Fordor, Convertible Sedan and Coupe **81A-7020988-6^Δ** **24.99** pr.



1938 Ivory, 8" long, Deluxe Tudor, Club Coupe, Convertible Coupe and Convertible Club Coupe **81A-7020988-8^Δ** **24.99** pr.

Arm Rest Kits

These kits include everything needed **except** final upholstery. Includes left and right.



32-48 Front, passenger, cast aluminum arm rests, 10 pieces **B-56665^Δ** **107.99** kit



32-34 Rear, Sedan and Victoria, **except** Slant Windshield **A56666^Δ** **138.99** pair

Door Scuff (Sill) Plates



These accurately reproduced scuff plates will add the crowning touch to your interior restoration. Made to original specifications utilizing correct finishes.

- 1932 Stainless steel, Roadster and Phaeton front doors, can be cut down for Phaeton rear doors, 24-3/4" **VM138A^A** **69.99** pr.
1932 Same as above, except zinc **VM138B^A** **84.99** pr.



- 1932 Stainless steel, 3-window Coupe **VM238A^A** **84.99** pr.
1932 Same as above, except zinc **VM238B^A** **91.99** pr.

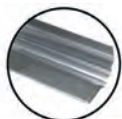

- 1932 Stainless steel, 5-window Coupe, Tudor Sedan and Fordor Sedan front doors, can be cut down for Fordor Sedan rear doors, 34-1/4" **VM338A^A** **60.99** pr.
1932 Same as above, except zinc **VM338B^A** **91.99** pr.

- 33-34 Zinc, Tudor Sedan and 3-window Coupe and Victoria **40-7013250-PR^A** **231.99** pr.

- 33-34 Zinc, Roadster and Phaeton front **40-7113250-PR^A** **236.99** pr.

- 33-34 Zinc, Phaeton rear (shown) **40-7513262-PR^A** **325.99** pr.
33-34 Zinc, 5-window Coupe and Fordor Sedan front **40-7713250-PR^A** **254.99** pr.
33-34 Zinc, Fordor Sedan rear **40-7313262-PR^A** **284.99** pr.
33-34 Zinc, Cabriolet **40-7613250-PR^A** **274.99** pr.

Door Scuff Plate Mounting Screw Set (as required)



- 32-48 Chrome plated, 12 per set **V803103^A** **2.99** set



- 35-36 Aluminum, Tudor Sedan, 3-window Coupe and Cabriolet front **48-7013250-PR^A** **233.99** pr.



- 35-36 Aluminum, 5-window Coupe, Fordor Sedan, Phaeton front and Roadster **48-7713250-PR^A** **254.99** pr.



- 1937 Aluminum, Roadster and Cabriolet **78-7113250-PR^A** **249.99** pr.



- 1937 Aluminum, Tudor Sedan and Club Coupe **78-7013250-PR^A** **259.99** pr.



- 1937 Aluminum, 5-window Business Coupe, Sedan delivery and Standard Fordor Sedan front **78-7313250-PR^A** **263.99** pr.



- 1937 Aluminum, Fordor Sedan rear **78-7313262-PR^A** **304.99** pr.



- 1937 Aluminum, Convertible Sedan and Phaeton, front **78-7413250-PR^A** **275.99** pr.



- 1937 Aluminum, Convertible Sedan and Phaeton, rear **78-7413262-PR^A** **274.99** pr.



- continued on next page 38-39 Stainless steel with lower rubber seal, Tudor Sedan and Convertible Coupe **81A-7013250-PR^A** **98.99** pr.



- 38-39 Stainless steel with lower rubber seal, 35-1/2" long, Coupe, Sedan Delivery and Fordor front may need to trim for Coupe **81A-7313250-PR^A** **112.99** pr.



- 38-39 Stainless steel with lower rubber seal, Convertible Sedan front and 38 Phaeton front **81A-7413250-PR^A** **127.99** pr.



- 38-39 Stainless steel with lower rubber seal, Convertible Sedan rear and 38 Phaeton rear **81A-7413262-PR^A** **127.99** pr.

1940 Stainless steel with lower rubber seal, Tudor Sedan and Convertible **01A-7013250-PR^Δ** **101.99** pr.

1940 Stainless steel with lower rubber seal, Coupe, Sedan Delivery, Fordor Sedan front, 40-41 Sedan Delivery **01A-7713250-PR^Δ** **101.99** pr.

1940 Stainless steel with lower rubber seal, Fordor Sedan rear, Convertible Sedan **01A-7313262-PR^Δ** **101.99** pr.

41-48 Stainless steel, Tudor Sedan, Sedan Coupe and convertible **11A-7013250-PR^Δ** **84.99** pr.

41-48 Stainless steel, Fordor Sedan front, Business Coupe, Sedan Delivery **11A-7713250-PR^Δ** **84.99** pr.

41-48 Stainless steel, Fordor Sedan rear **11A-7313262-PR^Δ** **89.99** pr.

Lower Door Seal Retainers

Mount on rocker sill, seals are not included.



32-34 Pickup **7C-8120712-PR^Δ** **13.99** pr.
37-47 Pickup **7C-8120712-PR^Δ** **13.99** pr.

The following retainers are installed under the scuff plates.



41-48 Aluminum, Tudor Sedan, Sedan Coupe and convertible **11A-7013224-PR^Δ** **89.99** pr.
41-48 Aluminum, Fordor Sedan front, Business Coupe and Sedan Delivery **11A-7313224-PR^Δ** **84.99** pr.



41-48 Aluminum, Fordor Sedan rear **11A-7313252-PR^Δ** **84.99** pr.

See a full selection
of door parts at
MacsAutoParts.com

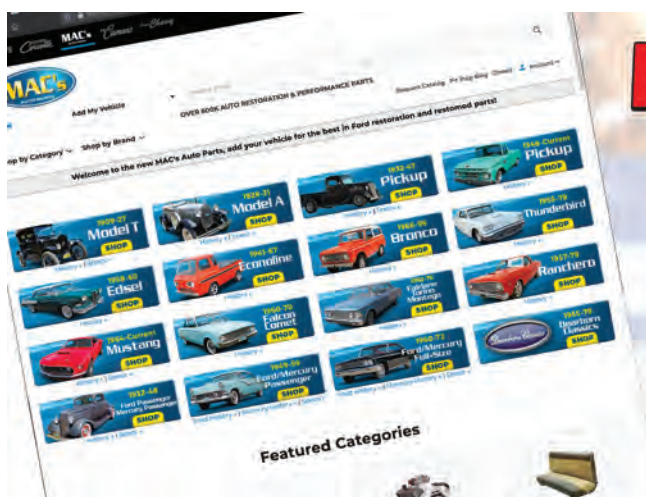

We Add More Parts Every Day

From engine parts to car care accessories, we are constantly looking for the parts our customers need to keep their rides in tip-top shape.

It's just one of the many things that makes us the first choice for tens of thousands of auto enthusiasts!

MacsAutoParts.com

Inside Door Handles (2 or 4 required unless noted)

All handles have the original look and are very detailed. All Deluxe inside door handles and window crank handles from 1935-40 are exact color as the original. The color is a baked-on plastic dip.

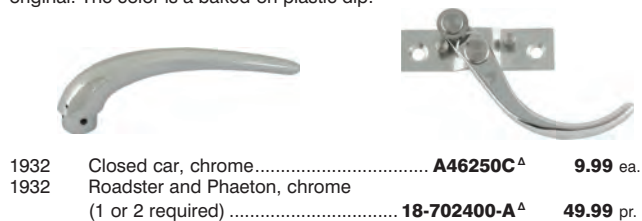

- 1932 Closed car, chrome..... **A46250C^A** **9.99** ea.
 1932 Roadster and Phaeton, chrome
 (1 or 2 required) **18-702400-A^A** **49.99** pr.



- 32-34 Pickup and panel, chrome..... **46-702400-E^A** **14.99** ea.
 33-34 Roadster and Phaeton, 32-56 Panel
 Delivery, 32-34 Station Wagon, chrome **A702400C^A** **13.99** ea.
 33-34 Closed car, chrome..... **40-702400-E^A** **16.99** ea.



- 1935 Standard closed car and pickup,
 chrome..... **48-702400-E^A** **11.99** ea.
 1935 Roadster and Phaeton, nickel finish **48-7622600-B^A** **30.99** ea.



- E36 Standard closed car, 36-37 pickup,
 chrome..... **68-702400^A** **9.99** ea.
 1936 Roadster and Phaeton, chrome..... **68-7622600-C^A** **29.99** ea.



- 36-48 Right and left, stainless steel,
 includes mounting screws,
 36-39 front and rear doors,
 40-48 rear doors, Station
 Wagon (1 or 2 pair required) **68-792400-PR^A** **101.99** pr.



- 1937 Standard, chrome..... **78-702400-A^A** **18.99** ea.
 1937 Deluxe, plastic dipped brown **78-7022600-B^A** **17.99** ea.



- 1938 Standard, chrome..... **81A-7022600-A^A** **14.99** ea.
 1938 Deluxe, plastic dipped brown **81A-7022600-B^A** **18.99** ea.
 38-47 Pickup, chrome **81C-8122600^A** **14.99** ea.

**See our Escutcheons section
 to find escutcheons for these handles.**



- 1939 Deluxe, plastic dipped brown **91A-7022600-B^A** **22.99** ea.
 39-40 Standard, chrome..... **91A-7022600-A^A** **11.99** ea.
 1940 Deluxe, plastic dipped brown **01A-7022600^A** **21.99** ea.



- 1940 Deluxe, chrome **01A-702400-D^A** **11.99** ea.
 41-48 Chrome..... **11A-7022600-D^A** **11.99** ea.

Window Crank Knobs Only (2 or 4 required)

All knobs are molded plastic like the originals and include the installation pin.



- 32-34 Brownish yellow marble effect **B-7023345^A** **5.99** ea.
 1935 Deluxe, ivory **48-7023345-B^A** **5.99** ea.
 E36 Deluxe, tan **68-7023345-B^A** **5.99** ea.
 L36 Deluxe, mahogany **68-7023345-C^A** **4.99** ea.
 1937 Standard, light brown..... **78-7023345-A^A** **5.99** ea.



- 1937 Deluxe, yellow-brown **78-7023345-B^A** **5.99** ea.
 1938 Standard and Deluxe, ivory..... **81A-7023345^A** **5.99** ea.
 1939 Standard and Deluxe, light yellow **91A-7023345^A** **11.99** ea.
 1939 Mercury, pinkish tan **99A-7023345^A** **6.49** ea.
 1940 Standard, sand **01A-7023345-A^A** **4.99** ea.



- 1940 Deluxe, sand..... **01A-7023345-B^A** **5.99** ea.
 1940 Mercury, dark blue **01A-7023345^A** **6.99** ea.
 1941 Tan **11A-7023345^A** **4.99** ea.
 41-47 Pickup, black **11C-7023345^A** **5.99** ea.



- 1942 Standard, maroon **21A-7023345-A^A** **5.99** ea.
 1942 Deluxe and Super Deluxe,
 butterscotch..... **21A-7023345-B^A** **5.99** ea.
 1946 Deluxe, chocolate..... **51A-7023345-A^A** **6.99** ea.
 1946 Super Deluxe, blue-gray **51A-7023345-B^A** **5.99** ea.
 47-48 Super Deluxe, gray-tan **51A-7023345-C^A** **7.99** ea.



Window Crank and Inside Door Handle Pins (as required)



32-48 Passenger, except 40 Deluxe **A46250P^Δ** **0.25** ea.

Window Crank and Inside Door Handle Pin Removal Tool



32-48 A reproduction of a tool from years ago, makes pin removal easier..... **TOOL-46250^Δ** **38.99** ea.

Window Cranks with Knobs (2 or 4 required)



1932 Passenger, all chrome **A19101C^Δ** **16.99** ea.
32-34 Pickup and Panel Delivery, all chrome **46-702780-E^Δ** **11.99** ea.
33-34 Standard, all chrome..... **40-702780-E^Δ** **14.99** ea.



1935 Standard and pickup, all chrome **48-702780-E^Δ** **16.99** ea.
1935 Deluxe, plastic dipped brown with gray knob **48-702780-G^Δ** **17.99** ea.
E36 Standard, 36-37 pickup, all chrome ... **68-702780-E^Δ** **12.99** ea.



E36 Deluxe, plastic dipped brown with tan knob..... **68-702780-G^Δ** **15.49** ea.
L36 Standard and Deluxe, plastic dipped brown with mahogany knob (not shown)..... **68-702780-M^Δ** **14.99** ea.
1937 Passenger, all chrome **78-702780^Δ** **17.99** ea.
1937 Standard, chrome with light brown knob **78-7023342-A^Δ** **20.99** ea.



1937 Deluxe, plastic dipped brown with yellow-brown knob **78-7023342-B^Δ** **23.99** ea.
1938 Passenger, 38-40 pickup, all chrome **81A-702780^Δ** **19.99** ea.
1938 Standard, chrome with ivory knob **81A-7023342-A^Δ** **20.99** ea.



1938 Deluxe, plastic dipped brown with ivory knob **81A-7023342-B^Δ** **20.99** ea.
1939 Standard, chrome with light yellow knob **91A-7023342-A^Δ** **20.99** ea.
39-40 Standard, all chrome..... **91A-702780^Δ** **8.99** ea.



1939 Deluxe, plastic dipped brown with light yellow knob **91A-7023342-B^Δ** **20.99** ea.



1940 Deluxe, plastic dipped brown with sand knob..... **01A-7023342-B^Δ** **23.99** ea.
1940 Deluxe, chrome **01A-7023342-D^Δ** **15.99** ea.



1941 All body styles, chrome with tan knob **11A-7023342^Δ** **19.99** ea.
41-48 Passenger, all chrome **21A-702780-C^Δ** **11.99** ea.



41-47 Pickup, chrome with black knob **11C-8123342^Δ** **19.99** ea.
1942 Standard, chrome with maroon knob **21A-7023342-A^Δ** **22.99** ea.



1942 Super Deluxe, chrome with butterscotch knob **21A-7023342-B^Δ** **19.99** ea.
1946 Deluxe, chrome with chocolate knob **51A-7023342-A^Δ** **20.99** ea.



47-48 Passenger, 46 convertible, Station Wagon, Sportsman, chrome with gray-tan knob **51A-7023342-C^Δ** **23.99** ea.



32-48 Billet window cranks, chrome plated, with adapters sold as pair **32-74703^Δ** **60.99** pr.

Billet Specialties Billet Cranks

Installs in minutes, precision machined 6061-T6 billet aluminum, steel splines and two set screws for secure installation window cranks. Polished finish, sold in pairs.



ALL Window, 3-3/4" long **32-74699^Δ** **108.99** pr.
ALL Vent..... **32-74700^Δ** **108.99** pr.



32-48 Window, for 1/2" round spline, 4-13/32" long..... **32-74701^Δ** **125.99** pr.

Escutcheons for Inside Door Handles and Window Cranks (as required)

1932	Chrome set, with backing plates, open car, 2 escutcheons and 2 backing plates (1 or 2 sets required).....	A46270AS^Δ	7.99 set
1932	Stainless steel, closed car	B-46440^Δ	3.99 ea.
32-34	Stainless steel, pickup	46-48139-ASS^Δ	6.99 ea.
32-48	Chrome, spring loaded, universal, 11/16" ID, 1-7/8" OD	B-48139-A^Δ	3.99 ea.
33-34	Stainless steel, closed car	40-48139-A^Δ	6.99 ea.
35-36	Chrome, open car	68-48139-C^Δ	6.49 ea.
1935	Plastic, gray, Deluxe.....	48-7022618-A^Δ	5.99 ea.
E36	Plastic, gray, Deluxe	68-7022618-B^Δ	5.99 ea.
L36	Plastic, mahogany, Deluxe	68-7022618-C^Δ	5.99 ea.
1937	Plastic, light brown, Standard.....	78-7022618-A^Δ	5.99 ea.
1937	Stainless steel.....	78-7022618-A^Δ	6.99 ea.
1937	Plastic, yellow-brown, Deluxe	78-7022618-B^Δ	5.99 ea.
1938	Plastic, ivory, Standard and Deluxe..	99A-7022618-A^Δ	5.99 ea.
38-39	Stainless steel, passenger, 40 Standard	91A-7022618-SS^Δ	11.99 ea.
38-47	Stainless steel, spring loaded, pickup	91C-7022618-SS^Δ	7.99 ea.
1939	Plastic, yellow-brown, Standard and Deluxe	91A-7022618-A^Δ	5.99 ea.
1939	Plastic, pinkish tan, Mercury.....	99A-7022618-P^Δ	5.99 ea.
1940	Plastic, sand, Standard.....	01A-7022618-A^Δ	5.99 ea.
1940	Plastic, sand, Deluxe	01A-7022618-B^Δ	5.99 ea.
1940	Stainless steel, Deluxe	01A-7022618-SS^Δ	6.99 ea.
1940	Plastic, dark blue, Mercury	09A-7022618-A^Δ	6.99 ea.
41-48	Stainless steel, spring loaded.....	11A-7022618-SS^Δ	9.99 ea.

Escutcheon Tool

- 32-48 Enables you to use your body weight to make installation and removal of escutcheons easier, with this tool your hands will remain free, allowing you to remove the door or window handle fasteners, ends are rubber coated.....

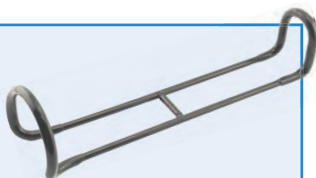

TOOL-22600-E^Δ **19.99** ea.



- 1941 Plastic with spring loaded metal center, tan..... **11A-7022618-A^Δ** **9.49** ea.
- 1942 Plastic with spring loaded metal center, maroon, Standard..... **21A-7022618-A^Δ** **11.99** ea.
- 1942 Plastic with spring loaded metal center, butterscotch, Deluxe and Super Deluxe..... **21A-7022618-B^Δ** **10.49** ea.



- 1946 Plastic with spring loaded metal center, chocolate, Deluxe
- 1946 Plastic with spring loaded metal center, blue-gray, Super Deluxe ...
- 47-48 Plastic with spring loaded metal center, gray-tan, passenger, 46 convertible, Station Wagon and Sportsman

51A-7022618-A^Δ **9.49** ea.

51A-7022618-B^Δ **9.49** ea.

51A-7022618-C^Δ **9.49** ea.

Vent Window Plastic Escutcheons (as required)



- 1941 Tan..... **11A-7023404-A^Δ** **5.99** ea.
- 1942 Special, maroon..... **21A-7023404-A^Δ** **6.99** ea.
- 1942 Deluxe and Super Deluxe, butterscotch..... **21A-7023404-B^Δ** **5.99** ea.



- 1946 Deluxe, chocolate..... **51A-7023404-A^Δ** **5.99** ea.
- 1946 Super Deluxe, blue-gray..... **51A-7023404-B^Δ** **5.99** ea.
- 47-48 Passenger, 46 convertible, Station Wagon and Sportsman, gray-tan..

51A-7023404-C^Δ **5.99** ea.

Door Lock Escutcheons and Pads



- 35-36 Chrome, Roadster and Phaeton (2 required)
- 35-40 Chrome, convertible Sedan, 36-40 convertible and 36-40 Cabriolet, with sleeve nut and screw.....
- 41-48 Pad kit, Station Wagon only, 8 pieces.....

68-7622012-A^Δ **29.99** ea.

78-7622012-PR^Δ **44.99** pr.

11A-7923465-K^Δ **39.99** kit

Escutcheon Spring (as required)

Using an escutcheon spring between the metal crank mechanism base and door upholstery panel assures the proper "push back" needed to give a finished look. Also helps keep pins in place on cranks.



- 32-48 For door and window cranks, fits behind upholstery door panel

A48284^Δ **0.99** ea.



Chrome Outside Door Handles, Passenger and Pickup (2 or 4 required)

These exterior door handles are top quality and made to original factory specifications. Occasionally, square shaft (shank) length might require cutting down.

- | | | |
|--|--|---|
|  |  |  |
| 32-33 | Right or left, open car, except Cabriolet, will fit 34 open car, but it is not correct, chrome..... | A19103^A 27.99 ea. |
| 32-33 | Same as above, except stainless steel (not shown)..... | A19103SS^A 33.99 ea. |
| 1932 | Front right, Fordor rear left hand, closed car, except 3-window Coupe and Cabriolet, curved base, chrome | B-702350^A 24.99 ea. |
| 1932 | Front left, Fordor rear right hand, closed car, except 3-window Coupe and Cabriolet, curved base, chrome | B-702351^A 24.99 ea. |



- | | | |
|-------|--|--|
| 1932 | Front, right and left, closed car, except 3-window Coupe and Cabriolet, locking style, with keys | B-702350/1-L^A 84.99 set |
| 32-34 | Pickup, chrome | 46-702350-P^A 29.99 ea. |
| 33-34 | Right, closed car, also 32 3-window Coupe and Cabriolet, flat base, chrome..... | 40-702267^A 5.99 ea. |
| 33-34 | Left, closed car, also 32 3-window Coupe and Cabriolet, flat base, chrome (not shown) | 40-702351^A 24.99 ea. |







- | | | |
|-------|---|---|
| 33-34 | Right and left hand, closed car, locking style, with keys, also 32 3-window Coupe and Cabriolet, flat base, chrome..... | 40-702350/1-L^A 80.99 pr. |
| 35-36 | Pickup and panel, chrome..... | 50-702350^A 33.99 ea. |



- | | | |
|-----|---|---|
| L36 | Deluxe and some standard, 37 pickup and panel, curved handle, chrome..... | 68-702350-B^A 33.99 ea. |
|-----|---|---|



- | | | |
|------|--------------------------------------|--|
| 1938 | Standard, 38-47 pickup, chrome | 81A-702350-A^A 34.99 ea. |
|------|--------------------------------------|--|

- | | | | |
|---|--------|---|--|
|  | 1938 | Deluxe, chrome | 81A-702350-B^A 39.99 ea. |
|  | 1940 | Passenger, chrome | 01A-702350^A 29.99 ea. |
|  | 46-E47 | Passenger, chrome | 51A-702350^A 29.99 ea. |
|  | L47-48 | Passenger, chrome, except convertible | 6A-702350^A 29.99 ea. |

Outside Door Handle Pads (2 or 4 required)



- | | | |
|-------|--|--|
| 32-34 | Molded rubber with bead around edge, Roadster and Phaeton | B-7022428-A^A 3.99 ea. |
| 32-34 | Molded rubber with bead around edge, closed cars, 32-36 pickup | B-7022428-B^A 1.99 ea. |
| 35-37 | Molded rubber, closed car and 37-47 pickup | 48-7022428^A 2.49 ea. |





- | | | |
|-------|--|--|
| 38-39 | Molded rubber, closed car..... | 81A-7022428^A 4.99 ea. |
| 1940 | Molded rubber, closed car, 39 Mercury..... | 99A-7022428^A 4.99 ea. |
| 1940 | Molded rubber, convertible..... | 01A-7622428^A 6.49 ea. |



- | | | |
|-------|---|--|
| 41-48 | Set, molded rubber, set of 4, Station Wagon only (1 set required) | 11A-7922428-ST^A 20.99 set |
|-------|---|--|

Outside Door Handle Screws (1 or 2 sets required)

- | | | |
|--|---|--|
|  |  | |
| 32-37 | Stainless steel, open car, for wood frame doors, 4 pieces | A80089W^A 2.49 set |
| 32-48 | Stainless steel, for steel doors, 4 pieces | A80089M^A 1.99 set |

- | | | | |
|--|-------|---|---|
|  | 32-48 | Stainless steel, extra long for use with die cast reproduction door handles, 4 pieces, 10/32" x 1" screws | A80089^A 2.49 set |
|--|-------|---|---|

Windwing Bracket Sets

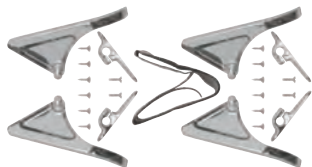

- 32-34 Bracket set, die cast chrome, closed car, includes glass bedding material, 26 pieces **A18200C^A** **73.99** set



- 32-35 Bracket set, die cast chrome, open car, 33 pieces, includes glass bedding material, or order molded pads A18200PA (not included, but are listed here) **A18200B^A** **81.99** set

Windwing Clamp Pad Sets



- 32-35 Molded rubber, 8 pieces **A18200PA^A** **6.99** set
36-38 Phaeton and Roadster, 4 pieces **68-18201^A** **39.99** set

Windwing Bracket Tension Washer Set

Goes under the head of the locking bolt stud that goes into the frame.



- 32-35 Open car, 4 pieces **A18200S^A** **3.99** set

VENT WINDOW PARTS

Vent Window Seals

These vent seals are manufactured from quality rubber and are injection-molded for a correct fit.

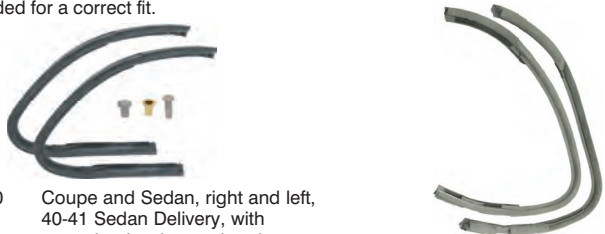

- 1940 Coupe and Sedan, right and left, 40-41 Sedan Delivery, with mounting hardware, the glass edge seal is not included, see below **01A-7021448/9^A** **48.99** pr.
41-48 Coupe and Sedan, right and left, Station Wagon, with mounting hardware **11A-7021448/9^A** **66.99** pr.



- 1940 Convertible, right and left, with lower front finishing strips with beaded edges and glass edge seal, Ford .. **01A-7621448/9^A** **29.99** pr.
1940 Convertible, right and left, Mercury **09A-7621448/9^A** **112.99** pr.



- 41-48 Convertible, right and left, with front finish strip and mounting hardware, Ford and Mercury **11A-7621448/9^A** **94.99** pr.

Back Edge of Vent Window Seal



- 41-48 Closed car, Ford and Mercury, 48-52 pickup **7C-21450-PR^A** **4.99** pr.

Vent Window Glass Edge Seals



- 1940 "Woolly" style, closed car **01A-7022296^A** **24.99** pr.

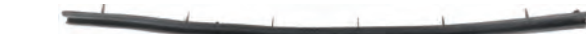

- 1940 Molded rubber, with metal insert, convertible **01A-7022296-A^A** **24.99** pr.



- 41-42 "Woolly" style, closed car and Station Wagon **11A-7022296^A** **24.99** pr.



- 41-48 Molded rubber, with metal insert, convertible **11A-7022296-A^A** **24.99** pr.



- 46-48 Molded rubber, with metal insert, closed car **51A-7022296^A** **19.99** pr.

See a full selection of vent window parts at **MacsAutoParts.com**



Windshield Frames

We are pleased to be able to offer the highest quality V8 windshield frames currently available. Whether your vehicle of choice is a roadster, coupe, or pickup, these reproduction frames are made in the USA and are the perfect complement. Be certain to check out the following pages for all the correct parts you'll need for installation.

Note: if rubber gasket is included, it refers to the windshield frame-to-body gasket.

OS Because of the size of these windshield frames, additional shipping charges will be incurred.



1932	Cabriolet, chrome, rubber gasket not included.....	V37111C^A	837.99 ea.
1932	Roadster and Phaeton, chrome, includes rubber gasket	V37111H^A	761.99 ea.
1932	Sport Coupe and Convertible Sedan, chrome, rubber gasket not included	V37111D^A	799.99 ea.
32-34	Pickup and panel, not chrome, aluminum, includes rubber gasket, swing arm brackets and hinge	V37111M^A	406.99 ea.
35-36	Pickup, chrome, includes mounting screws, seam clips and rubber gasket	V37111G^A	1015.99 ea.
35-36	Closed car, chrome, includes mounting screws, seam clips and rubber gasket	V37111N^A	893.99 ea.

Windshield Tools and Supplies

Will not scratch or chip glass.

ALL	Windshield setting tool.....	RSP216^A	2.49 ea.
-----	------------------------------	---------------------------	-----------------

Used to install windshield and back glass.

ALL	Hook tool	RSP253^A	14.99 ea.
-----	-----------------	---------------------------	------------------

Used to adjust seal edges without puncturing or tearing, clean trim and glass grooves or access hard to reach places.

ALL	Beaded tip	RSP254^A	19.99 ea.
-----	------------------	---------------------------	------------------

Windshield Frame Screw Sets

32-34	8 pieces, passenger and pickup, 35-36 open car	V80012A^A	3.99 set
35-39	8 pieces, closed car and pickup.....	V803108B^A	5.99 set

Windshield Frame Corners and Seam Clips



1932	Corners, all closed car and Station Wagon, except 3-window Coupe, chrome.....	B-701276-A^A	15.99 pr.
33-34	Corners, closed car, chrome.....	40-701276-A^A	11.99 pr.
35-36	Seam clips (joint covers), closed car and commercial, stainless steel.....	V371112^A	24.99 pr.

Windshield Division Bars



1940	Closed car, except convertible and Station Wagon, 40-47 pickup, with backing plate, stainless steel	01A-37112-S^A	43.99 ea.
------	---	--------------------------------	------------------



41-48	Passenger car, with backing plate included, stainless steel	11A-7003078-B^A	60.99 ea.
-------	---	----------------------------------	------------------

Windshield Side Garnish Mouldings



1932	All styles, except 3-window Coupe and Cabriolet and pickup, plain steel (shown)	V37115A^A	81.99 pr.
------	---	----------------------------	------------------



1932	3-window Coupe, plain steel (shown) ...	V37115CP^A	56.99 pr.
------	---	-----------------------------	------------------



1932	Cabriolet, plain steel (shown)	V37115FP^A	61.99 pr.
------	--------------------------------------	-----------------------------	------------------



33-34	Closed car, plain steel.....	V37115D^A	66.99 pr.
1932	Tube nut kit, for closed car window frames, 20 pieces	A48222^A	8.99 kit

Windshield Garnish and Moulding Clips

Fills the gap between the inside garnish moulding on the top and bottom.



38-39	Die-stamped steel, closed car (2 required)	81A-701392^A	16.49 ea.
-------	--	-------------------------------	------------------



40-47	Die-stamped steel, pickup (2 required)	01C-8103092^A	20.99 ea.
-------	--	--------------------------------	------------------

Windshield Frame to Body Rubber Seals

These windshield seals are precisely manufactured to fit as original and provide a weather-proof installation.

All windshield rubber seals are bonded 1-piece type unless noted as being "not bonded." This assures no leaky seams. On 1932-39 closed cars and 1932-36 open cars, the seal fits into the windshield frame and seals it to the body. It does not seal the glass into the frame. Use glass bedding tape (A45963X listed here) for setting and sealing glass into the frame.



- 32-34 Hinge seal, pickup, commercial, Station Wagon and Convertible Sedan, at top hinge..... **A79550^A** **4.99** ea.
- 32-34 Frame gasket, pickup, commercial, Station Wagon and Convertible Sedan, bottom and sides, not bonded **A79500^A** **17.99** ea.
- 1932 Roadster and Phaeton, not bonded **A37199B^A** **7.99** ea.



- 1932 Closed car and Station Wagon, except 3-window Coupe, bonded..... **B-701290^A** **19.99** ea.



- 1932 3-window Coupe, bonded..... **B-7003110^A** **30.99** ea.



- 32-34 Cabriolet, not bonded **18-701290-C^A** **46.99** ea.



- 33-34 Closed car, bonded..... **40-7003110^A** **19.99** ea.



- 35-36 Roadster and Phaeton, bonded..... **40-711190^A** **30.99** ea.



- 35-36 Closed car, bonded..... **48-7003110^A** **19.99** ea.
- 35-36 Cabriolet, Convertible Sedan and Station Wagon, bonded **48-762190^A** **105.99** ea.



- 35-36 Pickup, bonded **51-7003110^A** **24.99** ea.
- 37-39 Closed car and pickup, bonded corners..... **78-7003110^A** **20.99** ea.



- 37-40 Convertible, Convertible Sedan, Deluxe Station Wagon and Cabriolet, bonded **78-7603110^A** **77.99** pr.
- 39-40 Standard Station Wagon, bonded, without groove for mouldings **91A-7903110^A** **127.99** pr.



- 1940 Closed car, 40-47 pickup, bonded **01A-7003110/1^A** **85.99** pr.
- 39-40 Mercury, all styles, bonded **99A-7003110^A** **89.95** ea.



- 41-48 Convertible with groove for chrome strip, bonded, Ford and Mercury..... **11A-7603110^A** **101.99** ea.
- 41-48 Ford and Mercury, closed car and Station Wagon, for closed car without groove for chrome, bonded **11A-7003110-A^A** **74.99** ea.



- 41-48 Ford and Mercury, closed car and Station Wagon and 42-48 Ford and Mercury Convertible, for closed car with groove for chrome strip, bonded..... **11A-7003110-B^A** **74.99** ea.

Windshield Frame to Glass Bedding

Used for setting and sealing glass into the frame.



- ALL Glass bedding tape, 10' roll, 1/16" thick rubber and cork composition **A45963X^A** **9.99** roll



Windshield Frame to Body Hinges



- 1932 3-window Coupe, cast bronze, 4 pieces **B-701350-AST^Δ** **218.99** set
 1932 5-window Coupe, Sedan and Victoria, stamped steel (2 required) **B-701350-B^Δ** **111.99** ea.



- 33-34 Coupe and Sedan, stamped steel (2 required) **40-701350^Δ** **65.99** ea.
 35-36 Closed car, stamped steel, requires use of your original mounting brackets (2 required) **48-701350^Δ** **64.99** ea.
 35-36 Pickup, stamped steel, requires use of your original mounting brackets (2 required) **50-701350^Δ** **64.99** ea.

Windshield Swing Arms



- 1932 Closed car, curved 1-piece style, chrome **B-45463^Δ** **20.99** pr.
 1932 Passenger, 32-34 pickup, straight type, chrome **A45463^Δ** **9.99** pr.



- 1932 Same as above, except stainless steel. **A45463SS^Δ** **19.99** pr.

Windshield Swing Arm Parts



- 1932 Windshield pivot bolt and nut set, passenger, 32-34 pickup, chrome, 4 pieces **A45475S^Δ** **5.99** set
 1932 Windshield swing arm pivot spring washer, use with A45475S, passenger, 32-34 pickup, chrome **A45475W^Δ** **2.99** pr.



- 1932 Windshield swing arm washers, passenger, 32-34 pickup, chrome with hard rubber insert **A45477^Δ** **9.99** pr.
 1932 Windshield slide nut, passenger, 32-34 pickup, foreign made, chrome (2 required) **B45482^Δ** **7.99** ea.
 1932 Same as above, except top quality made in the USA, triple chrome plated. **B45482US^Δ** **33.99** pr.

Windshield Regulator

Our top quality reproduction regulator assembly will replace that often missing or hard-to-crank old unit.



- 33-34 Passenger **40-701325^Δ** **83.99** ea.

Windshield Regulator Handles

All of MAC's windshield regulator handles are die cast chrome.



- 33-34 Passenger **40-701348^Δ** **13.99** ea.
 1935 Passenger, 35-36 pickup, with screw **48-701348^Δ** **9.99** ea.
 1936 Passenger, with screw **68-701348-A^Δ** **11.99** ea.

Windshield Stanchion Parts

For a full listing of our Windshield Stanchions and Parts, please visit our website.



- 1932 Cup, large, lower, stainless steel (2 required) **A37137L^Δ** **8.99** ea.
 1932 Cup, small, upper, stainless steel (2 required) **A37137S^Δ** **7.99** ea.
 32-36 Windshield frame cone, die cast, chrome (2 required) **18-37154^Δ** **9.99** ea.
 32-36 Windshield cone shouldered stud with tapered nut, open car, 4 pieces **B37158^Δ** **15.99** set



- 32-36 Windshield wing nuts, open car, chrome, original type, 4 required for 32, 2 required for 33-36, chrome **B-351000^Δ** **7.99** ea.
 32-36 Windshield finger pull, open car, chrome, with mounting screws **18-37118-S^Δ** **21.99** pr.
 32-35 Windshield post curtain studs, Roadster and Phaeton, 12 pieces **A42341^Δ** **28.99** set

Windshield Roll Out Knob and Cover



- 1939 Knob, complete, brown rubber covered like original, with set screw, passenger and pickup **91A-7003120-B^Δ** **54.99** ea.
 1939 Knob cover only, brown rubber that fits over your old chrome knob, passenger and pickup **91A-7003120^Δ** **17.99** ea.

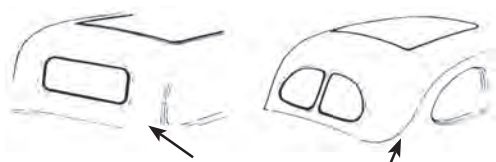

Rear Window Seals

Rear Window Rubber Seals

32-36 ^A	Not bonded, Coupe and Sedan, also for 32-39 pickup, 92"	B-704220^A	9.99 ea.
1937	Bonded, passenger, 38-40 Coupe, 38 Standard Sedan, 39-40 Mercury Coupe, 54"	78-704220^A	24.99 pr.
37-39	Bonded, brown rubber as original, 2 pieces, seals between tailgate and body, Station Wagon	78-796130-ST^A	130.99 set
38-40	Bonded, Sedan, 38 Deluxe, 39-40 Sedan, Ford and Mercury	81A-7042084^A	25.99 pr.
38-39	Bonded, panel truck	81T-7942084^A	39.99 pr.
40-41	Bonded, Sedan Delivery	01A-7842084^A	39.99 ea.
40-47	Bonded, pickup	01C-7042084^A	29.99 ea.
40-47	Bonded, panel truck	01C-7842084^A	39.99 pr.
41-48	Bonded, Ford and Mercury, Coupe and Sedan, without groove for chrome strip	11A-7042084^A	43.99 ea.
41-48	Bonded, Ford and Mercury, Coupe and Sedan, with groove for chrome strip	19A-704220^A	30.99 ea.
42-48	Bonded, Sedan Delivery	21A-7842084^A	39.99 ea.

See our Windshield and Parts section for windshield rubber seals.

Rear Window Garnish Moulding



1932	5-window Coupe (shown)	32-91805^A	359.99 ea.
1932	Chrome, Standard 5-window Coupe	32-68945^A	476.99 ea.

Rear Window Regulator and Handles



32-36	Regulator, 4-hole, Coupe	A48105B^A	49.99 ea.
-------	--------------------------------	----------------------------	------------------



1932	Handle, die-cast chrome, Coupe	A164272BRC^A	9.99 ea.
------	--------------------------------------	-------------------------------	-----------------



33-36	Handle, die-cast chrome, Coupe	40-724470^A	11.99 ea.
33-36	Escutcheon, stainless steel, Coupe	40-48139-A^A	6.99 ea.

Rear Window Rubber Bumper



1932	Rest for window when top is down, Roadster	B-42339^A	17.99 pr.
------	--	----------------------------	------------------

Rear Window Frame Screws



32-48	Rear window frame screws, open car, 16 pieces	A42340R^A	6.99 set
-------	---	----------------------------	-----------------

Liftgate and Window Seal Set

41-48	Includes seals for the following: quarter body posts, bottom of back window, tailgate bottom hinge and tailgate sides, 6 pieces	11A-7942086-ST^A	81.99 set
-------	---	-----------------------------------	------------------

Liftgate Swing Arm Bracket Assemblies and Parts



37-48	Brackets mount to the body, supports the upper liftgate swing arms, Ford and Mercury Station Wagon	78-796122-PR^A	84.99 pr.
-------	--	---------------------------------	------------------



37-48	Liftgate swing arm slide nut, chrome, included in 78-796122-PR, Ford and Mercury Station Wagon (2 required)	B45482^A	7.99 ea.
37-48	Same as above, except top quality, made in the USA	B45482US^A	33.99 pr.



37-48	Liftgate swing arm pivot spring washers, included in 78-796122-PR, Ford and Mercury Station Wagon	A45475W^A	2.99 pr.
37-48	Liftgate swing arm washers, chrome with hard rubber insert, included in 78-796122-PR, Ford and Mercury Station Wagon	A45477^A	9.99 pr.

Liftgate Latch Pin Bumpers



34-37	Rubber, Ford Station Wagon	46-865711-PR^A	30.99 pr.
-------	----------------------------------	---------------------------------	------------------



Top Iron Set with Steel Crossbows

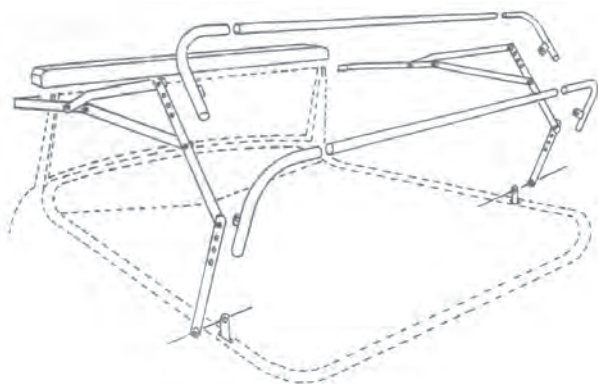

- 1932 Universal type, Roadster, 32-34 Roadster Pickup, steel, instructions included, top can be lifted off in one piece or folded down, includes wood header (shown) **US**.....**SR42031UNI^A** **568.99** set

Closed Car Roof Edge Seal Kits (Top Deck Retainer)

This is the rubber seal that goes around outside edge of fabric top roof deck.



- 32-34 Coupe, rubber (top deck retainer), fit into A38465 or 40-705019 mouldings (listed below).....**40-705018-A^A** **11.49** kit
- 32-34 Sedan, rubber (top deck retainer), fit into A38465 or 40-705019 mouldings (listed below).....**40-705018-B^A** **9.99** kit



- 35-36 Coupe, rubber.....**48-7050920-A^A** **25.99** kit
- 35-36 Sedan Delivery, rubber.....**48-7050920-C^A** **41.99** kit
- 35-36 Sedan, rubber (not shown).....**48-7050920-B^A** **30.99** kit

Closed Car Top Deck Mouldings and Nails

The above rubber roof edge seal kits snap into this moulding. Two (2) pieces of moulding are required for Coupes, three (3) are required for Sedans. These metal mouldings are nailed to the top of the frame to hold the top fabric in place. Install with NAIL5/100 listed below.



- 1932 Aluminum, 72" (see note above) (2 or 3 required) **US**.....**A38465^A** **20.99** ea.
- 33-34 Aluminum, 70" (see note above) (2 or 3 required) **US**.....**40-705019^A** **20.99** ea.

Convertible Sedan Pillar Pad Sets and Top Bow Pads



- 35-38 Center pillar pad set, Convertible Sedan, 2 upper and 2 lower.....**48-743196/7^A** **64.99** set
- 1939 Center pillar pad set, Convertible Sedan, 2 upper and 2 lower.....**91A-743196/7^A** **61.99** set
- 37-38 Quarter to top bow rubber pads, Convertible Sedan.....**78-744858/9^A** **44.99** pr.
- 1939 Quarter to top bow rubber pads, Convertible Sedan.....**91A-744858/9^A** **44.99** pr.
- 1940 Quarter to top bow rubber pads, Convertible Coupe.....**01A-6628530-PR^A** **44.99** pr.



- 37-38 Convertible top rest, support top when down, Convertible Sedan.....**78-747048^A** **28.99** ea.
- 35-36 Quarter to top bow pads, Convertible Sedan.....**48-7650548^A** **9.99** pr.
- 37-39 Quarter to top bow pads, Convertible Coupe and Cabriolet.....**78-763244/5-B^A** **44.99** pr.
- 35-39 Convertible and Convertible Sedan top iron rubber pad set, 4 pieces, install where irons fold.....**48-747162^A** **41.99** set

Convertible Header Rubber Seals



- 35-36 On top bow, Cabriolet and Convertible Sedan, 37-40 convertible.....**48-7651312^A** **8.49** ea.
- 41-48 On top bow, upper.....**11A-7603475^A** **8.49** ea.
- 41-48 Lower.....**11A-7603476^A** **8.49** ea.

Convertible Top Latch Assemblies

These are quality cast bronze and chrome plated. The latch assemblies mount to the header on the top assembly.



- 41-48 Center, chrome, Ford and Mercury.....**11A-7603522-SC^A** **295.99** ea.
- 41-48 Side, chrome, Ford and Mercury (2 required).....**11A-7603520-SC^A** **240.99** ea.

Convertible Top Latch Catches

These are quality cast bronze and chrome plated, they affix to the top of windshield frame.



- 41-48 Center, chrome, no hole.....**11A-7603458-HC^A** **142.99** ea.
- 41-48 Center, chrome, with antenna hole.....**11A-7603458-SC^A** **138.99** ea.
- 41-48 Side, chrome, mounts on windshield frame.....**11A-7604144-SC^A** **244.99** pr.

Rumble and Trunk Lid Bumpers



32-39 Rumble lid rubber bumper and stop set,
4 pieces, no hardware..... **B41484^A** **7.99** set

32-34 Upper trunk lid and rumble bumpers,
round, fits on corner brackets (B-41519).... **B41518^A** **6.99** pr.



1940 Trunk lid, Coupe **01A-7243800^A** **3.99** pr.

41-48 Trunk lid, Coupe **11A-7243800^A** **3.99** pr.

Rumble Grab Handles



1932 Mount on the sides of the rumble seat
opening, the top rests on these when
folded down, with bolts and nuts,
chrome (shown) **A41500^A** **29.99** pr.

1932 Same as above, except stainless steel..... **A41500S^A** **44.99** pr.

Rumble Grab Handle Pad Set



1932 4 pieces, thin rubber pads
which help to protect your paint job..... **A41502^A** **3.49** set

Rumble Seat Step Pads and Parts (1 or 2 required)



32-34 Step pad, large pyramid style, 5" diameter,
32 bumper, 32-34 fender **B-41563^A** **15.99** ea.

33-34 Step pad, fits on tail light stand, pyramid
rubber with "Ford" script back,
3" diameter **B-2454^A** **38.99** ea.

35-36 Step pad, fits on tail light stand or fender,
pyramid rubber **40-2454^A** **11.49** ea.

37-39 Step pad, fits on fender, pyramid
rubber **78-2454^A** **11.49** ea.



1932 Bracket, cast stainless steel..... **B-41563-BRKT^A** **61.99** ea.



33-34 Brace, fits under fender, Coupe and
Roadster **40-41564-B^A** **7.99** ea.

Rumble Lid Striker Plates and Shims



1932 Steel, with hardware, except 3-window
Coupe **B41600^A** **5.99** ea.

1932 Cast iron, 3-window Coupe..... **B-765680^A** **8.99** ea.

35-36 Unpolished stainless steel,, Coupe and Roadster,
35-37 Cabriolet **48-765680^A** **54.99** ea.

These shims fit into the top corners of the rain gutter to align the rumble lid.



1932 Rumble lid shims, 5-window Coupe
and Roadster, aluminum wedge..... **A41506^A** **7.99** pr.

Trunk Lid Striker Plates and Support



1932 Passenger, black finish, includes
hardware..... **A41615^A** **8.99** ea.

33-34 Coupe and Roadster **40-52500-A^A** **13.99** ea.

35-36 Coupe and Roadster, cast bronze **48-52500-A^A** **34.99** ea.



35-36 Same as above, except polished
stainless steel, with hardware **48-52500-SS^A** **41.99** ea.



37-38 Coupe, Phaeton, Convertible Sedan and
Club Cabriolet, polished stainless
steel, with stainless steel hardware **78-52500-ASS^A** **39.99** ea.



39-40 Coupe, 40 convertible, polished
stainless steel, with stainless
steel hardware **01A-52500-ASS^A** **35.99** kit



41-48 41 all, also 42-48 Sedans, polished
stainless steel, includes mounting
bracket and hardware **11A-52500-SS^A** **40.99** kit



Trunk Lid Support Arms



- 1932 Top quality, heavy-duty design, manufactured with correct angles for better fit and function, Coupe, can be used on Roadster and Cabriolet, made in the USA **A41530TQ^Δ** **34.99** ea.



- 1932 Coupe, can be used on Roadster and Cabriolet **A41530^Δ** **17.99** ea.



- 33-34 Coupe, Roadster and Cabriolet, not rumble **40-727690-A^Δ** **37.99** ea.

Trunk Arm and Spring Supports



- 39-40 Trunk arm and spring support, steel, painted black, Coupe, 40 convertible **91A-7744200^Δ** **132.99** pr.



- 41-48 Trunk arm and spring support, steel, painted black, Coupe and convertible (shown) **11A-7744200/1^Δ** **159.99** pr.
41-48 Trunk arm and spring support, steel, painted black, Ford Sedan, 39-48 Mercury Sedan **99A-7044200/1^Δ** **163.99** pr.

Trunk Arm and Spring Support Hardware

The hardware kits contain the special shoulder pivot bolts and washers that the lower arm hinges on. The upper arm mounting plate hardware is also included.



- 39-40 Black oxide, passenger **91A-7744200-HKT^Δ** **22.99** kit
41-48 Black oxide, passenger **11A-7744200-HKT^Δ** **22.99** kit

Locking Trunk Lid or Rumble Handles with Keys



- 32-34 Handle, 32-34 trunk or 33-34 Roadster rumble, chrome **40-702352^Δ** **34.99** ea.
35-36 Handle, rumble and trunk, passenger 38-39 Station Wagon, chrome **48-702352-B^Δ** **39.99** ea.
1937 Handle, chrome with blue background **78-702352^Δ** **39.99** ea.



- 32-40 Rumble and trunk lid handle nut and lock washer **V803104^Δ** **2.99** ea.

Rumble and Trunk Lid Latches



- 1932 Rumble lid latch, for lid without remote handle, 3/4" tall lock collar, except 3-window Coupe with rumble **A41604B^Δ** **11.99** ea.
32-34 Same as above, except top quality, made to work properly, painted black **A41604BTQ^Δ** **36.99** ea.
33-34 Rumble lid latch, mounts inside body under drip rail, Coupe, Roadster and Cabriolet, 32 3-window Coupe, 38-39 Convertible Coupe **B-527102^Δ** **29.99** ea.



- 32-34 Trunk lid latch, for lid without remote handle, 3/4" tall lock collar, except 3-window Coupe with rumble **A41604B^Δ** **11.99** ea.
35-36 Trunk or rumble lid latch, 38-39 Station Wagon **48-52502^Δ** **34.99** ea.



- 1937 Trunk lid latch, all bodies **78-52502^Δ** **39.99** ea.
1940 Trunk lid latch, Sedan **01A-52502-B^Δ** **34.99** ea.
42-48 Trunk lid latch, Coupe and convertible **21A-52502^Δ** **34.99** ea.

Locking Trunk Lid Handle Kits

These top-quality like original handles are ready to install. They include all necessary parts and 2 keys. They also include a 12-volt bulb, you will need to order (1) B13466 if you are running a 6-volt system.



1940 **01A-7043500-KT^Δ** **237.99** kit



41-48 **11A-7043511-KT^Δ** **320.99** kit

Emblems



1940 Blue, die cast chrome, with mounting pad, Standard **01A-7043370-A^Δ** **51.99** ea.



47-48 Stainless steel, "Ford" script painted blue as original **6A-7042514^Δ** **147.99** ea.



47-48 Same as above, except "Ford" script is lit up red with LEDs for a third brake light, 12-volt **6A-7042514-LED^Δ** **180.99** ea.

Trunk and Rumble Lid Rubber Seals



32-34 Passenger, trunk or rumble **B-7043720^Δ** **15.99** ea.
35-36 Coupe, Roadster and Cabriolet, trunk lid includes lid and body seals **48-7043720-A^Δ** **24.99** set
35-36 Tudor and Fordor, humpback, trunk lid **48-713540-B^Δ** **25.99** ea.

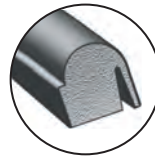

35-39 Coupe, Roadster, Cabriolet and Convertible Coupe, rumble lid includes lid and body seals **48-7043720-A^Δ** **24.99** set
37-40 Passenger, except Phaeton and Convertible Sedan, trunk lid, not bonded, Ford and Mercury **78-7043720^Δ** **22.99** ea.
1940 Convertible, bonded corners for a leak-free seal **01A-7643720^Δ** **58.99** ea.

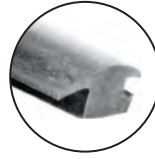

41-48 Coupe and convertible, not bonded **78-7043720^Δ** **22.99** ea.
41-48 Convertible, bonded corners for a leak-free seal **11A-7643720^Δ** **58.99** ea.
41-48 Tudor and Fordor Sedans, bonded corners for a leak-free seal **21A-7043720^Δ** **58.99** ea.

These non-original-style seals are perfect for your street rod or any other "sealing" application. A best seller with universal application!

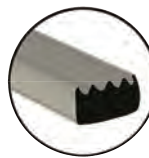
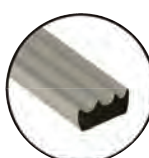

ALL Ribbed, (3/8" wide x 3/16" thick x 20') **A701980R1^Δ** **16.99** roll
ALL Ribbed, (5/8" x 3/8" x 20') **A701980R2^Δ** **17.99** roll
ALL Hollow core, (3/8" x 7/32" x 20') **A701980HC1^Δ** **16.99** roll
ALL Hollow core, (5/8" x 3/8" x 20') **A701980HC2^Δ** **17.99** roll

Weatherstrip Adhesive

Excellent adhesive for all rubber-to-metal applications.



ALL 5 oz. tube, black **RSP28^Δ** **11.99** ea.



ALL Trunk lid seal adhesive, yellow, 3M brand, 5 oz. tube **RSP89^Δ** **9.99** ea.



Trunk Lid Hinges and Lock Sets

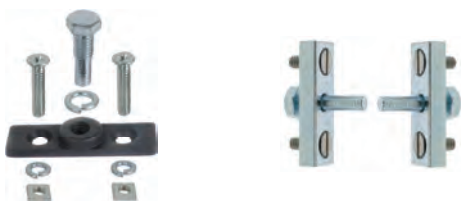

- 1932 Hinge and hardware set, foreign made....**A41512S^Δ** **16.99** set
 1932 Hinge and hardware set, street rod style, 5-window Coupe and Roadster....**32-374452^Δ** **17.99** set



- 1932 Trunk hinge reinforcing plates, 5-window Coupe and Roadster**32-374451^Δ** **21.99** pr.
 33-34 Same as above, except polished stainless steel (not shown).....**40-713570-SS^Δ** **200.99** pr.



- 35-36 Hinges, chrome, humpback, Tudor and Fordor, also used on Mullins trailers ..**48-706850/1^Δ** **98.99** pr.



- 1937 Hinges, flatback, Tudor and Fordor, chrome.....**78-706850/1-A^Δ** **183.99** pr.



- 1937 Hinges, humpback, Tudor and Fordor, chrome.....**78-706850/1-B^Δ** **154.99** pr.



- 39-40 Hinges, EDP-coated black, ready to paint, Coupe**32-370663^Δ** **127.99** pr.



- 1940 Hinges, inner, convertible**01A-706850/1-B^Δ** **244.99** pr.
 1940 Same as above, except polished stainless steel**01A-706850/1-BSS^Δ** **144.99** pr.
 41-48 Hinges, inner, polished stainless steel, Coupe and convertible**21A-7642700^Δ** **179.99** pr.

Trunk Lid Hinge Pad Kits

Hinge-to-body pads.



- 35-36 Paper, Sedan, 6 pieces**48-7042707^Δ** **6.49** kit



- 1937 Rubber, humpback, Tudor and Fordor, 4 pieces**78-7042707-A^Δ** **10.49** kit
 1937 Rubber, flatback, sedan, 4 pieces ...**78-7042707-B^Δ** **10.49** kit



- 37-38 Rubber, Phaeton and Convertible Sedan, 4 pieces**78-7442707-C^Δ** **10.49** kit

Miscellaneous Rumble and Trunk Lid Parts



- 33-34 Rumble hinge spring brackets, mounts inside of body, has holes for spring adjustment, Roadster and Cabriolet, 32 3-window Coupe, 38-39 Convertible Coupe**B-526812^Δ** **9.99** pr.



- 33-34 Rumble seat release handle, fits on rumble remote control rod or cable mechanism inside car, Coupe and Cabriolet, 32 3-window Coupe, chrome. **40-725900^Δ** **17.99** ea.

***HAZARDOUS MATERIAL**—can only be shipped by ground within the U.S. because of government regulations.



truck freight—requires additional shipping charges



oversize/overweight—requires additional shipping charges



Prop 65 warning for California residents, see inside front cover for details

All mouldings are high-grade, polished stainless steel, designed for precise fit and finish. If you don't see the moulding you need, please visit our website for a full listing. You can also find our full offering of trim clips online.

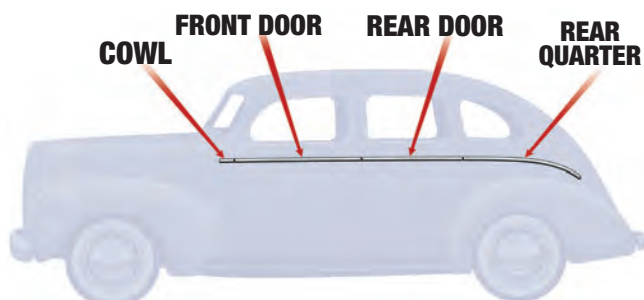

Cowl Mouldings, Stainless Steel

This is the small piece between the hood and the door.

1939	Passenger.....	91A-700328/9 ^Δ	51.99	pr.
1940	Passenger.....	01A-700328/9 ^Δ	51.99	pr.
47-48	Passenger.....	6A-700328/9-B ^Δ	101.99	pr.

Front Door Mouldings, Stainless Steel

1939	Tudor, right.....	91A-7020934 ^Δ	75.99	ea.
1939	Tudor, left.....	91A-7020935 ^Δ	75.99	ea.
1939	Coupe, Fordor and Sedan Delivery, right.....	91A-7320934 ^Δ	56.99	ea.
1939	Same as above, except left.....	91A-7320935 ^Δ	56.99	ea.
1939	Convertible Sedan, right.....	91A-7420934 ^Δ	51.99	ea.
1939	Convertible Sedan, left.....	91A-7420935 ^Δ	51.99	ea.
1939	Convertible, right.....	91A-7720934 ^Δ	56.99	ea.
1939	Convertible, left.....	91A-7720935 ^Δ	56.99	ea.
1940	Tudor and convertible, right.....	01A-7020934 ^Δ	64.99	ea.
1940	Tudor and convertible, left.....	01A-7020935 ^Δ	64.99	ea.
1940	Coupe, Fordor and Sedan Delivery, right.....	01A-7320934 ^Δ	65.99	ea.
1940	Same as above, except left.....	01A-7320935 ^Δ	65.99	ea.
47-48	Coupe, Fordor and Sedan Delivery, for short door.....	6A-7320934/5-B ^Δ	179.99	pr.

Rear Door Mouldings, Stainless Steel

1939	Fordor, right.....	91A-7325554 ^Δ	51.99	ea.
1939	Fordor, left.....	91A-7325555 ^Δ	51.99	ea.
1939	Convertible Sedan, right.....	91A-7425554 ^Δ	51.99	ea.
1939	Convertible Sedan, left.....	91A-7425555 ^Δ	51.99	ea.
1940	Fordor, right or left (2 required).....	01A-7325555 ^Δ	65.99	ea.

Rear Quarter Mouldings, Stainless Steel

1939	Tudor, right.....	91A-7029034 ^Δ	132.99	ea.
1939	Tudor, left.....	91A-7029035 ^Δ	132.99	ea.
1939	Fordor, right.....	91A-7329034 ^Δ	76.99	ea.
1939	Fordor, left.....	91A-7329035 ^Δ	76.99	ea.
1939	Convertible Sedan, right.....	91A-7429034 ^Δ	91.99	ea.
1939	Convertible Sedan, left.....	91A-7429035 ^Δ	91.99	ea.
1939	Convertible, right.....	91A-7629034 ^Δ	147.99	ea.
1939	Convertible, left.....	91A-7629035 ^Δ	147.99	ea.
1939	Coupe, right.....	91A-7729034 ^Δ	107.99	ea.
1939	Coupe, left.....	91A-7729035 ^Δ	107.99	ea.
1939	Sedan Delivery, right or left (2 required).....	91A-7829034 ^Δ	91.99	ea.
1940	Tudor, right.....	01A-7029034 ^Δ	81.99	ea.
1940	Tudor, left.....	01A-7029035 ^Δ	81.99	ea.
1940	Fordor, right.....	01A-7329034 ^Δ	86.99	ea.
1940	Fordor, left.....	01A-7329035 ^Δ	86.99	ea.
1940	Convertible, right ^{US}	01A-6629044-B ^Δ	86.99	ea.
1940	Convertible, left ^{US}	01A-6629045-B ^Δ	86.99	ea.
1940	Coupe, right ^{US}	01A-7729034 ^Δ	87.99	ea.
1940	Coupe, left ^{US}	01A-7729035 ^Δ	87.99	ea.
1940	Sedan Delivery, right or left (2 required).....	01A-7829034 ^Δ	63.99	ea.
47-48	Sedan Coupe and convertible ^{US}	6A-7629034/5-B ^Δ	306.99	pr.

Trim Clip Kits



1935	Complete, 66 pieces.....	48-20000 ^Δ	17.99	kit
1936	Complete, 46 pieces.....	68-20000 ^Δ	16.99	kit
1938	Standard, complete, 140 pieces.....	81A-20000-A ^Δ	39.99	kit
1938	Deluxe, complete with bolts, 82 pieces.....	81A-20000-B ^Δ	25.99	kit
1939	Standard, complete with bolts, 102 pieces.....	91A-20000-A ^Δ	30.99	kit
1939	Deluxe, complete with bolts, 182 pieces.....	91A-20000-B ^Δ	56.99	kit
1940	Standard, complete with bolts, 74 pieces.....	01A-20000-A ^Δ	25.99	kit
1940	Deluxe, complete, with bolts, 96 pieces.....	01A-20000-B ^Δ	36.99	kit
1941	Tudor, 125 clips and 64 bolts.....	11A-20000-B ^Δ	71.99	kit
42-46	Tudor, 122 clips and 52 bolts.....	21A-20000-B ^Δ	64.99	kit
42-46	Fordor, 142 clips and 54 bolts.....	21A-20000-C ^Δ	79.99	kit

The kits below do not include reveal moulding clips, but they are available and are listed in this section.

42-46	Convertible, 62 clips and 48 bolts.....	21A-20000-A ^Δ	46.99	kit
47-48	All styles, 58 clips and 46 bolts.....	6A-20000-A ^Δ	44.99	kit

Universal Moulding Clip Set

ALL	10 pieces, 10-24 x 3/4" stud, clip has break points which allows you to snap off the ends, making it virtually any length.....	U-20000 ^Δ	15.99	set
-----	--	----------------------	-------	-----



Reveal Moulding Clips and Bolt Sets

41-48	Clip and bolt set, 40 pieces, door glass and quarter window Tudor straight section, part of 11A-20000-B and 21A-20000-B.....	11A-20007 ^Δ	12.49	set
41-48	Clip set, 24 pieces, door glass and quarter window, Tudor curved section, part of 11A-20000-B and 21A-20000-B.....	11A-20008 ^Δ	8.49	set
41-48	Clip and bolt set, 62 pieces, door glass and quarter window, Fordor straight section, part of 11A-20000-C and 21A-20000-C.....	11A-20009 ^Δ	17.99	set
41-48	Clip set, 34 pieces, door glass and quarter window, Fordor curved section, part of 11A-20000-C and 21A-20000-C.....	11A-20010 ^Δ	10.49	set

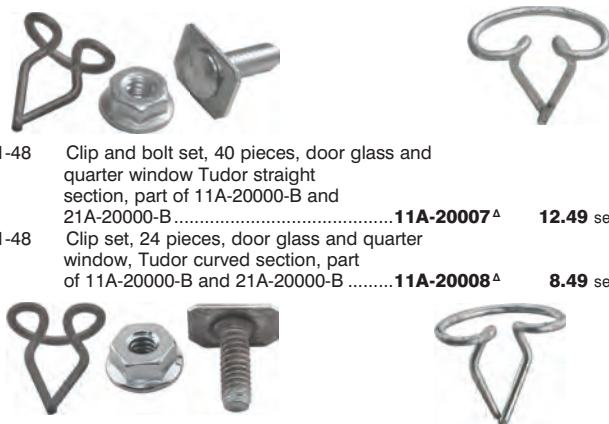

truck freight—requires additional shipping charges



oversize/overweight—requires additional shipping charges



Prop 65 warning for California residents, see inside front cover for details

Front Floor Mats



Passenger Cars

The olive/dark taupe and Benton Gray mats include a backing pad, unless otherwise noted. The backing pad is not glued or pre-cut.



- 1932 Olive/dark taupe, with original diamond-print pattern, backing pad not included **V44005^A** **221.99** ea.
33-34 Olive/dark taupe, backing pad not included **V44003^A** **216.99** ea.

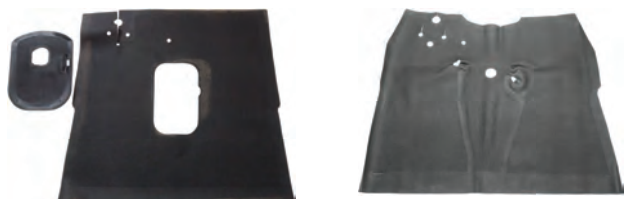

- 33-34 Black **V44006^A** **184.99** ea.
1935 Black **V44001^A** **168.99** ea.



- 1936 Black **V44013^A** **147.99** ea.
1936 Benton Gray, includes jute backing, Ford passenger **V44014^A** **213.99** ea.



- 37-39 Black **V44007^A** **115.99** ea.
37-39 Benton Gray **V44009^A** **198.99** ea.
1940 Black **V44008^A** **192.99** ea.



- 1940 Benton Gray **V44028^A** **203.99** ea.
41-48 Black rubber, Ford and Mercury passenger **V44010^A** **168.99** ea.

Pickup

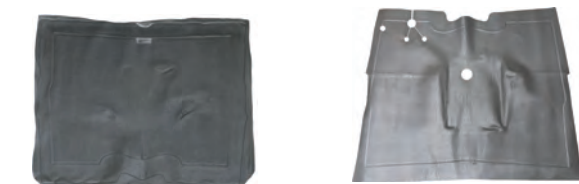

- 37-47 Black, with no holes, great for non-stock pickups with column shifters **V44023^A** **165.99** ea.
42-47 Black **V44022^A** **142.99** ea.

Trunk Mats



- 39-40 Coupe and convertible, black  **V42532^A** **158.99** ea.
38-40 Sedan, black **V42533^A** **81.99** ea.

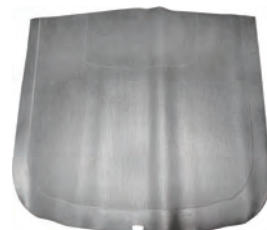

- 41-48 Convertible, black **V42534^A** **152.99** ea.
41-48 Coupe, black **V42535^A** **158.99** ea.
41-48 Sedan, black **V42536^A** **75.99** ea.

Rear Floor and Station Wagon Mats

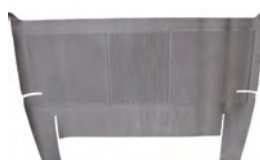

- 41-48 Rear floor mat, Station Wagon, black  **V42543^A** **140.99** ea.



- 41-48 Rear cargo deck mat, Station Wagon, black  **V42544^A** **81.99** ea.

Rumble Seat Floor Mats

These mats include a backing pad. The backing pad is not glued or pre-cut. Please note: Benton Gray is visually brown with gray under tones.



- 35-36 Benton gray **V43035^A** **231.99** ea.
37-39 Benton gray **V43037^A** **228.99** ea.



Universal Rear Mat

This accessory mat is not "correct" for any 32-48 Ford or Mercury. You must cut to fit your application.



- ALL 74" x 36", black rubber, grain will not match the front mat **0A-13106^A** **147.99** ea.

Floor Mat Clips (as required)



- 32-34 Dark brown head **A46126^A** **0.49** ea.
35-40 Black head **48-20018^A** **0.99** ea.

Panel adhesives have received a lot of attention in the last few years.

Research indicates that use of panel adhesives on any of our metal products is not recommended. We do recommend mig welding for proper installation. See your local welder supplier for details.

MAC's carries an extensive line of Sheet Metal for your Early V8 Ford passenger car or pickup. If you don't see what you need here, please visit our website for the full listing

Front Fender Lower Rear Repair Sections

Repairs the commonly rusted area from behind the front wheel to the lower front cowl.



- | | | | |
|-------|----------------------------|-----------------------------|------------------|
| 41-48 | Right, Ford passenger..... | 32-68596^Δ | 95.99 ea. |
| 41-48 | Left, Ford passenger..... | 32-68597^Δ | 95.99 ea. |

Front Fender Inner Apron Panels



- | | | | |
|-------|---|-------------------------------|-------------------|
| 33-34 | Passenger (shown) | VM16082/3D^Δ | 355.99 pr. |
| 1937 | Passenger, factory correct die stamped steel, painted black US | 32-68585^Δ | 462.99 pr. |
| 1940 | Passenger, 39 Deluxe, 40-41 pickup and Sedan Delivery US | VM16082/3A^Δ | 391.99 pr. |

Rear Fender Inner Patch Panels



- | | | | |
|-------|--|---------------------------|-------------------|
| 1932 | Roadster, 5-window Coupe and Cabriolet, will fit Victoria with slight alteration | VM181^Δ | 203.99 pr. |
| 33-34 | Rear wheel inner fender, right, chicken-foot-style, Coupe and Roadster, this was originally for 34, but will work on 33..... | VM182R^Δ | 228.99 ea. |
| 33-34 | Same as above, except left..... | VM182L^Δ | 228.99 ea. |

Rear Window Drains

For coupes with roll down rear windows



- | | | | |
|------|----------------------|--------------------------|-------------------|
| 1932 | 5-window Coupe | VM332^Δ | 101.99 ea. |
|------|----------------------|--------------------------|-------------------|



- | | | | |
|------|----------------------|---------------------------|-------------------|
| 1932 | 3-window Coupe | VM232B^Δ | 107.99 ea. |
|------|----------------------|---------------------------|-------------------|



- | | | | |
|-------|----------------------------|---------------------------|-------------------|
| 33-34 | 3 and 5-window Coupe | VM232A^Δ | 132.99 ea. |
|-------|----------------------------|---------------------------|-------------------|

Cowl Patch Panels



- | | | | |
|------|--|-----------------------------|-------------------|
| 1932 | Passenger, except 3-window Coupe | VM35260A^Δ | 107.99 pr. |
|------|--|-----------------------------|-------------------|



- | | | | |
|------|----------------------|-----------------------------|------------------|
| 1932 | 3-window Coupe | VM35260B^Δ | 88.99 pr. |
|------|----------------------|-----------------------------|------------------|



- | | | | |
|-------|----------------|---------------------------------|------------------|
| 33-34 | Passenger..... | VM7002054/5A^Δ | 94.99 pr. |
|-------|----------------|---------------------------------|------------------|



- | | | | |
|-------|----------------|---------------------------------|-------------------|
| 35-36 | Passenger..... | VM7002054/5B^Δ | 107.99 pr. |
|-------|----------------|---------------------------------|-------------------|



- | | | | |
|-------|---|----------------------------------|-------------------|
| 35-36 | More complete than VM7002054/5B, passenger..... | VM7002054/5BC^Δ | 122.99 pr. |
|-------|---|----------------------------------|-------------------|



- | | | | |
|-------|------------------------------------|-------------------------------|-------------------|
| 37-38 | Right, passenger, 39 Standard..... | VM7002054D^Δ | 173.99 ea. |
|-------|------------------------------------|-------------------------------|-------------------|



- | | | | |
|-------|-----------------------------------|-------------------------------|-------------------|
| 37-38 | Left, passenger, 39 Standard..... | VM7002055D^Δ | 173.99 ea. |
|-------|-----------------------------------|-------------------------------|-------------------|



- | | | | |
|------|-----------------------------------|-------------------------------|-------------------|
| 1940 | Right, passenger, 39 Deluxe | VM7002054E^Δ | 160.99 ea. |
|------|-----------------------------------|-------------------------------|-------------------|



- | | | | |
|------|----------------------------------|-------------------------------|-------------------|
| 1940 | Left, passenger, 39 Deluxe | VM7002055E^Δ | 147.99 ea. |
|------|----------------------------------|-------------------------------|-------------------|



- | | | | |
|-------|-----------------------|-------------------------------|-------------------|
| 41-48 | Right, passenger..... | VM7002054F^Δ | 203.99 ea. |
|-------|-----------------------|-------------------------------|-------------------|







- | | | | |
|-------|----------------------|-------------------------------|-------------------|
| 41-48 | Left, passenger..... | VM7002055F^Δ | 203.99 ea. |
|-------|----------------------|-------------------------------|-------------------|



Panels Below Trunk/Deck Lid

- | | | |
|---|---|-------------------|
|  |  | |
| 33-34 Panel below trunk lid, Coupe, Roadster and Cabriolet..... | VM3334A | 345.99 ea. |
| 33-34 Panel below trunk lid, Sedan..... | VM3334A | 254.99 ea. |
|  |  | |
| 35-36 Panel below trunk lid, Coupe, Roadster and Cabriolet..... | VM704053A | 403.99 ea. |
| 35-36 Panel below trunk lid, humpback | VM704053B | 324.99 ea. |
|  | | |
| 35-36 Panel below trunk lid, flatback, slantback, Sedan and Phaeton..... | VM704053C | 376.99 ea. |
|  |  | |
| 1937 Panel below deck lid, flatback and Slantback..... | VM704054A | 217.99 ea. |
| 37-38 Panel below deck lid, humpback Sedan, 37 Convertible Sedan and Phaeton | VM704054B | 345.99 ea. |
|  | | |
| 37-38 Panel below deck lid, Coupe, 37 Club Coupe, Cabriolet and Roadster .. | VM704054C | 389.99 ea. |
|  | | |
| 39-40 Panel below deck lid, Sedan, 38 Deluxe Sedan | VM7040324A | 168.99 ea. |
|  | | |
| 39-40 Panel below deck lid, Coupe, 40 convertible | VM7740324 | 431.99 ea. |
|  | | |
| 39-40 Panel below deck lid, Coupe, die-stamped, no bumper slots, smoothie look | VM7740324SM | 289.99 ea. |
|  | | |
| 41-E47 Panel below deck lid, 9" tall, Coupe and Sedan, except Station Wagon  | VM7040320E | 406.99 ea. |
|  | | |
| 47-48 Panel below deck lid, Coupe and Sedan and convertible, except Station Wagon | VM7040320A | 127.99 ea. |

Inner Trunk Panels

- | | | |
|--|---|-------------------|
|  |  | |
| 1932 Inner trunk panel, 5-window Coupe, Roadster and Cabriolet | VM32J | 96.99 ea. |
| 1932 Inner trunk panel, 3-window Coupe | VM32K | 96.99 ea. |
|  |  | |
| 33-34 Inner trunk panel, latch goes on this panel, Coupe, Roadster and Cabriolet, 3 pieces | VM3334B | 91.99 ea. |
| 33-34 Inner trunk panel with floor pan extension, Coupe and Roadster and Cabriolet..... | VM32L | 122.99 ea. |
|  | | |
| 33-34 Inner trunk support, Coupe and Roadster | VM3334TS | 274.99 ea. |

Trunk Floor Pans

- | | | |
|--|---|-------------------|
| 1937 Trunk floor kit, made of 18-gauge sheet metal, street rod style, ribbed for strength, goes from seat riser back to the tool box compartment, 15 pieces, includes needed brackets and tabs, passenger, 38 Coupe and Standard  | VM144 | 355.99 kit |
|  |  | |
| 39-40 Trunk floor kit, made of 18-gauge sheet metal, street rod style, 18 Pieces, fits all 39-40 sedans and 38 Deluxe  | VM145 | 279.99 kit |
| 39-40 Trunk floor kit, 15 pieces, precision cut with ribs stamped for extra support, Coupe | VM3940KT | 318.99 kit |
|  |  | |
| 39-40 Trunk floor pan, with tool tray, 40" long, painted black, includes VM7740330, Coupe, 40 convertible  | VM3940T | 630.99 ea. |
|  | VM4146 | 187.99 kit |
| L46-48 Trunk floor kit, for vehicles with a flat trunk compartment, includes gas filler tube cover, passenger  | VM4648 | 203.99 kit |

Quarter Patch Panels



1932	3-window Coupe	VM35265/66B^Δ	101.99 pr.
1932	5-window Coupe	VM35265/66A^Δ	94.99 pr.
1932	Tudor Sedan and Victoria	VM35265/66J^Δ	97.99 pr.



1932	Roadster	VM35265/66I^Δ	94.99 pr.
33-34	5-window Coupe and Sedan Delivery	VM35265/66D^Δ	94.99 pr.



33-34	3-window Coupe, Tudor Sedan and Victoria	VM35265/66K^Δ	97.99 pr.
33-34	Roadster	VM35265/66F^Δ	101.99 pr.



33-34	Cabriolet	VM35265/66E^Δ	89.99 pr.
-------	-----------------	--------------------------------	------------------



35-36	5-window Coupe and Roadster	VM35265/66L^Δ	91.99 pair
37-40	Top quality, die stamped, Tudor Sedan, Cabriolet and Club Coupe, right (shown)	VM35266P^Δ	127.99 ea.
37-40	Same as above, except left	VM35265P^Δ	127.99 ea.



37-40	Top quality, die stamped, Coupe, Business Coupe, right (shown)	VM35266Q^Δ	138.99 ea.
37-40	Same as above, except left	VM35265Q^Δ	138.99 ea.
37-40	Passenger, economy-style	VM35265/66O^Δ	71.99 pr.



41-48	Top quality, die stamped, includes door jamb area, long door type, Tudor Sedan and Club Coupe, right	VM35266R^Δ	141.99 ea.
41-48	Same as above, except left	VM35265R^Δ	122.99 ea.



41-48	Top quality, die stamped, includes door jamb area, short door type, Business Coupe and Sedan Delivery, right (shown)	VM35266S^Δ	142.99 ea.
41-48	Same as above, except left	VM35265S^Δ	147.99 ea.

Rocker Panels



1932	3-window Coupe	VM35267O^Δ	122.99 pr.
1932	5-window Coupe and Cabriolet	VM35267K^Δ	109.99 pr.

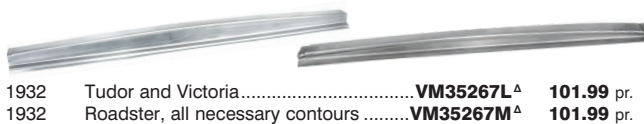

1932	Tudor and Victoria	VM35267L^Δ	101.99 pr.
1932	Roadster, all necessary contours	VM35267M^Δ	101.99 pr.



1932	Roadster, economy-style	VM35267N^Δ	76.99 pr.
33-34	3-window Coupe, Tudor and Victoria	VM35267C^Δ	112.99 pr.



33-34	5-window Coupe	VM35267B^Δ	136.99 pr.
33-34	Fordor Sedan	VM35267D^Δ	101.99 pr.



33-34	Roadster	VM35267E^Δ	101.99 pr.
33-34	Phaeton	VM35267F^Δ	101.99 pr.



33-34	Cabriolet	VM35267G^Δ	101.99 pr.
35-36	3 and 5-window Coupe, Tudor and Fordor Sedan (front door only)	VM35267H^Δ	223.99 pr.



35-37	Pickup and Panel Delivery	VM35267I^Δ	122.99 pr.
37-40	Coupe, Tudor front only	VM35267J^Δ	94.99 pr.



39-40	Full length, Ford	VM35300E^Δ	507.99 pr.
-------	-------------------------	-----------------------------	-------------------



41-48	Passenger, all Tudor Sedans, also able to be used on front portion of Fordors (might require cutting down), economy-style	VM35267A^Δ	61.99 pr.
-------	---	-----------------------------	------------------

Rocker Boxes

Front Rocker Box

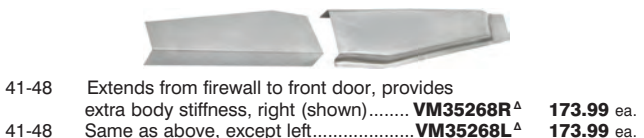

41-48	Extends from firewall to front door, provides extra body stiffness, right (shown)	VM35268R^Δ	173.99 ea.
41-48	Same as above, except left	VM35268L^Δ	173.99 ea.

Center Rocker Box

















41-48	From door post to door post, Club Coupe, Tudor Sedan and convertible, right (shown) ..	VM35270A^Δ	173.99 ea.
41-48	Same as above, except left	VM35271A^Δ	178.99 ea.







41-48	From door post to door post, Business Coupe and Fordor Sedan, right (shown) ..	VM35270B^Δ	187.99 ea.
41-48	Same as above, except left	VM35271B^Δ	193.99 ea.



Door Bottom Patch Panels

			
1932	3-window Coupe, right 	VM35455C^Δ	74.99 ea.
1932	Same as above, except left (not shown) 	VM35456C^Δ	74.99 ea.
1932	Tudor Sedan and Victoria	VM436^Δ	79.99 pr.
			
1932	Inner, holes are pre-punched, Tudor Sedan	VM198A^Δ	112.99 pr.
			
1932	5-window Coupe and Fordor	VM336B^Δ	87.99 pr.
1932	Inner, holes are pre-punched, 5-window Coupe	VM198B^Δ	116.99 pr.
			
1932	Roadster and Phaeton	VM136^Δ	87.99 pr.
33-34	Tudor, Victoria and 3-window Coupe, right	VM35455A^Δ	96.99 ea.
33-34	Same as above, except left (not shown)	VM35456A^Δ	96.99 ea.
			
33-34	Inner, Tudor, Victoria and 3-window Coupe	VM199A^Δ	122.99 pr.
33-34	Cabriolet, right	VM35455B^Δ	71.99 ea.
33-34	Same as above, except left (not shown)	VM35456B^Δ	71.99 ea.
			
33-34	Inner, Cabriolet	VM199C^Δ	112.99 pr.
			
33-34	5-window Coupe and Fordor, right	VM35456D^Δ	74.99 ea.
33-34	Same as above, except left (shown)	VM35455D^Δ	71.99 ea.
33-34	Inner, 5-window Coupe, Fordor and Roadster	VM199B^Δ	162.99 pr.
			
35-36	3-window Coupe and Tudor	VM236^Δ	90.99 pr.
35-36	5-window Coupe, Roadster and Fordor	VM336A^Δ	104.99 pr.
			
			
37-40	Inner and outer, Tudor Sedan, Cabriolet and Club Coupe, 38-40 convertible, right (shown)	VM3740RL^Δ	218.99 kit
37-40	Same as above, except left	VM3740LL^Δ	218.99 kit
37-40	Inner and outer, Business Coupe, Sedan Delivery, Fordor Sedan front door only, right (shown)	VM3740RS^Δ	228.99 kit
37-40	Same as above, except left	VM3740LS^Δ	223.99 kit
			
			
41-48	Inner and outer, Tudor Sedan and Club Coupe, right (shown)	VM4148RL^Δ	228.99 kit
41-48	Same as above, except left	VM4148LL^Δ	228.99 kit
41-48	Inner and outer, Business Coupe and Fordor Sedan front door only, right (shown)	VM4148RS^Δ	228.99 kit
41-48	Same as above, except left	VM4148LS^Δ	218.99 kit

Tool Tray Panels

			
1937	Top quality, passenger, 38 Standard Sedan and Standard and Deluxe Coupe 	VM725250^Δ	325.99 ea.
			
39-40	Coupe and convertible, fits directly behind the outer panel under deck lid and connects the outer panel with the trunk floor, includes complete bottom flange, will also fit 38 Deluxe Sedan and 39-40 Sedan with slight modification 	91A-7746100^Δ	297.99 ea.
			
41-42	Passenger, except Station Wagon, early 46 Ford and Mercury, except Station Wagon.....	VM725252^Δ	152.99 ea.

Rear Floor Panels

			
41-48	Rear seat riser floor pan kit, passenger	VM4148RKT^Δ	169.99 kit
41-48	Rear floor pan kit, from mid-way under the front seat and reaches rearward to the base of the rear seat, extends the entire width of the vehicle and attaches to the rocker box sections just above the running boards, includes left and right rear floor pans, drive shaft tunnel, and rear seat front base, 18-gauge steel, made in the USA, Ford and Mercury passenger 	32-68595^Δ	264.99 kit
			
41-48	Front floor pan, complete, passenger, Ford and Mercury 	VM4148F^Δ	202.99 ea.

Drive Shaft Tunnel

			
ALL	Universal, 23" long, 5-3/8" wide, and tapered to 3-3/4" tall with a rounded top, 18-gauge steel.....	32-95702^Δ	3.99 ea.

Bed Sub Floor Wood Sets

IS Because of the size of these wood floor sets, additional shipping charges will be incurred (see item for specific size). Wood sub floor sets will average \$80.00 to \$100.00 for shipping because of weight.

Sub-floor wood was originally used under the steel bed floor covering (see V78025A through 21C-8311218-M steel floor sets).

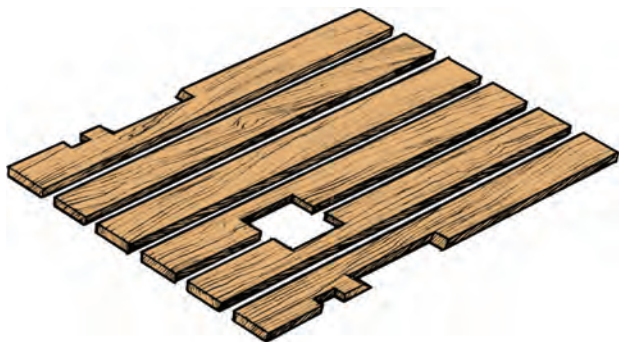

1932	Oak, no hardware.....	V78023A^Δ	330.99	set
33-34	Oak, no hardware.....	V78023B^Δ	324.99	set
35-36	Oak, no hardware.....	V78023C^Δ	324.99	set
1937	Oak, no hardware.....	V78023D^Δ	324.99	set
38-41	Oak, no hardware.....	V78023E^Δ	336.99	set
42-47	Oak, no hardware.....	21C-8311218-W^Δ	336.99	set

Steel Bed Floor Covering

These steel bed floor coverings are crated and shipped from the factory by truck, with shipping charged COD. Charges range from \$175.00 to \$250.00. Bed floor covering picked up at store will be charged for shipping from the factory. They also have a \$125.00 crating fee.

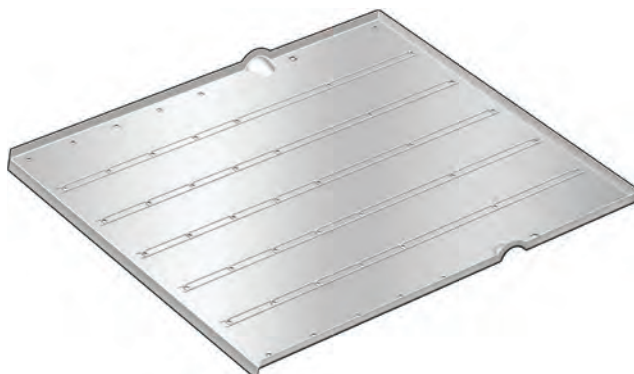

1932	Bed floor covering, no hardware	V78025A^Δ	457.99	ea.
33-34	Bed floor covering, no hardware	V78025B^Δ	479.99	ea.
35-36	Bed floor covering, no hardware	V78025C^Δ	457.99	ea.
1937	Bed floor covering, no hardware	V78025D^Δ	457.99	ea.
38-41	Bed floor covering, no hardware	V78025E^Δ	478.99	ea.
42-47	Bed floor covering, no hardware	21C-8311218-M^Δ	479.99	ea.

MAC's is a leading distributor of top quality, exact reproductions of the original pickup beds and bed parts.

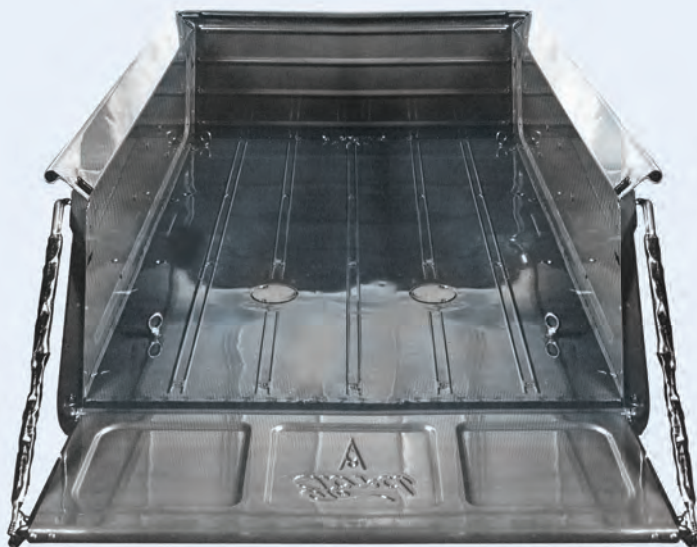

The unassembled and assembled pickup beds below include stake pockets. Please advise us when ordering if you want the stake pocket holes "punched out." Also, you must advise us at time of order if you want a stock steel floor or an oak wooden bed floor, and which bed style you prefer, hooks and chains bedstyle or hidden latch bedstyle. There is a \$100.00 crating fee for unassembled and assembled pickup beds.

All of the assembled and unassembled pickup beds are crated and shipped from the factory by truck, with shipping charges COD. Charges range from \$200.00 to \$600.00. Beds picked up at the store will be charged for shipping from the factory. They also have a \$100.00 crating fee.

Assembled Pickup Beds

There is a 2-4 month wait time on the pickup beds.

1932	Complete assembled bed.....	V78016^Δ	3476.99	ea.
33-34	Complete assembled bed.....	V78016B^Δ	3721.99	ea.
35-36	Complete assembled bed.....	V78016C^Δ	4301.99	ea.
1937	Complete assembled bed.....	V78016D^Δ	4301.99	ea.
38-41	Complete assembled bed, specify if 41.....	V78016E^Δ	4301.99	ea.
42-47	Complete assembled bed.....	V78016F^Δ	4301.99	ea.

Unassembled Pickup Beds

Does not include instructions. Do not purchase unless you have an old bed to use as a pattern and are a talented welder. There is a 1-2 month wait time on the pickup beds.

1932	Complete unassembled bed.....	V78015A^Δ	2686.99	ea.
33-34	Complete unassembled bed.....	V78015B^Δ	2814.99	ea.
35-36	Complete unassembled bed.....	V78015C^Δ	2814.99	ea.
1937	Complete unassembled bed.....	V78015D^Δ	2865.99	ea.

Custom Floor Wood and Strip Kits

US Because of the size of these floor wood and strip kits, additional shipping charges will be incurred (see item for specific size). Wood floor kits will average \$80.00 to \$100.00 for shipping because of weight.

All 1932-47 Fords came with a steel bed floor (V78025A—21C-8311218-M listed on the previous page). However, we offer an alternative kit, which has 3/4" red oak wood and metal strips. These kits include special spacers, bolts and brackets which make it appear to be factory original. These strips come without mounting holes, but can be drilled and cut to length. We offer the floor wood with steel strips and bolts, as well as stainless steel strips and bolts.

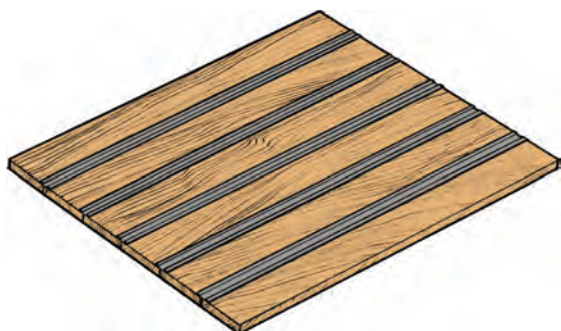

32-36	Wood and steel US	V78024A ^Δ	420.99 kit
32-36	Wood and stainless steel US	V78024ASS ^Δ	507.99 kit
1937	Wood and steel US	V78024B ^Δ	415.99 kit
1937	Wood and stainless steel US	V78024BSS ^Δ	507.99 kit
38-41	Wood and steel US	V78024C ^Δ	429.99 kit
38-41	Wood and stainless steel US	V78024CSS ^Δ	507.99 kit
42-47	Wood and steel US	V78024D ^Δ	429.99 kit
42-47	Wood and stainless steel US	V78024DSS ^Δ	507.99 kit

Bed Sides Only

 These steel bed sides are crated and shipped from the factory by truck, with shipping charged at the time of purchase. Charges typically range from \$200.00 to \$375.00. Beds picked up at store will be charged for shipping from the factory. They also have a \$125.00 crating fee.



The sides do not include stake pockets. Please advise when ordering if you would like holes pre-punched for stake pockets.

1932	Right, 70-1/2" long.....	V78027AR ^Δ	360.99 ea.
1932	Left, 70-1/2" long.....	V78027AL ^Δ	360.99 ea.
33-34	Right, 70-1/2" long.....	V78027BR ^Δ	360.99 ea.
33-34	Left, 70-1/2" long.....	V78027BL ^Δ	360.99 ea.
35-36	Right, 70-1/2" long.....	V78027CR ^Δ	360.99 ea.
35-36	Left, 70-1/2" long.....	V78027CL ^Δ	360.99 ea.
1937	Right, 74-1/2" long.....	V78027DR ^Δ	345.99 ea.
1937	Left, 74-1/2" long.....	V78027DL ^Δ	360.99 ea.
38-47	Right, 78-3/4" long.....	V78027ER ^Δ	375.99 ea.
38-47	Left, 78-3/4" long.....	V78027EL ^Δ	375.99 ea.

Pickup Tailgates

US Because of the size of these tailgates, additional shipping charges will be incurred (see item for specific size). These are die-stamped steel, in authentic gauge and design.



32-34	With hinge strap.....	A65001 ^Δ	362.99 ea.
35-36	"Ford" script, with hinge straps.....	50-40700 ^Δ	330.99 ea.



1937	"Ford" script and "V8" logo.....	77-40700 ^Δ	330.99 ea.
------	----------------------------------	------------------------------	-------------------



38-40	"Ford" script and "V8" logo.....	81C-40700 ^Δ	376.99 ea.
-------	----------------------------------	-------------------------------	-------------------



1941	"Ford" script.....	11C-40700 ^Δ	361.99 ea.
------	--------------------	-------------------------------	-------------------



42-47	"Ford" script.....	21C-40700 ^Δ	355.99 ea.
-------	--------------------	-------------------------------	-------------------

Bed Front Panels

US Because of the size of these steel bed front panels, additional shipping charges will be incurred.

Die stamped steel in correct gauge and design.



32-37	46" wide US	18-830360 ^Δ	183.99 ea.
-------	--------------------------	-------------------------------	-------------------



38-41	46" wide US	81C-830360 ^Δ	203.99 ea.
-------	--------------------------	--------------------------------	-------------------



A Warehouse Full of Gifts in One Card!

- Thousands of exciting products to choose from
- Your loved one will always get exactly what they're looking for
- A perfect fit every time

Call one of our representatives today at 877-815-5799

Bed and Cab Mounting Wood

- 35-37 Bed mounting wood.....**V78028A^Δ** **44.99** pr.
 38-41 Bed mounting wood **US**.....**V78028B^Δ** **147.99** pr.
- 32-34 Cab mounting wood set, 6 pieces.....**V78029A^Δ** **127.99** set
 35-37 Cab mounting wood.....**V78029B^Δ** **264.99** pr.
- 1938 Cab mounting wood.....**V78029C^Δ** **286.99** pr.
- 39-40 Cab mounting wood.....**V78029E^Δ** **289.99** pr.
- 40-41 Cab mounting wood set, 6 pieces.....**V78029D^Δ** **132.99** set

Lower Bed Sides

Die stamped steel, fits below bed in front of rear fender.

- 35-37 5" tall, right.....**50-830516^Δ** **40.99** ea.
- 35-37 5" tall, left**50-830517^Δ** **40.99** ea.
- 38-41 4" tall, right.....**81C-830516^Δ** **24.99** ea.
- 38-41 4" tall, left**81C-830517^Δ** **24.99** ea.
- 42-47 3" tall, right.....**21C-830517^Δ** **28.99** ea.
- 42-47 3" tall, left**21C-830516^Δ** **29.99** ea.

Bed Stake Pockets

- 32-37 Bed stake pocket, front (2 required).....**A65024F^Δ** **41.99** ea.
- 32-37 Bed stake pocket, rear (2 required).....**A65024R^Δ** **41.99** ea.
- 38-47 Bed stake pocket, front or rear, 1/2 ton (2 required).....**V78018^Δ** **37.99** ea.
- 38-47 Bed stake pocket brace, rear, left..**7C-27840-LRB^Δ** **20.99** ea.
 38-47 Bed stake pocket brace, rear, right..**7C-27840-RRB^Δ** **20.99** ea.
- 38-47 Bed side support, can be modified to fit a 37 (2 required).....**V78019^Δ** **20.99** ea.

Bed Side Boards

- 32-47 Oak, all holes drilled, hardware included, does both sides, this has the option of single or double board sides, please state which is preferred when placing your order **US**.....**A65016/OL^Δ** **218.99** set

Cab Wood











All of these wood pieces are made of kiln-dried wood and consist primarily of oak, ash and maple as original.

- 32-33 Cab wood kit, includes (1) pair rear window sides and (4) seat back pieces ...**V78030A^Δ** **142.99** kit
- 1934 Cab wood kit, includes (1) pair rear window sides and (5) seat back pieces ...**V78030B^Δ** **152.99** kit



Cab Sheet Metal

	32-34 Windshield garnish mouldings, right and left.....	VM506A^Δ	107.99 pr.
	32-34 Pan under seat.....	VM502A^Δ	81.99 ea.
	35-37 Front floor pan, complete.....	VM507B^Δ	139.99 ea.
	38-39 Front floor pan, complete.....	VM507C^Δ	124.99 ea.
	42-47 Front floor pan, complete.....	VM507D^Δ	184.99 ea.
	40-47 Front cab mounts.....	VM499D^Δ	162.99 pr.
	32-34 Door access covers, at top of door, right and left, mounting holes are pre-drilled.....	VM501B^Δ	119.99 pr.
	32-34 Door access cover plate, allows access to window regulator (2 required).....	VM501A^Δ	15.99 ea.
	35-37 Pan under seat.....	VM502B^Δ	132.99 ea.
	32-34 Door skin, to belt line, right.....	VM520AR^Δ	120.99 ea.
	32-34 Same as above, except left (not shown).....	VM520AL^Δ	120.99 ea.
	38-47 Door outer patch panels.....	VM504C^Δ	97.99 pr.

	38-47 Door inner patch panels.....	VM504CI^Δ	55.99 pr.
	32-34 Door outer patch panels.....	VM836^Δ	65.99 pr.
	32-34 Door inner bottom patch panels.....	VM504AI^Δ	51.99 pr.
	35-37 Door outer patch panels.....	VM836B^Δ	90.99 pr.
	32-34 Cowl patch panels, with correct reveals and indents.....	VM7002054/5D^Δ	86.99 pr.
	32-34 Lower rear patch panel, with bead for patching back of cab, 4' long, 6" high.....	A41000/850B^Δ	87.99 ea.
	35-37 Lower rear patch panel, with bead for patching center back of cab.....	VM505A^Δ	81.99 ea.
	38-39 Lower rear patch panel, with bead for patching center back of cab.....	VM505B^Δ	79.99 ea.
	40-47 Rear cab patch panel.....	VM505D^Δ	81.99 ea.
	32-34 Rear lower cab corners, right and left.....	VM500A^Δ	88.99 pr.
	35-37 Rear lower cab corners, right and left.....	VM500B^Δ	159.99 pr.
	38-39 Rear lower cab corners, right and left.....	VM500C^Δ	203.99 pr.
	40-47 Rear lower cab corners, right and left.....	VM500D^Δ	203.99 pr.

Bed Rivet Set



- 32-47 All the correct rivets required to completely restore your bed, 160 pieces **A65013L^Δ** **25.99** set

Bed Mounting Bolt (2 or 4 required)



- 32-47 3-3/4", 2 required on 32-34, 4 required on 35-47 **V78009^Δ** **4.99** ea.

Bed Flooring Bolt Sets

Holds metal flooring to subrails.



- | | | | |
|-------|---------------|------------------------------|------------------|
| 1932 | Bolt set..... | A65004MBL^Δ | 20.99 set |
| 33-34 | Bolt set..... | V78011G^Δ | 18.99 set |
| 35-36 | Bolt set..... | V78011B^Δ | 18.99 set |
| 1937 | Bolt set..... | V78011C^Δ | 17.99 set |
| 38-41 | Bolt set..... | V78011D^Δ | 18.99 set |
| 42-47 | Bolt set..... | V78011F^Δ | 18.99 set |

Bed Rear Crossmembers



- 32-37 Die stamped steel..... **V78012A^Δ** **61.99** ea.



- 38-41 Die stamped steel..... **V78012B^Δ** **56.99** ea.



- 42-47 Die stamped steel..... **V78012C^Δ** **57.99** ea.

Tailgate Hooks and Retainer Spring (2 required)



- 32-37 Hook, rolled iron rod **A65010^Δ** **6.99** ea.



- 38-47 Hook, rolled iron rod..... **B-78438^Δ** **10.99** ea.



- 38-47 Same as above, except stainless steel **V78438SS^Δ** **12.99** ea.



- 33-47 Retainer spring **46-78438^Δ** **8.99** ea.

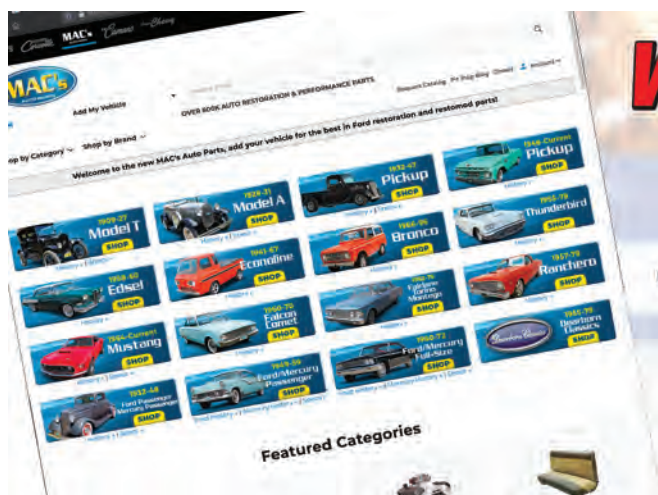

We Add More Parts Every Day

From engine parts to car care accessories, we are constantly looking for the parts our customers need to keep their rides in tip-top shape.

It's just one of the many things that makes us the first choice for tens of thousands of auto enthusiasts!

MacsAutoParts.com



Tailgate Chains, Brackets and Parts

- 
31-37 Chain, 18 links (2 required).....**V78001A^Δ** **7.99** ea.

- 
32-47 Chain, 13 links, primer coated
(2 required).....**V78001B^Δ** **8.99** ea.

- 
32-47 Chain cover, black vinyl, 13" long
(2 required).....**V78420A^Δ** **5.49** ea.

- 
32-37 Chain top link, rolled iron rod, requires
welding (2 required).....**A65010S^Δ** **6.99** ea.

- 
32-37 Same as above, except stainless steel
(2 required).....**A65010SS^Δ** **7.99** ea.

- 
38-47 Chain top link, cast steel, requires
welding (2 required).....**V78002B^Δ** **14.99** ea.

- 
32-37 Chain bracket, stamped steel, rivets to
bed sides (2 required).....**V78003A^Δ** **10.99** ea.

- 
38-47 Chain bracket, stamped steel, rivets to
bed sides (2 required).....**V78003B^Δ** **12.99** ea.

- 
32-34 Set, includes male and female pieces,
cast iron, used on wooden pickup
boxes and depot hacks
(2 sets required).....**A65000LST^Δ** **27.99** set

- 
32-47 Same as above, except stainless
steel.....**BAAA-88200-SS^Δ** **48.99** pr.

Tailgate Rods, Hinges and Straps

- 
32-36 Hinge rod, steel.....**A65020A^Δ** **20.99** ea.
32-36 Same as above, except stainless
steel.....**A65020SS^Δ** **40.99** ea.

- 
32-36 Hinge, die stamped steel (3 required).....**A65011L^Δ** **10.99** ea.

- 
37-47 Hinge, die stamped steel (2 required).....**V78007B^Δ** **10.99** ea.

- 
37-47 Same as above, except stainless
steel.....**81C-65011-SS^Δ** **14.99** ea.

- 
32-36 Hinge strap, long, 3 required on
32-34, 2 required for 35-36
(2 or 3 required).....**A65001C^Δ** **25.99** ea.

- 
35-36 Hinge strap, short.....**V78007D^Δ** **23.99** ea.

Rear Window Frame and Parts



32-34 Rear window frame, steel..... **A65028^Δ** **96.99** ea.



32-34 Rear window frame corner brace set, 4 "L" shaped pieces..... **A65028R^Δ** **29.99** set



32-34 Rear window frame mounting hardware set, needed to install A65028..... **A65028MB^Δ** **6.49** set

Rear Sliding Window Kits

An original Ford accessory. Includes interior trim moulding, glass channels, cam-lock knob, mounting hardware, glass pattern and instructions. A functional accessory that helps keep cab cooler.

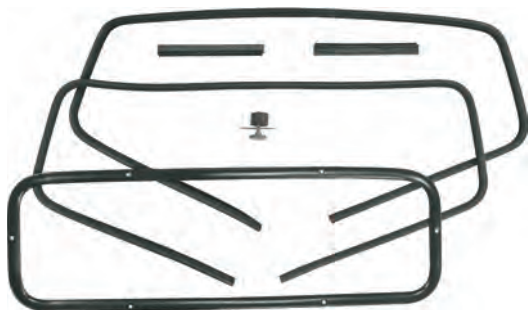

35-39 Pickup, 38-47 C.O.E..... **50-813396-KT^Δ** **213.99** kit



40-47 Pickup..... **01C-813396-KT^Δ** **183.99** kit

Miscellaneous Pickup Parts



32-47 Fender to bed bolt, special large flat head (as required)..... **A65022^Δ** **0.99** ea.



32-34 Seat spring hook, holds lower edge of seat back, spring steel (2 required)..... **A65018^Δ** **7.99** ea.



32-37 Tailgate corner brace, die stamped (2 required) **A65001B^Δ** **18.99** ea.



32-34 Dispatch pocket, stamped steel, mounts to kick panel **A65019^Δ** **29.99** ea.

32-37 Tailgate top bar, stamped steel **A65001A^Δ** **44.99** ea.



32-34 Seat wood to cab bolt, large flat head (as required) **A65023^Δ** **3.99** ea.



38-47 Tailgate end, cast iron (2 required) **V78008^Δ** **16.99** ea.



32-47 Mud shield, stamped steel, prevents mud from entering tail light assembly..... **A13467^Δ** **6.99** ea.



32-47 Same as above, except stainless steel **A13467SS^Δ** **7.99** ea.

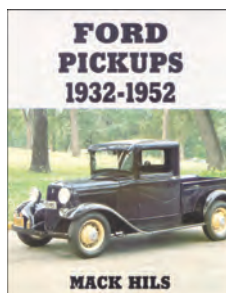

ALL Pickup Book, good pickup restoration guide, 140 pages..... **VB88^Δ** **36.99** ea.



Join the Club

Become a Chevy Classics Club member and take advantage of these perks:

- Up to **10%** off all regularly priced products
- MAC's low-price guarantee
- 4 full-color issues of *Ford Classics* quarterly magazine
- Exclusive 365-day returns (not even Amazon offers that perk)
- Member-only promotions
- Special toll-free number
- **FREE** technical assistance
- Access to the industry's best experts and support

from
\$39⁹⁹/year



www.MacsAutoParts.com/membership-options



Interior Trim Screw Kits

These kits include all screws necessary for the complete interior of the car, including window frame, dash rail, instrument panel, door step and dovetail screws; also, when required, the tube nuts. No rear window screws are included.



1932

1932	Roadster, 72 pieces	V80901A ^Δ	11.99	kit
1932	Phaeton, 90 pieces	V80902A ^Δ	11.99	kit
1932	3-window Coupe, 128 pieces	V80903A ^Δ	16.99	kit
1932	5-window Coupe, 147 pieces	V80904A ^Δ	22.99	kit
1932	Tudor, 171 pieces	V80905A ^Δ	24.99	kit
1932	Fordor, 223 pieces	V80906A ^Δ	26.99	kit
1932	Victoria, 183 pieces	V80906B ^Δ	23.99	kit
1932	B-400 Convertible Sedan, 179 pieces	V80906C ^Δ	22.99	kit
1932	Cabriolet, 138 pieces	V80906D ^Δ	17.99	kit
1932	Pickup, 131 pieces	V80907A ^Δ	16.99	kit

1933-34

33-34	Roadster, 46 pieces	V80901B ^Δ	11.99	kit
33-34	Phaeton, 76 pieces	V80902B ^Δ	13.99	kit
33-34	Coupe, 3-window and 5-window, 114 pieces	V80903B ^Δ	14.99	kit
33-34	Tudor, 116 pieces	V80905B ^Δ	14.99	kit
33-34	Fordor, 152 pieces	V80906E ^Δ	16.99	kit
33-34	Cabriolet, 92 pieces	V80906F ^Δ	11.99	kit
33-34	Pickup, 131 pieces	V80907A ^Δ	16.99	kit

1935-36

35-36	Roadster, 40 pieces	V80901C ^Δ	14.99	kit
35-36	Phaeton, 74 pieces	V80902C ^Δ	13.99	kit
35-36	Coupe, 87 pieces	V80903C ^Δ	11.99	kit
35-36	Tudor, 106 pieces	V80904B ^Δ	14.99	kit
35-36	Fordor, 119 pieces	V80905C ^Δ	15.99	kit
35-36	Cabriolet, 81 pieces	V80906G ^Δ	11.99	kit
35-36	Convertible Sedan, 99 pieces	V80906H ^Δ	14.99	kit

1937

1937	Phaeton, 91 pieces	V80901D ^Δ	11.99	kit
1937	Coupe, 81 pieces	V80902D ^Δ	11.99	kit
1937	Tudor, 91 pieces	V80903D ^Δ	11.99	kit
1937	Fordor, 115 pieces	V80904C ^Δ	15.99	kit
1937	Cabriolet and convertible, 53 pieces	V80905D ^Δ	11.99	kit
1937	Convertible Sedan, 80 pieces	V80906I ^Δ	11.99	kit

1938-39

38-39	Coupe, 67 pieces	V80901E ^Δ	14.99	kit
38-39	Tudor, 75 pieces	V80902E ^Δ	11.99	kit
38-39	Fordor, 101 pieces	V80903E ^Δ	14.99	kit
38-39	Convertible, 64 pieces	V80904D ^Δ	16.99	kit
38-39	Convertible Sedan, 90 pieces	V80905E ^Δ	11.99	kit

1940

1940	Coupe, 69 pieces	V80901F ^Δ	17.99	kit
1940	Tudor, 51 pieces	V80902F ^Δ	17.99	kit
1940	Fordor, 101 pieces	V80903F ^Δ	14.99	kit
1940	Convertible, 72 pieces	V80904E ^Δ	16.99	kit

1941

1941	Coupe, 69 pieces	V80901G ^Δ	14.99	kit
1941	Tudor, 55 pieces	V80902G ^Δ	13.99	kit
1941	Fordor, 75 pieces	V80903G ^Δ	11.99	kit
1941	Convertible, 51 pieces	V80904F ^Δ	14.99	kit

1942-48

42-48	Coupe and Tudor, 55 pieces	V80901H ^Δ	14.99	kit
42-48	Fordor, 75 pieces	V80902H ^Δ	14.99	kit
42-48	Convertible, 72 pieces	V80903H ^Δ	14.99	kit

CARPETED FLOOR MATS

Carpeted Floor Mats

These top-quality floor mats do not come pre-cut for pedals, but are a beautiful accessory. The grip-lock non-skid backing keeps them from sliding around on your floor. Available with or without embroidered logo. Logo mats are NOT returnable. The logo will appear on the floor mats only and will be located in the heel area of the mat

Please specify your color choice and if you want a logo, tell us that number too!

32-48	4 pieces, carpeted mat set, plain (shown)	8880-PLAIN ^Δ	96.99	set
32-48	4 pieces, carpeted mat set, with embroidered logo on front two	8880-LOGO ^Δ	145.99	set
ALL	2 pieces, carpeted mat set, plain	6660-PLAIN ^Δ	94.99	set
ALL	2 pieces, carpeted floor mat set, with embroidered logo	6660-LOGO ^Δ	118.99	set

Available colors: Black #11, Red #12, Ford Blue #13, Dark Saddle #14, Dark Green #15, Ford Maroon #21, Medium Ford Blue #22, Fawn #23, Aqua #24 and Emberglo #25.



**OFFICIAL LICENSEE OF
FORD MOTOR COMPANY
TRADEMARK PARTS**



Logo 148*



Logo 111



Logo 223*



Logo 116



Logo 233

*For logos 148 and 223, please select a contrasting thread color from the following:

• Silver • White • Black • Red • Blue • Gold

All of these wood kits, assemblies and pieces listed here are made of kiln-dried wood and consist primarily of oak, ash and maple as original.

Door Pillars and Headers

Right Header

1932	3-window Coupe	VWD604 ^Δ	213.99 ea.
1932	5-window Coupe	VWD608 ^Δ	213.99 ea.
1932	Tudor	VWD612 ^Δ	340.99 ea.
1932	Fordor	VWD620 ^Δ	426.99 ea.
1933	Tudor	VWD624 ^Δ	325.99 ea.
33-34	3-window Coupe	VWD626 ^Δ	203.99 ea.
1934	5-window Coupe	VWD622 ^Δ	171.99 ea.
1934	Tudor	VWD628 ^Δ	325.99 ea.

Right Pillar

1932	3-window Coupe	VWD616 ^Δ	325.99 ea.
1932	5-window Coupe	VWD606 ^Δ	213.99 ea.
1932	Tudor	VWD610 ^Δ	218.99 ea.
33-34	3-window Coupe	VWD618 ^Δ	330.99 ea.

Left Header

1932	3-window Coupe	VWD603 ^Δ	213.99 ea.
1932	5-window Coupe	VWD607 ^Δ	213.99 ea.
1932	Tudor	VWD611 ^Δ	340.99 ea.
1932	Fordor	VWD619 ^Δ	426.99 ea.
1933	Tudor	VWD623 ^Δ	325.99 ea.
33-34	3-window Coupe	VWD625 ^Δ	203.99 ea.
1934	5-window Coupe	VWD621 ^Δ	171.99 ea.
1934	Tudor	VWD627 ^Δ	325.99 ea.

Left Pillar

1932	3-window Coupe	VWD615 ^Δ	325.99 ea.
1932	5-window Coupe	VWD605 ^Δ	213.99 ea.
1932	Tudor	VWD609 ^Δ	218.99 ea.
33-34	3-window Coupe	VWD617 ^Δ	330.99 ea.

Filler Set

1932	Fordor	VWD633 ^Δ	136.99 set
33-34	5-window Coupe	VWD636 ^Δ	117.99 set

Windshield Headers

1932	3-window Coupe (shown)	VWD501 ^Δ	107.99 ea.
1932	Tudor, Fordor, 5-window Coupe and Sedan Delivery	VWD502 ^Δ	110.99 ea.
33-34	Roadster and Phaeton	VWD701 ^Δ	178.99 ea.
35-36	Roadster and Phaeton	VWD702 ^Δ	325.99 ea.

Roof Rib Kits

1932	3-window Coupe (shown)	VWD101 ^Δ	457.99 kit
1932	5-window Coupe, includes side rails	VWD102 ^Δ	440.99 kit
1932	Tudor and Fordor, includes side rails	VWD103 ^Δ	549.99 kit
33-34	3-window Coupe	VWD107 ^Δ	140.99 kit
33-34	5-window Coupe	VWD108 ^Δ	142.99 kit
33-34	Tudor Sedan	VWD111 ^Δ	213.99 kit
33-34	Fordor Sedan	VWD112 ^Δ	203.99 kit
35-36	3-window Coupe	VWD114 ^Δ	146.99 kit
35-36	5-window Coupe	VWD115 ^Δ	138.99 kit
35-36	Tudor and Fordor	VWD116 ^Δ	178.99 kit

Rear Window Wood Assemblies



1932	3-window Coupe (shown)	VWD401 ^Δ	250.99 ea.
1932	5-window Coupe	VWD402 ^Δ	183.99 ea.
1932	Tudor and Fordor Sedan	VWD403 ^Δ	164.99 ea.
1933	3 and 5-window Coupe	VWD405 ^Δ	250.99 ea.
1933	Tudor Sedan, Fordor Sedan and Victoria	VWD404 ^Δ	193.99 ea.
1934	3 and 5-window Coupe	VWD407 ^Δ	248.99 ea.

Tool Tray Covers

Tool tray covers are made of 3/8" premium Birch plywood, as per Ford factory specifications. They are unpainted, but we suggest you paint them black, as original.



39-40	Sedan	VWD726 ^Δ	45.99 pr.
1940	Coupe and convertible, 39 Deluxe Coupe (shown)	VWD725 ^Δ	48.99 pr.

Miscellaneous Wood Items



1932	Quarter window wood assembly, 5-window Coupe	VWD907 ^Δ	254.99 pr.
1933	Quarter window wood assembly, 5-window Coupe	VWD908 ^Δ	261.99 pr.
33-34	Quarter window support set, 5-window Coupe	VWD910 ^Δ	51.99 set
33-34	Windshield pillar tack strip set, closed car	VWD914 ^Δ	46.99 set
1934	Under quarter window wood set, 5-window Coupe	VWD909 ^Δ	55.99 set
35-36	Windshield pillar tack strip set, closed car	VWD915 ^Δ	51.99 set

Please allow 4-6 weeks for all wood parts.



Seat Belts (2 required)

If you haven't already installed seat belts in your V8, we highly recommend it. Our universal-style seat belts feature a chrome lift latch and are available in 14 colors to match almost any interior. To see the colors, please visit our website.

Sold per passenger, each belt includes washers, bolts and nuts to install. The 60" size is the standard, for a little extra breathing room, order the 74" length.

These seat belts do not include instructions on where and how to mount. Proper installation is at the risk and responsibility of the customer.



ALL	60" seat belt.....	32-882055 ^Δ	28.99 ea.
ALL	74" seat belt.....	32-882055 ^Δ	28.99 ea.



Seat Belt Winders and Retractors

Want an easy way to keep your belts from falling out of the car and onto the ground, or getting tangled up in your legs? Simply clip on one of our winders or retractors and your problem is solved. The next time you unbuckle your seat belt, the roller will take care of getting it out of the way neatly and quickly. These are a great solution to a common problem. Great for the back seat too!



ALL	Deluxe version, chrome-plated steel.....	SEATBELT-WINDER ^Δ	60.99 pr.
ALL	Standard version, plastic.....	SEATBELT-CLIP ^Δ	19.99 pr.

CONSOLES

BC Seat Cruiser Console and BD Drinkster

A common problem in trucks is there is no place to put your "stuff". Presented here are two very nice solutions, the BC Seat Cruiser and the BD Drinkster. Both have a generous storage compartment that will hold maps, cell phones and your sunglasses. Each has two built-in chrome edged cup holders for your favorite beverages. The BD Drinkster is slightly smaller for the earlier cabs that are narrower, see the dimensions in our illustration.



DRINKSTER

CRUISER

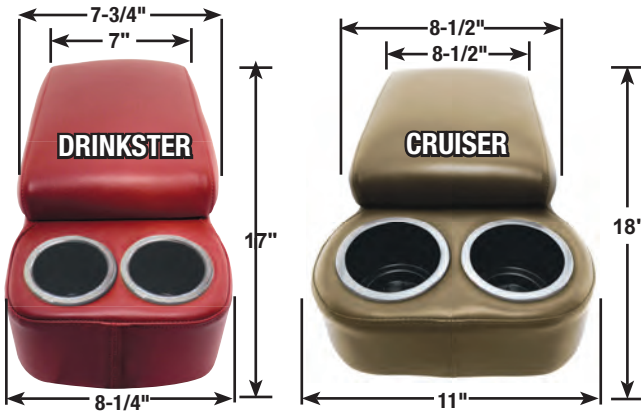

ALL	BD Drinkster Seat Console ^Δ	^Δ	136.99 ea.
	Aqua.....	BDD-AQU	
	Black.....	BDD-BLK	
	Dark Blue.....	BDD-DBL	
	Green.....	BDD-GRN	
	Gray.....	BDD-GRY	
	Light Blue.....	BDD-LBL	
	Maroon.....	BDD-MAR	
	Parchment.....	BDD-PAR	
	Red.....	BDD-RED	
	Saddle.....	BDD-SAD	
	Turquoise.....	BDD-TUR	
	White.....	BDD-WHT	

ALL	BC Seat Cruiser Console ^Δ	^Δ	136.99 ea.
	Aqua.....	BCSC-AQU	
	Black.....	BCSC-BLK	
	Dark Blue.....	BCSC-DBL	
	Green.....	BCSC-GRN	
	Gray.....	BCSC-GRY	
	Light Blue.....	BCSC-LBL	
	Maroon.....	BCSC-MAR	
	Parchment.....	BCSC-PAR	
	Red.....	BCSC-RED	
	Saddle.....	BCSC-SAD	
	Turquoise.....	BCSC-TUR	
	White.....	BCSC-WHT	

Car Covers, Poly-Cotton

Poly-cotton covers are made of a 65-35 poly-cotton blend. The soft cotton inside won't hurt the most delicate lacquer paint job. The exterior is treated for optimum protection and water repellency. This design allows a cover to "breathe." All covers have special built-in elastic tensioners to ensure a snug fit. Not recommended for outdoor use. They are machine washable. Covers weigh from 12 to 16 pounds depending upon-style.

MAC's is proud to offer a complete selection of car covers for your Early V8 car or pickup. It doesn't matter whether you have a sun visor, mirrors, side mount spare tire, or trunk, the car cover is sure to fit because it has been made for your specific vehicle. We encourage you to visit our website and see for yourself the many different options available, including our car covers with logo. The logos available are seen at the bottom of this page.

Note: If ordering using one of the part numbers in this catalog please specify if you have a spare tire, and its/their position(s).



Car Cover Material Sample Card

Samples of both materials.

Item # SAMPLE-CARCOVERFREE

1932	Roadster	32-71825 ^Δ	217.49	ea.
33-34	Roadster	32-43739 ^Δ	200.99	ea.
1932	Coupe	32-71778 ^Δ	200.99	ea.
33-34	Coupe	32-71795 ^Δ	209.99	ea.
35-36	Coupe	32-71806 ^Δ	217.49	ea.
37-39	Coupe	32-43957 ^Δ	200.99	ea.
40-42	Coupe, 2-passenger.....	32-43743 ^Δ	200.99	ea.
46-48	Coupe, 3- and 5-passenger.....	32-71821 ^Δ	209.95	ea.
1932	Sedan	32-71835 ^Δ	209.95	ea.
33-34	Sedan	32-43771 ^Δ	200.99	ea.
35-36	Sedan	32-72842 ^Δ	209.99	ea.
37-39	Sedan	32-43788 ^Δ	200.99	ea.
1940	Sedan	32-43904 ^Δ	200.99	ea.
40-42	Sedan	32-43744 ^Δ	200.99	ea.
46-48	Sedan	32-43912 ^Δ	200.99	ea.
1932	Convertible Sedan 400.....	32-43968 ^Δ	242.99	ea.
33-34	Convertible with rear spare tire.....	32-43973 ^Δ	200.99	ea.
35-36	Convertible Coupe	32-43741 ^Δ	200.99	ea.
37-38	Convertible	32-71864 ^Δ	209.95	ea.
1940	Convertible Coupe	32-43977 ^Δ	200.99	ea.
40-42	Convertible Coupe	32-43979 ^Δ	242.99	ea.
46-48	Convertible Coupe	32-43981 ^Δ	200.99	ea.
1932	Short Bed Pickup	47-43986 ^Δ	257.99	ea.
33-34	Short Bed Pickup	47-43988 ^Δ	257.99	ea.
35-37	Short Bed Pickup	47-43989 ^Δ	271.99	ea.
38-39	Short Bed Pickup	47-43990 ^Δ	271.99	ea.
40-41	Short Bed Pickup	47-43991 ^Δ	257.99	ea.
42-47	Short Bed Pickup	47-43769 ^Δ	257.99	ea.
ea.Car Cover Accessories				



ALL Car cover lock, secure your cover so it doesn't blow off in the wind, comes complete with lock, cable and snap-together grommets..... **32-44011^Δ** **11.99** ea.



ALL Car cover antenna grommet, if you can't unscrew your antenna mast, you can cut a slit in your car cover and this grommet will keep the edges from fraying..... **32-44010^Δ** **3.99** ea.



ALL Storage bag, works for any and all car covers for storage and protection..... **ZBAG^Δ** **11.99** ea.



FD-1
(8" HEIGHT)



FD-10
(8" WIDE)



FD-12
(5" HEIGHT)



FD-24
(8" WIDE)



FD-25
(6" HEIGHT)

All glass is clear, 1/4" thick, AS1 safety glass. This modern safety glass works very well and presents no fitting or installation problems. Your glass will be shipped in special boxes that ensure safe delivery. Most shipments will be made within 14-28 working days of the receipt of your order. Because of the risk of damage in shipment, MAC's will not ship glass out of the contiguous United States.

Always specify the exact year and body-style of your car.

The following codes are used below to describe the glass:

W = windshield, **D** = door glass, **Q** = quarter glass, **B** = back glass, **V** = vent glass (where "**DD**" appears it indicates 2-door windows, "**QQ**" indicates 2 quarter windows, etc.) 41-48 curved rear window glass is not available.

Individual Pieces of Glass

32-36	One-piece windshield, passenger and pickup ^{US}	VGW1^A	198.99	pc.
37-40	Two-piece windshield pieces, passenger and pickup (2 required) ^{US}	VGW2^A	91.99	pc.
41-48	Two-piece windshield pieces, passenger, 41-47 pickup (2 required) ^{US}	VGW3^A	178.99	pc.
32-48	Front door window, passenger and pickup (2 required) ^{US}	VGFD^A	122.99	pc.
32-48	Rear door window, passenger (2 required) ^{US}	VGRD^A	88.99	pc.
40-48	Front vent window, passenger and pickup (2 required) ^{US}	VGW^A	107.99	pc.
32-48	Rear quarter window, movable, except Tudor (2 required) ^{US}	VGQA^A	127.99	pc.
32-48	Rear quarter window, movable, Tudor (2 required) ^{US}	VGQT^A	140.99	pc.
32-48	Rear quarter window, fixed, passenger (2 required) ^{US}	VGQF^A	91.99	pc.
32-36	One-piece rear window, passenger, 32-48 pickup ^{US}	VG71^A	416.99	pc.
37-40	Two-piece rear window, passenger ^{US}	VGB2^A	164.99	set

Note: 1941-48 curved rear window glass is not available.

1932	*Windwing glass, plain, open car, tempered glass.....	VGWW32OC^A	49.99	pc.
35-36	*Windwing glass, plain, open car, tempered glass.....	VGWW3536OC^A	173.99	pc.

***Not Available Tinted.**

Glass Bedding

This holds the glass to the frame. One side is cloth backed, this side goes into the metal channel.



32-48	Cork and rubber compound, 1/16" thick, 10' roll.....	A45963X^A	9.99	rl.
-------	--	----------------------------	-------------	-----

Window Glass Sets



Roadster and Phaeton Glass

32-39	W, B, Roadster and Phaeton ^{US}	VG50^A	168.99	set
-------	--	-------------------------	---------------	-----

Coupe Glass

1932	*W, DD, B, 3-window Coupe ^{US}	VG51A^A	338.99	set
33-34	*W, DD, B, 3-window Coupe ^{US}	VG51B^A	345.99	set
35-36	*W, DD, B, 3-window Coupe ^{US}	VG52^A	345.99	set
1932	W, DD, QQ, B, 5-window Coupe ^{US}	VG53A^A	495.99	set
33-34	W, DD, QQ, B, 5-window Coupe ^{US}	VG53B^A	488.99	set
35-36	W, DD, QQ, B, 5-window Coupe ^{US}	VG54^A	507.99	set
37-39	WW, DD, QQ, BB, 5-window Coupe ^{US}	VG55^A	594.99	set
1940	WW, VV, DD, QQ, BB, 5-window Coupe ^{US}	VG56^A	720.99	set
41-48	WW, VV, DD, QQ, 5-window and Business Coupe ^{US}	VG57^A	578.99	set

*Specify stationary or moveable rear window

Tudor Glass

1932	W, DD, QQ, B, Tudor ^{US}	VG58A^A	563.99	set
33-34	W, DD, QQ, B, Tudor ^{US}	VG58B^A	541.99	set
35-36	W, DD, QQ, B, Tudor ^{US}	VG58C^A	602.99	set
37-39	WW, DD, QQ, BB, Tudor ^{US}	VG59^A	629.99	set
1940	WW, VV, DD, QQ, BB, Tudor ^{US}	VG60^A	787.99	set
41-48	WW, VV, DD, QQ, Tudor ^{US}	VG61^A	737.99	set

Fordor Glass

1932	W, DDDD, QQ, B, Fordor ^{US}	VG62A^A	597.99	set
33-34	W, DDDD, QQ, B, Fordor ^{US}	VG62B^A	592.99	set
35-36	W, DDDD, QQ, B, Fordor ^{US}	VG62C^A	609.99	set
37-39	WW, DDDD, QQ, BB, Deluxe Fordor ^{US}	VG63^A	683.99	set
37-39	WW, DDDD, QQ, BB, Standard Fordor ^{US}	VG63A^A	721.99	set
1940	WW, VV, DDDD, QQ, BB, Fordor ^{US}	VG64^A	863.99	set
41-48	WW, VV, DDDD, QQ, Fordor ^{US}	VG65^A	700.99	set

Pickup Glass

1932	W, DD, B, pickup ^{US}	VG66A^A	367.99	set
33-34	W, DD, B, pickup ^{US}	VG66B^A	345.99	set
35-36	W, DD, B, pickup ^{US}	VG67^A	355.99	set
37-47	WW, DD, B, pickup ^{US}	VG68^A	507.99	set

Convertible Glass

1940 ^A	No rear window, WW, DD, VV ^{US}	VG71^A	416.99	set
1941 ^A	No rear window, WW, DD, VV ^{US}	VG70^A	485.99	set

Note: 1941-48 curved rear window glass is not available.

ALL GLASS LISTED IS ALSO AVAILABLE WITH TINT!

GREEN—comparable to modern automotive tint, sample piece #GLASSGREEN.

LITE GREY—lite blackish tint appearance, sample piece #GLASSGREY.

LITE BRONZE—lite brown tint appearance, sample piece #GLASSBRONZE.

The swatches provided above are color simulations only, because of variations in catalog printing, MAC's suggests you order a sample. Send 1.00 for each

1" x 1" tinted sample you desire, letting us know which sample(s) you're interested in, or order online for free!!

***Custom Order Tinted Glass Is Not Returnable For Any Reason. ***



Ford Oval Decals



ALL	"Ford", blue oval on white background, 3-1/2" x 1-1/2".....	DF361 ^A	9.99 ea.
ALL	Same as above, except 6-1/2" x 3".....	DF362 ^A	9.99 ea.
ALL	Same as above, except 9-1/2" x 4-1/2".....	DF363 ^A	9.99 ea.
ALL	Same as above, except 17".....	DF364 ^A	11.99 ea.
ALL	"Ford", blue oval on clear background, 17".....	DF1391 ^A	11.99 ea.
ALL	"Genuine Ford Parts", 3" x 2-1/8".....	DF531 ^A	9.99 ea.

Nostalgic Decals



ALL	United States flag window decal, with 50 stars and 13 stripes.....	DFUSA ^A	5.99 ea.
ALL	"Smithy" muffler window decal.....	DZ309 ^A	9.99 ea.
ALL	"Island Dragway, NHRA Class Winner" window decal.....	DZ61 ^A	9.99 ea.
ALL	"Kil-Kare Dragstrip" window decal.....	DZ154 ^A	9.99 ea.
ALL	"Lions Dragstrip" window decal.....	DZ215 ^A	8.99 ea.



ALL	"Stellings and Hellings Products" window decal.....	DZ27 ^A	9.99 ea.
ALL	"Eddie Meyer" outside window decal.....	DZ29 ^A	8.99 ea.
ALL	"Elco Linkage" window decal.....	DZ52 ^A	9.99 ea.



ALL	"Navarro Racing Equipment" window decal.....	DZ55 ^A	9.99 ea.
ALL	"Sharp Speed Equipment" window decal.....	DZ60 ^A	9.99 ea.
ALL	"Halibrand Engineering" window decal.....	DZ64 ^A	9.99 ea.

ACCESSORIES

Dummy Spotlight



32-48	Dummy spotlight, non-functional, chrome, reproduction of an original accessory, right or left, brackets included (1 or 2 required).....	A9A-15200 ^A	51.99 ea.
32-48	Same as above, except stainless steel.....	A9A-15200-SS ^A	66.99 ea.

Vintage Anti-Glare Interior Light

This vintage anti-glare interior light has a chrome lamp housing with an adjustable chrome mounting bracket. The reddish tinted light it puts out helps protect your night vision when driving in darkness. It comes with a 12-volt bulb, but can also be used with 6-volt systems by simply replacing the 12-volt bulb with a 6-volt bulb. It comes packaged in an era-accurate vintage -style packaging and is quick to install in your classic car!



32-48	Passenger and pickup.....	ACC-LIGHT ^A	14.99 ea.
-------	---------------------------	------------------------	-----------

Fog Lamps



32-48	Amber lens, 6-volt, "Ford" script, chrome (shown).....	V18207F6A ^A	152.99 pr.
32-48	Clear lens, 12-volt, "Ford" script, chrome.....	V18207F12C ^A	132.99 pr.

Hood/Trunk Light Kit



ALL	Light up your engine compartment with this under hood or trunk light kit, period-correct multi-purpose reproduction, complete with housing, 12-volt bulb, wiring and a mercury switch that automatically turns the light on and off, can be easily converted to 6-volt by just changing the bulb, a must-have item!.....	C2RZ-15A700-A ^A	29.99 kit
-----	--	----------------------------	-----------

Chassis Parts Books



- 1932 **Parts Book and Price List**, covers engine and chassis, 120 pages, well illustrated..... **A2^Δ** **14.49** ea.
- 32-48 **Chassis Parts and Accessories Catalogue**, "The Green Bible," for 28-48 passenger and 28-47 pickup, detailed illustrations showing parts, interchanges and applications, 802 pages..... **VB120^Δ** **56.99** ea.
- 32-48 **Chassis Parts and Accessories Catalogue CD**, same as above, except on searchable CD, which makes it easier to print a page or section and take it out into the garage with you, you don't have to lug around a heavy shop manual, for windows operating system only..... **VB120-CD^Δ** **31.99** ea.
- 32-37 **Chassis Parts List**, includes photos of several body styles, with body type listing, includes body trim and parts nomenclature, 268 pages..... **VB34^Δ** **35.49** ea.
- 38-41 **Chassis Parts List**, covers passenger cars and trucks, with model identification chart, body type listing and listing of finish of standard parts, simplified wiring diagrams, 300 pages, 85 illustrations..... **VB38^Δ** **37.49** ea.

Early Ford V8 Club Published Books

- 1932 **The 1932 Ford Restoration Manual—2 volumes**, compiled by the Early V8 Club of America, these two volumes cover a vast amount of information about the 1932 Model B and Model 18, this is a "must have" for the Ford purist, spiral bound for convenient reading, vol. 1 is 350 pages, vol. 2 is 264 pages..... **VB332^Δ** **106.99** set



- 33-34 **The 1933-34 Ford Book**, compiled by the Early V8 Club of America, this book is full of useful information and tons of pictures, which include factory photos, memorabilia and illustrations, 460 pages..... **VB334^Δ** **76.99** ea.



- 35-36 **The 1935-36 Ford Book**, compiled by the Early V8 Club of America, a detailed look at how your 35 or 36 should be, gives information on the original design and construction and also compares the differences and similarities between the two years, many diagrams and pictures, 164 pages..... **VB356^Δ** **39.95** ea.



- 1937 **The 1937 Ford Book**, compiled by the Early V8 Club of America, contains illustrations and detailed pages regarding the interior, exterior, engine compartment, upholstery swatches and accessories, also chapters dedicated to the 85 HP and 60 HP engines, spiral bound, soft cover, 220 pages..... **VB1937^Δ** **47.99** ea.



- 38-39 **The 1938-39 Ford Book**, compiled by the Early V8 Club of America, a detailed look at how your 38 or 39 should be, gives information on exterior, interior, engine and chassis, has color pages with fabric and paint samples, many diagrams and pictures, 238 pages..... **VB389^Δ** **58.99** ea.

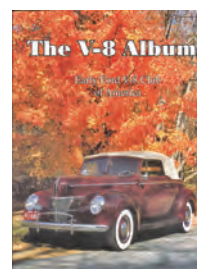

- 41-48 **The 1941-48 Ford Book**, compiled by the Early V8 Club of America, a great source of information for the show car minded restorer, extensive information on the interior and engine compartment, includes a section on the wooden Fords of the Forties, 186 pages..... **VB4148^Δ** **30.49** ea.
- 32-48 **The V8 Album**, back in stock after 20 years, updated with many new color photos, 350 pages..... **VB300^Δ** **29.95** ea.

Ford Road Series

Authored by Ray Miller, these books track each model from drawing board to showroom to customer. Overflowing with black and white photos of the cars, these books document styling changes from year to year and show optional equipment and differences in trim. The Ford Road Series is the most thoroughly informative and most intensely illustrated reference collection available for these cars.

With the masterful photography featured on the covers, these books are not only great sources of information, they are also attractive show pieces for the concours or the coffee table.



- ALL **From Here to Obscurity**, year-by-year detailed information, most complete coverage available, all years and body styles, hardbound, 293 pages, 1,000+ photos..... **128^Δ** **45.99** ea.
- ALL **Henry's Lady**, illustrated history of the Model A Ford Car, great detail, hardbound, 320 pages, 1,000+ photos..... **P7A^Δ** **65.99** ea.



- ALL **Thunderbird: An Illustrated History of the Ford T-bird 1955-66**, examines the T-bird year-by-year, detailing the characteristics of each, hardbound, 304 pages, 1,000+ photos..... **VB1000^Δ** **65.99** ea.
- ALL **Falcon! The New-Size Ford**, detailed photo reference book for Falcons from 1960-70, great in aiding the restorer, hardbound, 320 pages, 1,000+ photos..... **VB1003^Δ** **65.99** ea.



Join the Club

Become a Ford Classics Club member and take advantage of these perks:

- Up to **10%** off all regularly priced products
- 4 full-color issues of *Ford Classics* quarterly magazine
- Member-only promotions
- Exclusive 365-day returns (not even Amazon offers that perk)
- MAC's low-price guarantee
- Access to the industry's best experts and support
- Special toll-free number
- **FREE** technical assistance



from only
\$39⁹⁹/year

macsautoparts.com/membership-options

EASY ORDERING!

We accept credit and debit cards, checks, money orders, PayPal, and first party, pre-printed checks from U.S. banks with your order. There will be a \$35 charge for all checks returned for insufficient funds.



TELEPHONE SALES, CUSTOMER SERVICE, TECH QUESTIONS

(877) 815-5799

(U.S., Canada, Puerto Rico, Virgin Islands)

Sales and Service:

Our sales and service teams look forward to assisting you. Please visit our website MacsAutoParts.com for our hours of operation.

Email

sales@ecklers.net or service@ecklers.net

(321) 269-9651

International

International Orders

Most of our items are available for our International customers (except hazardous materials). We would be more than happy to give you a shipping estimate by email at IntlSales_eck@ecklers.net or by phone at (321) 269-9651.

Online at MacsAutoParts.com

You'll find our entire range of V8 Ford and Mercury parts on MacsAutoParts.com and we're always adding NEW PRODUCTS, so check back often!

SAVE THE SHIPPING

FREE In-Store Pick Up!

To improve your shopping experience, we can ship your order to our showroom location in Titusville, Florida, and get the added benefit of FREE in-store pick up. Place your order by phone or online and we'll contact you when it's ready to pick up. Excludes drop-ship and truck freight items.

DON'T FORGET, if you choose to pick up your order, the shipping is on us.



Visit Eckler's Showroom

7980 Grissom Parkway, Titusville, FL 32780

Monday–Friday 8:00 a.m.–5:00 p.m. (EST)

Saturday 9:00 a.m.–1:00 p.m. (EST)



items with this icon need truck freight and require additional shipping charges



items with this icon are oversize or overweight and require additional shipping charges



WARNING: Eckler Industries, Inc. believes it is important to warn our customers that some of the products sold in this catalog contain chemicals known by the state of California to cause cancer, birth defects, or other reproductive harm. For more information visit www.p65warnings.ca.gov.



1932-48 PASSENGER CAR AND 1939-48 MERCURY BODY AND MODEL STYLE NUMBERS BY YEAR

1932 1933 1934 1935 1936 1937 1938 1939 1940 1941 1942 1946 1947 1948

85 HP	18	40	40	48	68	78	81A	91A	01A	11A	-	-	-	-
60 HP	-	-	-	-	-	74	82A	922A	022A	-	-	-	-	-
90 HP	-	-	-	-	-	-	-	-	-	1GA	21A/2GA	6GA	7GA	-
95 HP	-	-	-	-	-	-	-	-	-	-	-	-	7HA	8HA
100 HP	-	-	-	-	-	-	-	-	-	-	-	69A	79A	89A

BODY STYLE

MODEL NUMBER

Tudor Standard	55	700	700	700	700	-	700C	70A	70A	70A*	70A*	70A*	70A*	70A*
Tudor Deluxe	55	700	700	700	700	-	700B	70B	70B	70B*	70B*	70B*	70B*	70B*
Tudor Driving Sedan	-	-	-	700	700A	-	-	-	-	-	-	-	-	-
Tudor Driving Sedan Deluxe	-	-	-	-	700	700B	-	-	-	-	-	-	-	-
Tudor Special	-	-	-	-	-	-	-	-	-	70C	70C	-	-	-
Roadster Standard	40	710	-	-	-	-	-	-	-	-	-	-	-	-
Roadster Deluxe	40	710	710	710	710	710	-	-	-	-	-	-	-	-
Coupe Deluxe	520	-	-	-	-	-	-	-	-	-	-	-	-	-
Coupe 3-Window Standard	-	720	-	-	-	-	-	-	-	-	-	-	-	-
Coupe 3-Window Deluxe	-	720	720	720	720	-	-	-	-	-	-	-	-	-
Coupe Club	-	-	-	-	-	720†	720†	-	-	-	-	-	-	-
Coupe Club Convertible	-	-	-	-	-	-	760A†	76†	76†	76†	76†	-	-	-
Coupe 5-Window Standard	45	770	770	770	770	770A	770A	77A	77A	77A*	77A*	77A*	77A*	77A*
Coupe 5-Window Deluxe	-	770	770	770	770	770B	77B	77B	77B*	77B*	77B*	-	-	-
Coupe Sport	50	-	-	-	-	-	-	-	-	-	-	-	-	-
Coupe Business Standard	-	-	-	-	-	-	-	-	67A	-	-	-	-	-
Coupe Business Deluxe	-	-	-	-	-	-	-	67B	-	-	-	-	-	-
Coupe 5-Window Special	-	-	-	-	-	-	-	-	-	77C	77C	-	-	-
Coupe 5-Window Deluxe with Jump Seat	-	-	-	-	-	-	-	-	-	67A	-	-	-	-
Coupe 5-Window Super Deluxe with Jump Seat	-	-	-	-	-	-	-	-	-	67B	-	-	-	-
Coupe Super Deluxe Sedan	-	-	-	-	-	-	-	-	-	72†	72B†	72B†	72B†	72B†
Coupe Deluxe Sedan	-	-	-	-	-	-	-	-	-	72A†	-	-	-	-
Coupe Sportsman Convertible	-	-	-	-	-	-	-	-	-	-	-	71B	71B	71B
Fordor Standard	160	730	730	730	730	730A	730C	73A	73A	73A*	73A*	73A*	73A*	-
Fordor Deluxe	160	730	730	730	730	730B	730B	73B	73B	73B*	73B*	73B*	73B*	73B*
Fordor Touring Sedan	-	-	-	730	730	730C	-	-	-	-	-	-	-	-
Fordor Touring Sedan Deluxe	-	-	-	-	730	730D	-	-	-	-	-	-	-	-
Fordor Special	-	-	-	-	-	-	-	-	-	73C	73C	-	-	-
Victoria	190	740	740	-	-	-	-	-	-	-	-	-	-	-
Convertible Sedan	400	-	-	740	740	740	740	74	-	-	-	-	-	-
Phaeton Standard	35	750	750	-	-	-	-	-	-	-	-	-	-	-
Phaeton Deluxe	35	750	750	750	750	750	750	-	-	-	-	-	-	-
Cabriolet	68	760	760	760	760	760A	-	-	-	-	-	-	-	-
Club Cabriolet	-	-	-	-	760	760B	-	-	-	-	-	-	-	-
Station Wagon Standard	410	850	850	780	780	780	780A	780	78	78	78	78	-	-
Station Wagon Deluxe	-	-	-	-	780	780	780B	-	-	-	-	-	-	-
Sedan Delivery Standard	410	850	850	780	780	780	780A	780	78	78	78	78	-	-
Sedan Delivery Deluxe	-	-	-	-	780	780	780B	-	-	-	-	-	-	-

From 1932-37, all cars were "Standard" models, although most were offered as "Deluxe" models. Deluxe models had added trim and upholstery options, including cowl lamps and dual tail lights. Starting in 1938, "Standard" and "Deluxe" became separate and distinct lines.

*Beginning in 1941, the line expanded to "Special" (6 cylinder), "Deluxe" (formerly Standard) and "Super Deluxe" (formerly Deluxe).

† Sedan and Club Coupes have a back seat; Standard and Business Coupes do not.



truck freight—requires additional shipping charges



oversize/overweight—requires additional shipping charges



Prop 65 warning for California residents, see inside front cover for details

V8 CLUB AND PUBLICATIONS

The Early Ford V8 Club
of America
PO Box 1715
Maple Grove, MN 55311
www.efv8.org

Early Ford V8 Foundation
PO Box 284
Auburn, IN 46706
www.fordv8foundation.org

ANTIQUE AUTO PARTS

Cars and Parts
PO Box 482
Sidney, OH 45365-0482
www.carsandparts.com

Hemming's Motor News
Box 100
Bennington, VT 05201
www.hemmings.com

Old Cars Weekly and Price
Guide
700 East State Street
Iola, WI 54990-0001
www.oldcarsweekly.com

Skinned Knuckles
PO Box 6983
Huntington Beach,
CA 92615
www.skinnedknuckles.net

FORD MOTOR COMPANY PASSENGER CAR PRODUCTION

Year	Domestic	Canada	Foreign	Annual Total
1932*	187,285	19,975	12,986	220,786
1933*	334,969	19,904	39,219	394,092
1934*	563,921	35,376	42,124	641,421
1935	942,439	58,500	57,722	1,058,661
1936	972,812	42,861	94,905	1,110,578
1937	848,608	48,618	111,527	1,008,753
1938	410,048	48,429	89,002	547,479
1939	532,152	41,072	69,707	642,931
1940	599,175	32,486	10,919	642,580
1941*	600,814	26,880	1,869	629,563
1942*	43,407	4,442	853	48,702
1943	0	0	40	40
Total Production	5,954,630	377,773	530,873	6,863,236

* Includes Four-Cylinder Engines in 1932-34 and Six-Cylinders in 1941-42
Taken From "Ford: Decline & Rebirth 1933-62" by Nevins & Hill,
Charles Scribner's Sons

ORIGINAL 1932-48 FORD ENGINE SPECIFICATIONS

IGNITION SYSTEM

INITIAL TIMING (CRANKSHAFT DEGRESS B.T.C.)

V8 1932-48	4°
6 cylinder 1941-42	1°
6 cylinder 1946-48	0°
4 cylinder, Model B	0°

TOTAL ADVANCE

V8 1932-33	21-23°
V8 1934-40	15-17°
V8 1941-48	21-24°
6 cylinder	17-19°
4 cylinder, Model B	24°

V8 239 CUBIC INCHES

Cylinder Block Angle	90°
Bore and Stroke	3-3/16" and 3-3/4"
Taxable HP	32.5
Crankcase Capacity	5 quarts
Valve Stem Style	Mushroom
Valve Seat Angle	45°
Valve Head Diameter	1.51"
Tappet	Non-adjustable
Intake	0.010-0.012"
Exhaust	0.014-0.016"

V8 221 CUBIC INCHES

Cylinder Block Angle	90°
Bore and Stroke	3-1/16" & 3-3/4"
Taxable HP	30
Crankcase Capacity	5 quarts
Valve Stem Style	Mushroom
Valve Seat Angle	45°
Valve Head Diameter	1.51"
Tappet	Non-adjustable
Intake	0.010-0.012"
Exhaust	0.014-0.016"

BREAKER POINT SPACING

1932	0.018-0.020"
1933-34	0.012-0.014"
1935-48	0.014-0.016"
Breaker Point Spring Tension	20-24 ounces

FIRING ORDER

V8	1-5-4-8-6-3-7-2
6 cylinder	1-5-3-6-2-4
4 cylinder, Model B	1-2-4-3

SPARK PLUG

Application	Size	Gap	Torque (in ft lbs)
V8 1932	7/8"	0.023-0.027"	34-38
V8 1933-37	18mm	0.023-0.027"	24-30
V8 1937-40 (60 HP)	14mm	0.023-0.027"	24-30
V8 1938-48	14mm	0.025-0.028"	24-30
6 cylinder 1941-48	14mm	0.025-0.028"	24-30
4 cylinder, Model B	7/8"	0.023-0.027"	34-38

VALVE TIMING AT NORMAL TAPPET CLEARANCE

	32-36	37-48
Intake Opens B.T.C.	95°	0°
Intake Closes A.B.C.	54.5°	44°
Exhaust Opens B.B.C.	57.5°	48°
Exhaust Closes A.T.C.	6.5°	6°
Valve Lift	0.292"	0.292"

1932**Model B Ford Passenger Car**

4 cylinder engine (106" wheelbase)

1932**Model 18 Ford Passenger Car**

8 cylinder engine (106" wheelbase)

1933

1 hood handle

**Model 40 Ford Passenger Car**8 cylinder engine (112" wheelbase)
4 cylinder engine (106" wheelbase)**1934**

2 hood handles

**Model 40 Ford Passenger Car**

8 cylinder and 4 cylinder engine (112" wheelbase)

1935**Model 48 Ford Passenger Car**

8 cylinder engine (112" wheelbase)

1936**Model 68 Ford Passenger Car**

8 cylinder engine (112" wheelbase)

1937**Model 78 Ford Passenger Car**

8 cylinder 85 HP engine (112" wheelbase)

Model 74 Ford Passenger Car

8 cylinder 60 HP engine (112" wheelbase)

1938**Model 81A Ford Standard**

8 cylinder 85 HP engine

Model 82A Ford

8 cylinder 60 HP engine

1938**Model 81A Ford Deluxe**

8 cylinder 85 HP engine

1939**Model 91A Ford Standard**

8 cylinder 85 HP engine

Model 922A Ford

8 cylinder 60 HP engine (112" wheelbase)

1939**Model 91A Ford Deluxe**

8 cylinder 85 HP engine (112" wheelbase)

1940**Model 01A Ford Standard**

8 cylinder 85 HP engine

Model 022A Ford

8 cylinder 60 HP engine

1940**Model 01A Ford Deluxe**

8 cylinder 85 HP engine

1941**Model 11A Ford Deluxe**

8 cylinder 90 HP engine

Model 11A Ford Special

8 cylinder 90 HP engine

Model 1GA Ford Deluxe

6 cylinder 90 HP engine

Model 1GA Ford Special

6 cylinder 90 HP engine

1941**Model 11A Ford Super Deluxe**

8 cylinder 90 HP engine



1942



Model 21A Ford Super Deluxe
8 cylinder 90 HP engine (114" wheelbase)

1942



Model 21A Ford Deluxe
8 cylinder 90 HP engine
Model 2GA Ford Deluxe
6 cylinder 90 HP engine

1946



Model 69A Ford Deluxe or Super Deluxe
8 cylinder 100 HP engine
Model 6GA Ford Deluxe or Super Deluxe
6 cylinder 90 HP engine

1947 and 1948



Model 79A Ford Deluxe or Super Deluxe
8 cylinder 100 HP engine

Model 89A Ford Deluxe or Super Deluxe
8 cylinder 100 HP engine

Model 7GA Ford Deluxe or Super Deluxe
6 cylinder 90 HP engine

Model 8HA Ford Deluxe or Super Deluxe
6 cylinder 95 HP engine (114" wheelbase)

Model 7HA Ford Deluxe or Super Deluxe
6 cylinder 95 HP engine (114" wheelbase)

COMMERCIAL VEHICLE DEFINITIONS

1/2 TON

The following terms are used throughout this catalog to indicate the pickup truck body:

- "Pickup" (1932–47)
- "Commercial" (1932–41)
- "Light Truck" (1942–47)
- 1932: All models have a 106" wheelbase
- 1933–41: All models have a 112" wheelbase
- 1942–47: All models have a 114" wheelbase

GREATER THAN 1/2 TON

The following terms are used throughout this catalog to indicate a variety of body styles, including stake, flatbed and dump truck amongst others:

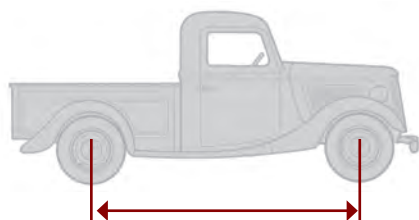

The distance between the centerline of the front wheel and the rear wheel is the "wheelbase."

- "Truck" (1932–37) 1-1/2 ton rated load capacity
- "Truck" (1938) 1 or 1-1/2 ton rated load capacity
- "3/4 Truck" and "1 ton truck" (1939–47) 3/4 or 1 ton rated load capacity
- "C.O.E." (1938–47) refers to the design where the cab is over the engine; all have a 1-1/2 ton rated load carrying capacity
- 1932–37: All models have a 131.5" or 157" wheelbase
- 1938: All models have a 122", 134" or 157" wheelbase "C.O.E." models have either a 101", 134" or a 158" wheelbase
- 1939–47: All "3/4 Truck" and "1 ton truck" models have a 122" wheelbase
- 1939–42: All "1-1/2 ton Truck" models either have a 134" or a 158" wheelbase "C.O.E." models have either a 101", 134" or a 158" wheelbase
- 1944: All "1-1/2 ton Truck" models have a 158" wheelbase
- 1945: All "1-1/2 ton Truck" models have either a 134" or a 158" wheelbase
- 1946–47: All "C.O.E." models have a 101", 134" or a 158" wheelbase

VIN INFORMATION

EARLY V8 VIN INFO (Below are general guidelines. We also refer many people to the various Early V8 Websites listed in the front of the catalog for more information.)

Unlike Fords made in the later 1950s and '60s, there was little or no build/option information available found by reading the vehicle's serial number. Once again, the frame serial number might no longer correspond to the engine/transmission number because of drivetrain upgrades during the past 60 years.

- Serial numbers for Early V8 Fords (1932–48) are usually located on top of the left hand frame rail, near the front cross-member, with an additional stamping further back on the same side. Usually starting with a two-digit prefix, a star was stamped before and after the serial number to discourage adding digits.
- For decoding body/model number prefixes to determine the year of a passenger car, refer to the chart found on page 354.
- The body number tag was typically mounted on the firewall, inside the engine compartment on the left hand driver's side. The last series of digits in the number indicate the sequence of production.
- Lastly, Ford also stamped the serial number on the top center area of the transmission bell housing. This is visible when the floorboard/transmission cover plate is removed from the interior.



A

Accelerator Pedal and Parts.....	105
Accessories Section.....	201
Accessory Lights	201–202
Fog Lamps.....	201
Trunk Light	201
Air Cleaner Decals	106
Air Cleaners and Filters Section	105
Alternator.....	108–109
Conversion Kits.....	108
Antenna, Radio	151
Mast.....	151
Arm Rest Forms	25
Arm Rest Kits	165
Assist Straps	25

B

Battery Section	57–58, 112
Battery to Starter Cable.....	111
Cable Grommet and Holder	112
Cover and Parts	155
Ground Strap	112
Hold Downs	58
Support Assemblies	57
Bearings and Races, Front and Rear	33
Bed Mounting Bolts, Pickup.....	192
Bed Rear Crossmembers, Pickup.....	192
Body Bolt Sets	56
Body Identification Charts	206–207
Body Moulding Section.....	182
Cowl Moulding.....	182
Front Door Moulding.....	182
Rear Door Moulding	182
Rear Quarter Moulding.....	182
Body Number Plate	131
Body Webbing and Pad Sets	56
Body Wood	190
Books and Manuals Section ...	202
Chassis Parts.....	202
Ford Road Series.....	202
Radio	150

Boots, Gear Shift	80
Brake Line Forming Tools.....	39
Brakes	
Brake and Clutch Rubber Pedal Pads.....	40
Cable and Conduit Parts	42
Cables	42
Camshaft Lever.....	35
Camshaft, Rear	35
Drums.....	31
Energizer Kits.....	35
Front Grease Baffle.....	35
Handles, Emergency Lever	41
Hydraulic	36–39
Lever, Front	35
Lines.....	39
Lining and Rivet Set, Hydraulic.....	38
Mechanical.....	34–35
Pedal Bushings.....	40
Pedal Springs.....	40
Pedal to Master Cylinder Rod.....	40
Rod Clevis.....	41
Rods	40
Shoe Adjusting Wedge.....	34
Shoe Anchor Pin and Plate Bar.....	38
Shoe Retracting Spring	34, 38
Shoes	34, 37

Brakes (Hydraulic) and Parts Section	36–39
Brakes (Mechanical) and Parts Section	34–35
Bumpers and Parts Section	146–147
Arm Grommets	147
Bars, Show Quality	146–147
Bolts	147–148
Bumper Brackets	147
Guards	146

C

Cable and Conduit, Brake	42
Cab Sheet Metal, Pickup.....	191

Cab Wood, Pickup.....	190
Camshaft and Parts Section	70
Bolts and Washer.....	70
Lock Nuts and Bearings	70
Rear Small Gears.....	70
Timing Gear	70
Carburetor and Gas Controls Section	105
Accelerator Parts	105–106
Choke and Throttle Dash Grommet.....	105
Choke and Throttle Rod Sets	105
Carburetors and Parts Section	103–104
Complete Rebuilt Carburetors.....	104
Gasket Sets.....	103
Linkage Rod.....	102
Repair Kit.....	103
Car Covers Section.....	199
Carpeted Floor Mats Section	196
Carpets, Closed Car	18
Cartouche™	2–26
Center Grille Mouldings.....	88
Chassis Parts Books	202
Circuit Breakers and Resistors.....	115
Clevis, Brake Rod	41
Clock and Cigar(ette) Lighter Parts Section.....	134
Clock Parts	
Bezels (Clock Panel)	134
Clock Faces	134
Knobs.....	134
Mirror Clock Faces	134
Wiring	134
Cluster Gear and Parts, 3-Speed.....	79
Clutch and Parts Section.....	81–82
Adjusting Rod Clevis and Pin	82
Bracket and Ball.....	81
Disc	81
Equalizer Shaft Washer and Spring	82
Pedal Bushing.....	81
Pedal Retracting Spring	82



Pedal Shaft.....	81
Pilot Bearing.....	82
Pressure Plate.....	81
Release Fork and Pin.....	82
Release Hub and Springs	82
Release Shaft and Bushing.....	82
Throwout Bearing	82
Coils Section.....	113
Adapter Kits	113
Mounting Bracket.....	113
Columbia Overdrive Knobs	51
Column Shift Parts, 3-Speed	80
Commercial Vehicle Definitions Section	207
Condensers	115
Connecting Rods and Parts Section	68
Bushings	68
Nut.....	68
Console.....	198
Consoles Section	198
Core Information.....	77
Countershaft, 3-Speed	79
Cowl	
Dash Wiring Harness.....	132
Lacing Kit	93
Lamp Crossover Wire	133
Moulding	182
Patch Panels	184
Cowl Lamps Section	
Lens, Gasket and Clip	121
Mounting Pads.....	121
Rims	121
Cowl Vents and Parts Section	153
Cowl to Firewall Seal	153
Handle.....	153
Hinge and Spring.....	153
Lid.....	153
Plastic Knob.....	153
Ratchet.....	153
Rubber Seal	153
Screen.....	153
Crank and Door Handle Pins ...	169
Crank Hole Cover	88
Crankshaft and Parts Section	71

Gear and Key	70
Main Bearing Cap Bolt, Stud and Nut.....	71
Main Bearing Set	71–72
Oil Slinger.....	71
Pulley.....	71
Ratchet	71
Rear Main Bearing Oil Seal	71
Crossover Pipe	59
Cut Out, Generator	109
Cylinder Head Gaskets	65
Nut Cover	66
Nut, Studs and Washer	66
Cylinder Parts Section.....	68
Cylinder Sleeve	68

D

Dash Section	129–132
Dome Lights and Parts.....	131
Hi-Beam Socket and Jewel	129
Instrument Panel Dimmer Switch and Knob Set.....	129
Insulation, Firewall	154
Knob Sets	130
Light Wiring.....	129
Panels and Parts.....	129
Panel Sets	129
Radio Panels, Cover and Block-off.....	149
Data Plate.....	131
Decals & Tags Section	201
Air Cleaner Decals	106
Engine Compartment Decals	75
Ford Oval	201
Nostalgic	201–202
Differential Bearing and Race	51
Distributor and Parts Section	114–116
Cap, Rubber Boot.....	114
Caps, Outer & Inner.....	114
Gasket Set.....	114
Model B Parts	116
Rebuilt Distributors	114
Rotors.....	115

Dome Lights and Parts.....	131
Dome Light Wire	131
Door Parts Section	161–165
Bottom Patch Panels	187
Door Arm Rest Kits	165
Dovetails.....	161
Garnish Moulding Inserts	165
Handle and Window Crank Escutcheons.....	170
Handles, Outside	171
Hinge Hardware.....	162
Hinges and Hinge Pins.....	162
Inside Door Pull.....	165
Latches.....	163
Lock Cylinder	165
Lock Escutcheons and Pads	170
Mouldings	182
Scuff Plates	166–167
Seals.....	159–160
Straps, Check Arm and Bracket.....	161
Window Regulator and Repair Kit	164
Window Roller Kit.....	164
Door Scuff Plates Section	166–167
Door Seal	
Kits	159
Driveshaft Section	53–54
Drive Pinion Race and Bearing	54
Driveshaft Coupling Sleeve	53
Driveshaft Roller Bearing and Sleeve	53
Overdrive Kit	54
Pilot Bearing.....	54
Pinion Lock Nut and Washer.....	53
Torque Tube Rear Gasket.....	53
U-Joint Gasket and Cap	53

E

Electric Wiper Motor	141
Emergency Brake Parts	
Hand Brake Cable and	



Conduit Parts.....	42
Handles, Lever and Brake Boots.....	41
Engine Compartment Decals....	75
Engine Section	65–67
Complete Engine Gasket Sets	65
Cylinder Head Studs and Nut Cover.....	66
Hardware Kit	66
Head.....	65
Head Gasket	65
Model B Engine Snubber Kit.....	67
Motor Mount Kits and Washers.....	67
Piston Sets	68
Rear Engine Support	57
Specifications	205
Studs, Nuts and Washer.....	66
Engine Supplies Section.....	69
Equalizer Shaft Spring and Washer	82
Escutcheons Section.....	170
Crank Escutcheons	170
Door Lock Escutcheons and Pads.....	170
Escutcheon Spring	170
Inside Door Handles and Windows	170
Exhaust Manifold and Parts Section	106
Gasket Set.....	106
Manifold Stud Nut, Stud and Washer.....	106
Exhaust System Section	59–60
Crossover Pipes.....	59
Exhaust Pipe	59
Mufflers	1
Smithy's Mufflers	59

F

Fans and Fan Belts Section	94
Fasteners	
Carpet	23
Cinch.....	22
Durable.....	22

Lift-the-Dot	22
Top Bow To Top Sets	23
Fenders	
Front	135
Rear	137
Firewall Dash Insulation	
Section	154
Insulator	154
Insulator Panel Insulation	154
Insulator Panels Only	154
Rubber Grommet	154
Floor and Trunk Mats	
Section	183
Mat Clips	183
Rubber	183–184
Floor Mats, Carpeted	196
Floor Panels	187
Floor Starter Switch	111
Floorboards and Parts	
Section	155
Battery Cover	155
Front Wooden	
Floorboards	155
Master Cylinder Cover	155
Transmission Cover Floor	
Seals	155
Transmission Floor	
Covers	155
Flywheel and Parts Section	77
Ring Gears and Parts	77
Fog Lamps	201
Ford Road Series Books	202
Frame Parts Section	56
Frame Webbing and Pad	
Sets	56
Frame Rubber Bumpers	136
Front Axle	
Spring Perches	43
Front Axle Section	43–45
Steering Drag Link Parts	45
Tie Rod Ends	45
Tie Rods, Less Ends	44
Front Door Moulding	182
Front Fender and Parts	
Section	134–136
Bolts and Washers	135
Frame Rubber Bumpers	136
Front Fender Brace	

Reinforcement Brackets	136
Front Fender Braces.....	136
Front Fender Mounting Kits	135
Front Fender Script.....	136
Front Fiberglass Fenders	135
Front Steel Fenders and Well	134
Horn Grille Pads and Cover.....	128
Welting	135
Front Springs & Parts Section	61–62
Assembly	61
Center Tie Bolt	61
Clamp	61
Pads	61
Shackle Bolts & Parts	62
Shackle Kits	61
“U” Bolts.....	61
Upper & Lower Studs	61
Fuel Pump	
Diaphragm	99
Electric Pump.....	99
Mechanical Pump	99
Pump to Carburetor Gas Line	100
Push Rod.....	100
Rebuild Kits.....	99
Sediment Bowl Parts	99
Fuel System Section.....	96–100
Fuel Line & Clip.....	100
Fuel Shut-off Valve.....	100
Gauge Repair Kit	100

G

Garnish Moulding, Door Inserts.....	165
Garnish Mouldings, Windshield.....	173
Gas Cap	97
Gas Tank	
Refurbishing Kit	97
Gas Tank & Parts	96–99
Assemblies.....	96
Caps	97



Cover	98
Door Parts	98
Filler Grommets	98
Mounting Kits	98
Necks	98
Sending Units	97
Generator & Parts	
Section	108–109
Bearing	108
Brush Set & Spring	108
Cut Out	109
Pulley	109
Rebuilt Generator	108
to Regulator Wire	109
Glass, Window	200–201
Glove Box Section	152
Doors, Hinges and Parts	152
Glove Box and Hardware	152
Knobs	152
Grease Caps, Front Hub	31
Grease Seal, Front Wheel	32
Grilles and Parts Section	86
Bars and Sets	87
Center Moulding and Parts	
Set	88
Crank Hole Cover	88
Emblem	88
Inserts	86
Moulding	87
Pads	86
Pan	88
Rubber Bumper Kit	88
to Fender Parts	88
Trim	87
Trim Clips	182
Ground Strap, Battery	112

H

Halogen Headlights	118
Hand Brake Parts	42
Handles, Inside Door	168
Head Gasket	65
Headlights and Parts Section	
Harness	132–133
Switch Parts	131
Headliners, Pickup	

(Fiberglass)	15
Head Nut, Nut Cover, Studs	
and Washers, Cylinder	66
Heater and Parts Section	149
Blower Motor	149
Heater Assembly, Hot	
Water	149
Heater Motor Wires	149
Hose and Brackets	149
Shut Off Valve	149
Hinge Pin Mirrors and Parts	144
Hood Parts Section	89–94
Arm and Spring Support	91
Bumper Set	94
Center Strip and Hinge	92
Complete Hoods	89
Cowl Lacing Kit	93
Emblems	90–91
Grille Moulding	90
Handles	93
Hinge Brackets	91
Hinge Pads	93
Hinge Rod Retainers	92
Hood to Grille Catch Bracket	
Parts	91
Latches	93
Mouldings and Center	
Strip	92
Ornaments	89
Parts and Hardware	90
Radiator Shell Lacing Kit	93
Release Handle & Pin	89
Release Kits	89
Safety Catch	89
Side Rod Sets	92
Trim	90
Horn	
Button and Light Switch	
Parts	48–49
Button, Contact Wiring	48
Grille Pads and Cover	128
Grille Turn Signal Kit	128
Motor Wire	128
Rods, Light Switch and	50
Horns Section	127–128
Bell Covers and Projector	127
Complete Horn Assembly	127

Mounting Brackets and	
Parts	128
Relay Assembly	128
Screens	127
Hose Clamps, Radiator	85
Hose Kits, Radiator	84
Hub Bolts and Nuts, Wheel	30
Hub Caps and Parts	
Section	27–28
Hub Grease Cap	31
Hydraulic Brakes	
Backing Plates	38
Hose, Front and Rear	38
Lining Sets, Passenger	
and 1/2-Ton Pickup	38
Shoe Anchor Pin, Cam and	
Plate Bar	38
Shoe Retracting Spring	38
Ignition Section	50
Coil	113
Coil, Rebuilt	113
Coil Tester	113
Lock to Dash Pad and Key	
Blanks	50
Points	114
Switch Body and Parts	50
Inner Apron, Front Fender	184
Inside Door Handles and Window	
Crank Section	168–169
Inside Door Handles	168
Window Crank Knob	
Only	168
Window Cranks and Door	
Handle Pins	169
Inside Door Pull Handles and	
Straps	165
Inside Rearview Mirrors,	
Complete	144
Insulation Section	55
Intake Manifold Section	107
Interior Panels	
Passenger and Pickup	
Headliner Kick Panels	
(Fiberglass)	15
Pickup Door Panels	
(Fiberglass)	15



Interior Trim Screw Kits
Section196

J

Jute Backing 55

K

Key Blanks 50, 165

Knob, Cowl Vent Plastic153

Knob Set, Dash.....130

L

Lacing Kit, Cowl..... 93

License Plate

Bracket and Parts, Rear.....123

Bracket, Front123

Rear Lamp and Housing123

Rear Lamp Lens and
Gasket Set123

Liftgate Swing Arm Brackets176

Lights, Lamps and Related

Section 118–126

Buckets 119

Bucket to Fender Gasket..... 118

Complete..... 118

Dimmer Switch.....120

Glass Headlight Lens 119

Halogen Conversion Kit.....120

Inner Ring Clip 118

Mounting Bolts..... 118

Rim 119

Sealed Beams and Parts..... 118

Sockets120

Light Switch 49

Light Switch and Horn Rod 50

Lock Cylinders, Door.....165

Low and Reverse Slider

Gears, 3-Speed..... 78

M

Main Bearing Sets,
Crankshaft.....71

Main Drive Gear and Parts,
3-speed 78

Main Shaft and Parts,

3-Speed..... 78

Maintenance Books 202

Master Cylinder and Parts

Boot..... 36

Filler Cap and Gasket 36

Outlet Brass Fitting and
Connector 39

Outlet Fitting Bolt..... 39

Push Rod..... 36

Rebuild Kits..... 36

Mats

Carpeted196

Rubber 183–184

Trunk183

Mechanical Brakes

Brake Lining Set, Passenger
and 1/2-Ton Pickup 34

Brake Operating Wedge
and Studs 35

Brake Shoe Adjusting
Link..... 34

Brake Shoe Adjusting
Wedge..... 34

Brake Shoe Lining Riveting
Tool 34, 38

Brake Shoe Retracting
Spring 34

Brake Shoe Roller Pin..... 35

Brake Shoe Rollers 34

Brake Shoe Set, Passenger
and 1/2 Ton Pickup,
Relined 34

Front Brake Operating
Shaft..... 35

Front Brake Shaft
Bushing..... 35

Hydraulic Brake Adapter
Set..... 34

Rear Brake Cam, Camshaft
and Dust Ring 35

Rear Brake Camshaft
Bushing..... 35

Metal Glass Channels

Section158

Mirrors and Parts

Clock Face134

Mirrors Section 144–145

Hinge Pin Mirrors and
Parts.....144

Inside Rearview Mirror

Heads.....144

Inside Rearview Mirrors,

Complete144

Peep Mirrors.....145

Windwing Mirrors.....145

Motor Mount Kits, Front..... 67

Moulding

Cowl182

Front Door182

Rear Door.....182

Rear Quarter182

Muffler Clamps and Brackets.... 60

Mufflers 1

N

Nostalgic Decals.....201–202

O

Oil

Pressure Sending Units.....129

Oil Dip Sticks and Tube 76

Oil Filler Tube and Cap 76

Oil Pan Parts75–76

Drain Plugs..... 76

Gasket Sets..... 75

Seals..... 76

Oil Pump and Parts

Section74–76

Filter..... 75

Idler Gear Parts..... 75

Oil Pump74

Holder Pin 74

Shield 74

Spin-on Conversion Kit..... 75

Oil Pump Rebuild Kit.....74

Oil Pump Shafts and
Gears74

Screens 75

Outside Door Handles and Parts

Section 171

Overdrive Kit 54

P

Parking Lights Section

Assembly121



Lens, Gasket and Bezel.....	121
Patch Panels	
Door Bottom	187
Quarter	186
Patent and Data Plates	
Section	131
Pedal Parts, Clutch	81–82
Peep Mirrors	145
Pickup Beds and Parts Section	
Headliners, Fiberglass.....	15
Interior Panels.....	15
Running Boards	138
Tail Light Brackets.....	126
Pickup Parts Section	188–194
Assembled Pickup Beds	1
Bed and Cab Mounting	
Wood.....	190
Bed Floor Covering.....	188
Bed Front Panel	189
Bed Mounting Bolts	192
Bed Rear Crossmembers....	192
Bed Sides Only	189
Bed Stake Pockets	190
Bed Sub Floor Wood	
Sets.....	188
Custom Floor Wood Kits	189
Lower Bed Sides.....	190
Miscellaneous Pickup	
Parts.....	194
Rear Sliding Window Kit	194
Rivet Kit	192
Tailgate Chains, Brackets	
and Parts.....	193
Tailgate Hinge Rod	193
Tailgate Hooks and Retainer	
Spring	192
Tailgates	189
Unassembled Pickup	
Beds.....	188
Pilot Bearing and Parts.....	54
Pinion Gear	51
Pistons and Rings Section	68
Plain Window Glass Section ...	200
Point Sets, Ignition.....	114
PowerGen	108
Pressure Regulator	99, 102

Q

Quarter Window Rubber Seals	
and Parts Section.....	160
Quartz-Halogen Headlights	118

R

Radiator and Parts	
Splash Shield.....	139
Radiator Parts Section.....	83–86
Cap Repair Kit.....	84
Drain Cocks	85
Emblem	84
Hose Clamp	85
Hose Kits.....	84
Mounting Pads and Support	
Rod Brackets	86
Ornaments	84
Shells.....	87
Shroud Seals	86
Water Overflow Tanks.....	85
Radio and Parts Section... ..	149–151
Antenna.....	151
Books	150
Change Button.....	150
Cloth and Chrome Speaker	
Covers and Trim Strip.....	150
Dial Bezel	150
Dials	150
Face Plates.....	149
Foot Control	151
Glove Box Radio Face	
Plate	150
Panels, Cover and	
Block-off.....	149
Rebuild Kits.....	150
Speaker Boot	151
Tags.....	150
Radius Rod Bushing.....	46
Rear Axle	
Rebuild Kit.....	51
Rear Axle Section	51–52
Bumpers.....	52
Columbia Overdrive Knobs ...	51
Differential Bearing and	
Cup	51
Differential Drain Plug.....	52

Housing Gasket	51
Key and Parts.....	52
Ring and Pinion Gear Sets	51
Rear Crossmembers, Bed.....	192
Rear Door Moulding	182
Rear Engine Support.....	57
Rear Fender and Parts	
Section	136–137
Rear Fender Brace Repair	
Panels	137
Rear Fiberglass Fenders	137
Rear Steel Fenders	137
Rear Main Bearing Oil Seal	71
Rear Quarter Moulding	182
Rear Spreader Bar Parts	57
Rear Springs and Parts	
Section	63–64
Center Tie Bolt	63
Clamp.....	63
Spring Assembly.....	63
Spring Shackle Kit	64
Stud Parts	64
Swing Hanger	64
Swing Hanger Bushing.....	64
“U” Bolt and Clips Bar	63
Rearview Mirrors, Inside	144
Rear Window Parts Section.....	176
Rear Window Regulator	
Handles	176
Rear Window Rubber	
Bumpers.....	176
Rear Window Rubber Seals	176
Regulator, Window.....	164
Resistors and Circuit	
Breakers	115
Reveal Moulding Clips and Bolt	
Set	182
Reverse Idler Gear and Shaft,	
3-Speed.....	79
Ring and Pinion Gear Sets	51
Ring Gears and Parts,	
Flywheel	77
Rocker Panels.....	186
Roof Edge Seal Kit, Closed	
Car	177
Rumble and Trunk Parts	
Section	178–181
Bumper Stop Set and	



Bracket.....	178
Grab Handles.....	178
Latches.....	179
Rumble Seat Step Pads and Brace.....	178
Seals.....	180
Striker Plate.....	178
Rumble Seat Upholstery	12
Running Boards and Parts Section	138–139
Bolt Kits and Grommets	139
Braces	139
Complete, With Covers.....	138
Cover Kits.....	138
Trim.....	139
Uncovered.....	138

S

Scuff Sill Plates, Door	166–167
Seals, Door	159–160
Seat Belt Section	198
Seat Springs	20–21
Sediment Bowl and Parts	99
Service Brake Brake and Clutch Rubber Pedal Pad	40
Brake Pedal Springs	40
Brake Rod Clevis and Pin	41
Brake Rods and Cable.....	40
Brake Rod Support and Straps.....	41
Clutch, Brake Arm and Pedal Bumpers	41
Service/Emergency Brake Parts Section	40–42
Sheet Metal Section	184–187
Center Body Panel.....	185
Door Bottom Patch Panels	187
Floor Panel, Steel.....	187
Front Fender Inner Apron Panels	184
Panels Below Trunk Lid	185
Pick-up Bed Front Panels	189
Pick-up Lower Bed Sides	190
Rear Fender Panel.....	184
Rear Quarter Patch Panels ..	186
Rear Window Drains	184
Rocker Boxes	186
Rocker Panels.....	186
Trunk Floor Pans.....	185
Shell, Radiator.....	87
Shift Lever Column Parts, 3-Speed.....	80
Shock Absorbers Section	148
Arms & Bolt Set.....	148
Bushings	148
Mounts	148
Shock Links.....	148
Side Curtain Body Sockets	22
Side Curtain Fastener Sets	23
Solenoid Cable, Starter to Battery	111
Solenoid, Starter.....	110

Solenoid to Switch Cable	111
Sound Deadener	55
Spare Tire Parts Section	28
Spare Tire Cover.....	28
Spare Tire Hold Down and Mounting Kits.....	28
Spare Tire Trim Rings, Seals and Parts.....	28
Spark Plugs Section Wires and Sets.....	117
Speedometer and Parts Section	140
Cables, Casing and Parts....	140
Cluster	140
Face and Decals	140
Grommet	140
Spindle Bolt Set and Parts	43
Splash Shields Section	139
Spreader Bars and Transmission Supports Section	57
Spreader Bars, Front and Rear	57
Spring, Front Assembly	61
Spring, Rear Assembly	63
Spring, Seat	20–21
Starter Cable Brackets and Grommet	111
Starter Motor and Parts Section	110–111
Buttons.....	110
Floor Starter Switch	111
Solenoid.....	110
Starter Drives and Parts (Bendix)	111
Starter Motor and Parts	110
Starter Solenoid to Battery Cable	111
Steering Gear Parts Arm Adapter	44
Horn Button, Light Switch and Parts.....	49
Ignition Lock to Dash Pad and Key Blanks	50
Ignition Switch Body and Parts.....	50
Light Switch and Horn Rod.....	50
Sector Shaft Oil Seal and	



Gasket.....	47
Steering Box Gasket Set	47
Steering Sector Shaft	46
Steering Wheel Nut and Key	48
Steering Worm Bearing Cup	47
Steering Worm Gear Bearing	47
Upper Column Rubber Bushing and Bearing.....	49
Worm Gear and Steering Shaft.....	46
Steering Section	46–49
Steering Stabilizers.....	45
Steering Wheels.....	48
Stop Light Switch.....	126
Stromberg Carburetors Section	101–104
Synchronizer and Parts	79

T

Tack Strips	24
Tags and Decals Section	106–108
Tailgates	189
Parts	192
Tail Lights and Parts Section Assemblies.....	124–125
Brackets and Stands	126
Extension Wire Harness	133
Glass Lens	125
Pads on Fender	126
Reinforcement Parts	126
Rims and Mounting Parts	125
Sockets Wiring and Parts	126
Stop Light Switch.....	126
Tappets and Valve Parts.....	72–73
Temperature Gauges Section	107
Temperature Sender Wire	107
Thermostat Assembly.....	95
Third Brake Light	122
Tie Rod and Ends	44
Timing Cover Seal	76
Timing Covers Section	67
Timing Gear, Camshaft.....	70

Tires and Tire Parts Section	29
Blackwall Tires	29
Radial	29
Whitewall Tires	29
Tire Trim Rings, Seals and Parts, Spare.....	28
Tool Trays.....	187
Top and Body Wood Section ...	197
Top Kits, Open Car	17
Top Parts Closed Car Roof Kits	16
Top Parts Section	177
Catches, Convertible	177
Closed Car Roof Edge Seal, (Top Deck Retainer)	177
Closed Car Top Deck Mouldings and Nails.....	177
Header Seal	177
Latches, Convertible.....	177
Top Irons	177
Torque Tube Gasket	53
Transmission 3-Speed Section	78–80
Cluster Gear.....	79
Cluster Gear Bearings and Washer	79
Countershaft	79
Low and Reverse Slider Gear	78
Main Drive Gear and Parts ...	78
Main Shaft and Parts	78
Reverse Idler Gear and Parts.....	79
Second Gear and Sleeve	78
Transmission and U-Joint Gasket Sets	80
Universal Joint Assembly and Washer	79
Transmission, 3-Speed Shift Tower Section.....	80
Column and Floor Shift Parts.....	80
Column Shift Lever Assembly and Parts.....	80
Gear Shift Boots	80
Shifting Linkage Repair Kit...	80
Transmission Cover and Floor Seal.....	155

Transmission Mount	57
Transmission Supports.....	57
Trim and Moulding Clips Floor Mat Clip.....	183
Upholstery.....	22–23
Trim & Moulding Clips Section Reveal Moulding Clips and Bolt Set	182
Trim Clip Kits	182
Universal	182
Trunk Lid Parts Emblems	180
Hinge and Lock Set	181
Latches.....	179
Rubber Hinge Pad Kits	181
Seal	180
Striker Plates and Support.....	178
Support Arms.....	179
Trunk Light	201
Trunk Mats	183
Tubes, Inner	29–30
Turn Signal Lights.....	123
Switch Kits	122

U

Universal Joint Assembly and Washer, 3-Speed.....	79
Universal Joint Gasket, 3-Speed.....	80
Upholstery.....	2–26
1932–36 Closed Car Top Roof Kits	16
1932–39 Rumble Upholstery Kits	12
1932–47 Pickup Headliner, Black Textured Fiberglass	15
1932–48 Closed Car Carpets	18
1932–48 Open Car Side Curtains	17
1932–48 Open Car Top Kit	17
1932–48 Upholstery Kits	4–9
1936–48 Closed Car Headliner Kits	16
Arm Rest Forms	25
Assist Straps	25



Carpet Fasteners	23
Cinch Fasteners.....	22
Durable Fasteners	22
Lift-the-dot Fasteners	22
Robe Rail Cords.....	25
Sample Cards	26
Side Curtain Body Sockets	22
Side Curtain Fastener Sets	23
Top Bow to Top Iron Fastener Sets.....	23

V

Valves and Tappets Section	72-73
Cover Gaskets and Baffle.....	73
Tappets and Tools	73
Valve Springs, Retainers and Parts.....	73
Valves & Valve Guides	72
Vent Window Parts Convertible Quarter Window and Station Wagon Vent Window Cranks and Escutcheon.....	160
Vent Window Parts Section	172
Seals.....	172
VIN Information Section	207
Voltage Reducers	108
Voltage Regulator	109

W

Water Heater Parts.....	149
Water Pumps and Parts Section	95
Complete Water Pump	95
Pulley.....	95
Pump Rebuild Kit.....	95
Thermostat Assembly.....	95
Water Wetter	83
Webbing and Pad Set, Frame ...	56
Welting, Fender.....	135
Wheel Cylinder	36
Wheel Parts.....	30-33
Wheel Parts Section	30-33
Bearings and Races	33

Brake Drums	31
Grease Cap.....	31
Grease Seals and Retainer Washer	32
Hub.....	31
Hub Bolts and Nuts	30
Hub Race Repair Kit	33
Inner Rear Wheel Nuts.....	30
Support	31
Window Channels Section	156-157
Front.....	156-157
Metal.....	158
Rear Door and Rear Quarter.....	157
Rear Roll Down Window Channel Kits	157
Retainer	157
Rubber, Convertibles Only.....	157
Window Crank, Convertible.....	160
Window Crank Knobs Only	168
Window Glass, Plain.....	200-202
Window Regulator	164
Window Rubber Bumpers, Rear	176
Windshields and Parts Section	173-175
Complete Windshield Frames	173
Division Bars	173
Frame Repair Kit and Corners	173
Frame to Body Hinge.....	175
Garnish Mouldings	173
Regulator.....	175
Regulator Handles	175
Roll Out Knob.....	175
Seals.....	174
Setting Tool	173
Swing Arms.....	175
Windshield Wipers Section	141-143
Arm and Parts	142
Blade	142
Control Assembly	143
Electric Wiper Motors and Parts.....	141

Hose, Vacuum.....	141
Knob.....	143
Motor, Electric.....	141
Tandem Wiper Kit	142
Tower Set	141
Windwing Mirrors.....	145
Windwings Section.....	172
Wire Wheel Support	31
Wiring Spark Plug Wire Sets.....	117
Wiring Section.....	132-133
Battery Ground Strap	112
Battery to Starter Solenoid Cables.....	111
Cloth Wiring	133
Coil to Distributor Wire.....	113
Cowl, Dash Wiring Harness.....	132
Dome Light Wire	131
Firewall Rubber Grommet ...	105
Firewall to Engine Ground Strap	67
Fuse Block to Voltage Regulator	129
Generator to Regulator Wire	109
Headlight Harness	132-133
Horn Button Contact Wiring.....	48
Oil Sender to Cowl Wire Harness.....	129
Starter Cable Brackets	111
Starter to Switch, Solenoid Cables.....	111
Tail Light Crossover Wire.....	133
Tail Light Extension Wire	133
Temperature Sender Wire ...	107
Wire Connectors and Frame Clips.....	133
Wire Loom.....	133
Wood, Body and Top Section	197



Passenger Flush-Mount Sequential LED Taillight Assemblies

- 19 super bright red LED with fully sealed epoxy-coated electronics
- Chrome-plated flush-mount light bezel
- Selector switch to control sequential function off, direction left or direction right
- Also features brake attention option with sequence-once function
- 1157 double connector with offset pins, plugs into existing tail lamp socket
- Recommend to upgrade under dash flasher to 877774 or 877777 LED flasher

The same size and shape as the original lens; fits with original type hardware.

38-39	Plain, 5-7/8" x 2-3/4" overall.....	32-877823 ^A	59.99 ea.
38-39	With flame, 8-5/8" x 2-3/4" overall	32-877830 ^A	59.99 ea.

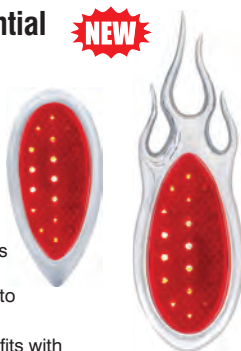

Passenger 60 HP V8 Starter Drive

- Top quality replacement starter drive
- New unit, not refurbished
- Made in USA

37-40	39-40 Deluxe.....	32-876703 ^A	81.99 ea.
-------	-------------------	------------------------	-----------



Ford and Mercury V8 Distributor Condenser, For 1GA Distributor Coil

- Also for 1942-1948 Lincoln V12
- OE-style
- With mounting bracket and metal pigtail

42-48	46-48 Deluxe.....	32-882338 ^A	9.99 ea.
-------	-------------------	------------------------	----------



Electric Puller Fan with Shroud

- LoPro brushless 500-watt electric puller fan
- Fan measures 17.813" x 21.9" x 3.375"
- Powdered coated tubular fan mounting bracket
- Mounts vertically or horizontally
- Includes wiring kit

The ABS plastic shroud gathers and directs air flow across the face of the radiator, ensuring optimum cooling.

NOTE: Requires temperature controller based on engine thermostat - order 883633 (195 degree), 883635 (180 degree) or 883636 (160 degree).

1932	32-883617 ^A	554.99 kit
------	-------	------------------------	------------



Passenger Car Steering Wheels

- 3-bolt mount
- Banjo-style; looks like 37-38 Standard and 39 Deluxe Banjo wheel
- 16" diameter
- Ebonite black painted rim
- Polished stainless steel hub and spokes
- Includes black horn button, bracket and spring

- 3-bolt mount
- 1940 Ford Deluxe style
- 16" diameter
- Hand-bent gloss black beauty rings
- Detailed ribbed spokes
- Includes black horn button, bracket and spring

32-48	39-48 Deluxe.....	32-884313 ^A	749.99 ea.
32-48	39-48 Deluxe.....	32-884301 ^A	299.99 ea.



truck freight—requires additional shipping charges **LS** oversize/overweight—requires additional shipping charges **Δ** Prop 65 warning for California residents, see inside front cover for details

Lowest Price Guarantee

Eckler's Guarantee is simple: You always get the best quality parts at the lowest price! Show us the identical item advertised in any current magazine, catalog, or website and we'll match our competitor's current price, guaranteed! This offer is available only at the time of purchase and applies to in-stock merchandise only. We can't combine this with any other offer. Tires, restoration services, kits, window glass, cores, reproduction batteries, certain engines, transmissions, used parts, special order parts, and shipping and handling charges are excluded.

Find the Latest Prices on our Website

Prices in this catalog were correct at the time of printing but are subject to change. Visit MacsAutoParts.com for the latest up-to-the-minute pricing as well as hundreds of items not appearing in this catalog. Eckler's is not responsible for pricing changes, errors, or omissions in this catalog or online. Prices are subject to change without notice.

100% Satisfaction Guaranteed

Our commitment to you: If for any reason you are not 100% satisfied with any of our products, return them for a full refund, credit or exchange—your choice.

Best Parts, Best Price

This is not just a slogan! Eckler's is committed to providing the highest quality parts at the most competitive prices. We source and select all of our parts exclusively from the world's leading brand name manufacturers using our massive buying power. This means you get the best there is, at the best prices in the market today.

Shipping and Handling

Check MacsAutoParts.com for current shipping and handling estimates. In the catalog, **Δ** denotes items that ship via truck, and **LS** denotes oversized dimensions or weight, which incur additional charges.

Gift Certificates

Perfect for when you just can't decide. Available in many different amounts from \$25 right up through \$1,000. Redeemable for any items we sell.

Need it Fast?

Have your order delivered within 1 or 2 business days by using Express Shipping! Express Shipping is limited to in-stock, non-oversized items weighing less than 20 pounds. Orders must be placed Monday-Friday before 1:00 p.m. EST. Please contact our sales team for rates.

Same-Day Processing

Standard U.S. order processing time for in-stock items is 24 hours. If you need your order processed the same day, call us Monday-Friday before 1:00 p.m. EST and request same-day processing. For a small charge we'll provide special processing of all in-stock parts the same day.

Limited Warranty

Eckler's will not be responsible for any damage or loss caused by delays, failures, consequential damage, labor, transportation, or any other charges incurred in the replacement or repair of a defective item. Eckler's is not responsible for any consequences resulting from the installation of any parts.